Epsom Guardian
yourlocalguardian.co.uk

'HIT AND RUN': TRIO CHARGED

See inside for all the latest news

40p where sold

For a whole lot more log on to yourlocalguardian.co.uk

Thursday, October 9, 2008

Welcome to...

Listings heaven

See Leisure on page 45

FOUR-PAGE ADVERTISEMENT

our food speaks for itself...

il ponte
RISTORANTE PIZZERIA

5 Derby Square, Epsom
01372 725111

Sunday Lunch Special

3 Course Meal £13.95

Stylish Affordable Unbeatable

FEW things could be more relaxing and agreeable on a Sunday than a delicious meal at an affordable price in lovely surroundings.

just such a treat is on offer every Sunday at Il Ponte.

The restaurant, in the center of the town, offers a 'Sunday Special' at the value-for-money price of £13.95.

For that, diners can enjoy a three course meal, choosing from a tasty choice of starters, a main course and a mouth-watering selection of desserts.

With starters including fresh home-made soup of the day and spaghetti with garlic, basil, black olives, anchovies and tomato sauce, and mains including grilled breast of chicken, pan-fried veal escalopes served with mushrooms and cream sauce, oven roasted salmon supreme and the ever popular roast beef (roasted rib eye steak with Yorkshire pudding), patrons are virtually spoilt for choice.

What's more, all th main courses are served with a variety of fresh vegetables and roasted potatoes.

Roll on Sunday....Buon appetito!

Dorey

il ponte
RISTORANTE PIZZERIA

Epsom Guardian
yourlocalguardian.co.uk
40p where sold
For a whole lot more log on to yourlocalguardian.co.uk
Thursday, October 9, 2008

YOUR NEW LOCAL CHRYSLER JEEP AND DODGE DEALER
For all your servicing needs
FREE Courtesy cars FREE Valet
FREE local collection & delivery
Factory-trained Technicians
14 Bay Workshop MoT by appointment
CHRYSLER Jeep DODGE
EMG Epsom Motor Group
19 Blenheim Road, Longmead Business Park, Epsom, Surrey KT19 9AF
0800 051 1677

'HIT AND RUN': TRIO CHARGED

Man and two women in court over 21-year-old's death

Flowers: Tributes to Mr Buckingham along the A24 in Ewell

by THAIS PORTILHO-SHRIMPTON
tpshrimpton@london.newsquest.co.uk

Three people appeared before magistrates yesterday in connection with the death of 21-year-old William Buckingham.

Daniel Press, 23, a bus driver from Epsom, was charged with murdering the vehicle panel sprayer.

Two women, his sister, 28-year-old barmaid Alyssa Press and 23-year-old mother of his two children, Kerry Barnett, also appeared in court, charged with perverting the course of justice.

Mr Buckingham, from Morden, was killed when he was struck by a car on the A24 London Road, Ewell, on Saturday, September 27. He died later that day.

A postmortem examination at the Royal Surrey County Hospital found that he died after suffering severe head injuries.

The three defendants appeared at Reigate Magistrates' Court yesterday.

They were arrested on Monday and interviewed by officers from Surrey Police's Major Crime Investigation Team.

Police are still forensically examining a car that is believed to be connected to Mr Buckingham's death.

Mr Buckingham had been out drinking with friends at the Star pub in Ewell Village. After leaving the pub, Mr Buckingham was hit by a car that mounted the pavement, while walking with friends along London Road.

Family and friends had drinks at a pub at the weekend to mark one week since his death, his mother Deborah Buckingham's birthday, and posted messages on the social networking site Facebook.

Killed: William Buckingham

A man believed to be Mr Buckingham's father, Stacy Owens, wrote: "You was a great son and my best mate, pretty good at golf as well. I am so very proud to have had a son like you. You was always happy with a constant smile I know you loved all of us and we loved you so much.

"Nothing will ever take away the pain we all feel and I know you're probably laughing at me trying to type this. Sleep well son, sweet dreams. Till I see you next. Dad."

Another message, from Terri Ritchie, read: "A tragic loss. We would like to send our thoughts to Williams family, friends and team mates at Motor Racing. Terri and all at Esher Athletic Sports FC."

Friend Rory Hodges wrote: "Will, a part of me is lost to know that I won't be seeing you again. Everyone misses you mate and will do forever.

"Thinking of you night and day and we will join together some time later in this life until then my old friend rest in peace. You were the nuts."

The tribute group called In Loving Memory of William Buckingham, has 373 members and several tribute messages from friends, family and football mates.

Inside

Mysterious graffiti appears on road. . . . . page 5
Cops called in to investigate disruptive pupils in Ewell. . page 7

RAFF THE ELECTRICAL DISCOUNT STORE
PHILIPS
Award Winning TV
WHAT HI-FI? SOUND AND VISION
★★★★★
October 2008

"Fierce contrast, excellent detail and truly rich and vivid colours all contribute to a stunning picture"
"Stylish design; good build; excellent performance"
Philips 32PFL9603D Ambilight Flat TV
New Low Price
£859.00
FREE 5 YEAR GUARANTEE
FREE LOCAL DELIVERY & INSTALLATION
01737 373 113
29 HIGH STREET, BANSTEAD
020 8669 9531
67-71 STAFFORD RD, WALLINGTON

Your Local Guardian

yourlocalguardian.co.uk

Seven days, seven events

Thursday
As part of the Art on the Hill Festival the Royal Hospital for Neuro-disability in Putney hosts a preview party and art auction.

Friday
Cakes, plants, haberdashery, cards, toys and more will be on sale at the Ashtead Peace Memorial Hall, Woodfield Lane.

Saturday
There will be all kinds of gifts on sale at Tadworth Craft Fair in Tadworth Church Hall, Station Approach.

Sunday
London Wetland Centre, Queen Elizabeth's Walk, Barnes, is holding an introductory course on reptiles and amphibians.

Monday
Pick-up some pilates knowledge with Wimbledon Community Association, St George's Road, Wimbledon.

Tuesday
Tabard Theatre, 2 Bath Road, Chiswick, presents the sharp, caustic comedy Lusting after Pipino's Wife.

Wednesday
Sharpen your wits for quiz night at Richmond's Slug and Lettuce, Riverside.

For hundreds more events go to yourlocalguardian.co.uk/events

SEE THIS CLIP ON
yourlocalguardian.co.uk

LOCAL NEWS online

Video news

Fish and chip lovers have their say over council warnings that too much of what they love could be damaging their health. yourlocalguardian.co.uk/videonews

Competition

Win a trip to New York for two

yourlocalguardian.co.uk/leisure/competitions/

Most read stories

- Four Last orders at historic White Horse pub
- 'Disgusting' caterpillar in sugersnaps
- Medial files found dumped

Contact yourlocalguardian.co.uk out of hours on 020 8330 9563

Influential healthy voice

Top 1,000 list: Geoff Martin
Deadlinepix KT13991

by HELEN CRANE
hcrane@london.newsquest.co.uk

Health campaigner Geoff Martin has made it in to the Evening Standard list of the 1,000 most influential Londoners for the second year running.

He is this year's elite list along with Gordon Brown, David Cameron, London Mayor Boris Johnson, Roman Abramovich, Mervyn King the governor of the Bank of England, Stella McCartney and Jamie Oliver.

Mr Martin, a major campaigner to save both Epsom Hospital and St Helier as fully functioning district hospitals, was elected to the top 1,000 in the health category, one of 22 different sections in the list.

Mr Martin, who lives in Gander Green Lane, Sutton, is head of campaigns of Health Emergency and is in the forefront of battles to save NHS services throughout the UK.

"I was described as a thorn in the side of NHS officialdom which is not a title that I am going to recoil from," he said.

"It made the point about the work I do against NHS bureaucracy and the excessive use of management consultants.

"I was well pleased to be nominated and I think it shows that there is a real need for people like us doing the work that we do but I didn't really expect it because I am not in the echelons of the movers and shakers.

"The list was heavily loaded to people from the centre, north and west London – the posher parts of town – so I feel I was flying the flag for the south London suburbs."

On Tuesday Mr Martin attended a celebration event held at the Wallace Collection in London along with other nominees.

Other people in the top 1,000 include Simon Cowell, Lord Darzi, Sir Philip Green the billionaire owner of Topshop and Bhs, and Lord Chief Justice Sir Igor Judge.

Comment on this story on yourlocalguardian.co.uk

Exhibition tries to catch essence of other countries

Landscapes, seascapes and other depictions of countries like Jordan, India and France are themes of paintings to be shown in Epsom, next month.

Artist Terry Charles, 58, of Wallington, shows his most recent oil, pastel and watercolour paintings at Chapters Cafe Gallery, in his second solo exhibition, called Paint and Palette.

"I went to India, Jordan, France and other places, and I tried to catch the essence of those places, the atmosphere," he said.

Mr Charles went to the Epsom College of Art and Design under the famous Epsom watercolourist Leslie Worth. He said he is influenced by a wide variety of artists.

"It's a learning process and I am always trying to learn from other artists," he added.

As well as landscapes, Mr Charles produces commercial work such as cartoons, classic and racing vehicles and portraits. The exhibition opens on Tuesday, October 14, from Monday to Friday, 9am to 8pm, and Saturdays, 9am to 6pm, and runs until October 25.

Events news is at yourlocalguardian.co.uk.

Peaceful scene: Terry Charles is showing his work at Chapters Cafe Gallery in Epsom

LONDON & LOCAL Offer

PLEASE CALL NOW FOR OUR FANTASTIC OFFER

BESPOKE CONSERVATORIES

Ultraframe 2000 Winners

STANDARD FEATURES INCLUDE:
SHOOTBOLT LOCKING SYSTEM (with Night Vent position)
WINDOWS & DOOR LOCKING TO INSURANCE COMPANY'S REQUIREMENT
TRIPLE CHAMBER PROFILE PROVIDING OPTIMUM THERMAL PERFORMANCE
FULLY SCULPTURED FRAME OPENERS & BEADS
LOW E GLASS 28mm SEALED UNITS | INTERNAL GLAZING FOR HIGH SECURITY
FENSA Registered Company

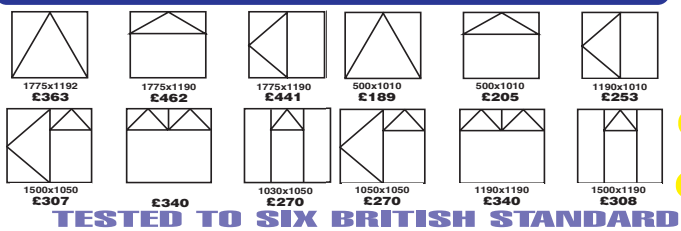

WINDOW PACKAGE FULLY FITTED
7 WINDOWS FITTED £1695 inc VAT

GENUINE EXAMPLE — FITTED PRICES
EXAMPLE PRICES, MADE TO MEASURE ANY SIZE PHONE FOR QUOTES MINIMUM ORDER £500
ALL PRICES INCLUDE VAT

TESTED TO SIX BRITISH STANDARD CLASSIFICATIONS

SHOWROOM: 534 London Road, North Cheam Surrey SM3 8HW Monday to Saturday 9.30am - 6.00pm

MONDAY TO SATURDAY 9am-9pm
for a free no obligation quotation please phone

FREEPHONE 0808 155 1222

CONTACT US - We're here to help

EDITORIAL
Assistant Editor: Matthew Knowles
mknowles@london.newsquest.co.uk
Tel: 020 8330 9554

MOTORING
Manager: Caroline Nichols
motors@london.newsquest.co.uk
Tel: 020 8329 9274

DISTRIBUTION
Newspaper deliveries
delivery@london.newsquest.co.uk
Tel: 020 7183 0178

CLASSIFIED
Manager: Karen McLean
kmclean@london.newsquest.co.uk
Tel: 020 8330 9979

ADVERTISING
Display Manager: Gerry Devine
gdevine@london.newsquest.co.uk
Tel: 020 8329 9420

LEAFLET SALES
Please ring or email
info@slleaflets.co.uk
Tel: 020 8330 9500

Calls may be monitored for training purposes

WE'RE AIMING FOR THE HIGHEST STANDARDS

Your local Guardian aims to bring you the most important local news and information in a way which is fair, accurate and balanced. We adhere to the Press Complaints Commission code of practice but if you wish to comment on any story, write to the group editor Sean Duggan, at Unecol House, 819 London Road, North Cheam, Surrey SM3 9BN

The Guardian series is published by Newsquest Media Group, a Gannett Company

Keep it green: Read us, then recycle us

Your Guardian supports recycling – recycled paper made up 79% of the raw material for UK newspapers in 2007

SUTTON GUARDIAN: 104,115
Average net distribution December 31, 2007, to June 29, 2008
ABC

The mysterious yellow man: The council cleared the graffiti away

Picture by Mora Pantrini

Street 'art' labelled offensive

by THAIS PORTILHO-SHRIMPTON

tpshrimpton@london.newsquest.co.uk

A mysterious life-size outline of a man's body appeared spray-painted on a road junction this week.

The yellow man drawing was spotted outside Stoneleigh rail station between Station Approach and Stoneleigh Park Road and had the inscription RIP – rest in peace – next to it.

City legal receptionist Mora Pantrini, 35, said the figure appeared in the middle of last week. She said: "We have had a lot of graffiti in Stoneleigh in the last year, but this seems more jokey."

"It appeared overnight so they may have been drinking but the lines seem a bit too straight for someone drunk," she added.

Mrs Pantrini is currently studying HNC photography at Kingston College, and decided to use the image for one of her assignments. "The yellow man was one of the images I had in mind for my project," she said. "And, no, I didn't paint it myself," she joked.

But not everyone thought it was funny as the local council received a complaint about the "street art".

A spokesman from Epsom and Ewell Borough Council said: "Epsom & Ewell Borough Council has a policy to remove all offensive or racist graffiti within 24 hours of it being reported to the council.

"We received a call just before lunchtime on Thursday about some graffiti in Stoneleigh Park Road. The graffiti, which was the outline of a body in yellow spray paint with "RIP" across the head area, was classed as offensive.

"Council operatives took all the necessary safety precautions to clear the graffiti from the public highway and the graffiti was cleared by 3pm on the same day."

Do you know the artist? Comment at yourlocalguardian.co.uk

Cocaine addict gets £750 fine

An Epsom man, caught with over 30 grams of cocaine after being pulled over by police, has had his drugs destroyed and has been heavily fined.

Ronald Gibbs, of Walshingham Gardens, Stoneleigh, was stopped on August 2 in Upper Richmond Road, Putney.

He admitted to District Judge Bayne at South-Western Magistrates' Court that he bought 38.3g of the drug for £850 and claimed that it was about a month's supply.

The 51-year-old, who pleaded guilty, admitted to taking the drug on a daily basis and also to a habit stretching back some 15 years.

District Judge Bayne said: "This stuff is destroying your brain. You really need to be engaged in a rehabilitation programme."

Mr Gibbs was fined £750 for his offence and was asked to pay a total of £835, including victim surcharges and court costs – he agreed to pay £100 per month.

School rock vid goes big on net

Irreverent pupils and teachers from an upmarket school became rockstars for a spoof video posted on the web.

In the amateur production posted on Youtube, one of the students plays the guitar naked, another drives an expensive car and their headmaster appears in the end, all mouthing the tune Rockstar, from Canadian band Nickelback.

Paul Green, the college's director of admissions and communications, said: "We saw the video after it was edited and would have taken off anything that was of bad taste or put the school in disrepute."

"We support it, as long as it is done in a controlled and tasteful manner," he added.

See more photos yourlocalguardian.co.uk

Cheam Windows
Established 1991
Famous For Our Quality
uPVC, Aluminium and Hardwood
NEW!! Bi-fold doors
40% DISCOUNT
NO HIGH PRESSURE SALES
Full repair service now available
Bespoke - Design and Build packages available for Conservatories

GGF Glass and Glazing Federation
FENSA Registered Company
FOR A FREE ESTIMATE PHONE YOUR LOCAL SHOWROOMS
3 Cheam Common Road, North Cheam Worcester Park 020 8330 2170
48 High Street, Cheam Village 020 8770 7555
7 Hampton Court Parade, Hampton Court (opp Hampton Court Station) 020 8941 2466
Showroom Opening Hours: Monday to Saturday 9.30-5.00pm

Above the Rest
LOFT LADDERS
Supplied and fitted for only £140 NO VAT TO PAY
★ Price includes New Hatch Door
★ Quality British-Made Ladders
★ Also Boarding, New Hatches & Lights
★ Local Family Business
★ Satisfaction Guaranteed
020 8644 3211

WINDOW REPAIRS TO DOUBLE GLAZING
• Misted/broken sealed units
• Handles for windows and doors
• Window hinges and stays
• Patio doors wheels and tracks
• All types of locks
DON'T REPLACE! REPAIR!
NO CALL OUT CHARGE
• Open 7 days a week
• Cut this leaflet out
you might need it one day
FOR FREE ESTIMATE PHONE
AS GOOD AS NEW
020 8641 5036

Double Glazing Repairs
• Broken/Misted Sealed Units
• Broken/Bent Hinges
• Patio/French Doors Repaired
• Conservatories Repaired
• Dog/Cat Flaps
• Letter Boxes
• Fire Hinges/Easy Clean
• Emergencies Call-Out
• 25 Years in the Window Trade
• Open 8am-10pm 7 days a week
NO CALL OUT CHARGE
020 8641 1915
Window Repairs & Spares
Full Public Liability Insurance

Hundreds join in protest against large Tesco store

United in anger: Campaigners showing how high the barrier will be above neighbouring gardens Deadlinepix EP23017

by HELEN CRANE
hcrane@london.newsquest.co.uk

The campaign to drive Tesco away from Ashtead village is hotting-up and people are signing up with pressure group Save – Save Ashtead's Village Environment – on a daily basis.

The group is saying no to the supermarket with leaflets and posters throughout the village and almost 700 people have lodged objections to the scheme with Mole Valley District Council.

They say that if Tesco is allowed to build a large supermarket it will destroy Ashtead and put independent traders out of business. They also say that the scheme contravenes the local plan for the area, which encourages small retail units.

Part of the scheme involves the take over of Ashtead Peace Memorial Hall car park and building an extension to it, as well as the supermarket and the nine flats above it.

People living near the proposed development will find themselves looking at a 14ft barrier between their properties and the car park.

"The qualities that make Ashtead such a special place to live – the lovely people, the community spirit, the village atmosphere – are the very qualities that are bringing people together in an unprecedented way to fight this proposal and save our village," said campaigner Gillian Russell, who has a master's degree in town and country planning.

Roger Palmer, owner of Palmer's delicatessen and cafe, said: "The store is far too large and will damage the fabric of the village."

He said that if Tesco's got planning permission, small shops would be unable to compete with the supermarket and he feared that rents in The Street would increase, making it impossible for small traders to carry on in business.

Fishmonger John Bates added: "People are overwhelmingly against it."

At a recent meeting called by Ashtead Residents' Association, a spokesman for Tesco said that the vast majority of people in Ashtead did their weekly shop elsewhere and many people would welcome the chance to do more of their shopping locally.

Other suggestions for the site which was once occupied by a petrol station include sheltered housing for the elderly, a much smaller store or individual shops with residential units on the same site.

Have your say on yourlocalguardian.co.uk

Survivor: Gavin Dixon with his three children

Survivor 'goes bananas'

Former leukaemia patient Gavin Dixon has joined Leukaemia Research's banana army to run an eight-mile race in Kingston.

Gavin, 34, from Manor Park, Epsom, and now a father of three, survived the disease as a child.

He has pledged to raise money for Leukaemia Research and on Sunday, October 12, he will be putting on one of the charity's bright yellow t-shirts – hence the banana army nickname – and will be taking part in the Asics RunKingston race expected to attract 3,000 runners.

"I had the condition diagnosed when I was four years old and was treated at Great Ormond Street Hospital, " he said.

"Even though it was a long time ago, I remember a lot of the treatment over those following few years – the chemotherapy made me sick and I lost my hair. I even used to be convinced I would turn into the Incredible Hulk with the chemo."

"I have realised, now I'm a father, that if any of my children were to be given the same diagnosis, I would be incredibly grateful to all those people who are dedicated to raising money for Leukaemia Research to find better treatments for blood cancers."

Speaking about the race Mr Dixon said: "I think as long as I finish the race and don't come last then I'll be happy. Obviously I'll tell my mates that it was done in less time though."

Mr Dixon has set up a fundraising website at justgiving.com/gpdixon

For hundreds more local events go to yourlocalguardian.co.uk/events

We Manufacture
We Install...
THE COMPANY THAT DOES IT ALL...
SEE OUR PRODUCTS ON OUR NEW WEBSITE
Windows, doors, conservatories manufactured by us
MONARCH REHAU
• Aluminium & PVCu
• All to current Fensa regs.
• FREE no-obligation quotes
• No hard-sell
• High security locking systems
• Enquiries welcome from individual, commercial and architect practices
• Trade & DIY enquiries welcome
• PVCu or aluminium - colours or woodgrain effect
• Facias, soffits and guttering, supplied and fitted
Family Business Established 25 Years
(fensa no. 22692)
Selsdon Windows
266 Selsdon Road, South Croydon CR2 7AA
020 8681 4003
www.selsdonwindows.co.uk
We now accept all Major Credit Cards

Grant will fund round-the-clock OAP care

A £1.78m Government grant will be poured into an Epsom and Ewell housing scheme.

The borough is the first in Surrey to receive funding from the Department of Health and the money is set to pay for the Extra Care housing scheme, which plans to offer round-the-clock personalised care and support to disabled residents, the elderly and other patients with special needs.

There are plans to re-develop West Hill Court sheltered housing and the funding will be used for a therapy room, computer suite and library, communal room and a residents' dining room. Guest suites for overnight visitors and a relaxing outdoor space are also planned.

A multi-agency group will now seek planning permission for the re-development.

For more local stories go to yourlocalguardian.co.uk

Nonsuch Abbeyfield
Where older people find care in housing
OPEN MORNING
82 Mulgrave Road & 82 York Road, Cheam
The Old House, Mongers Lane, Epsom Road, Ewell
Three sheltered houses offering warm, friendly and comfortable accommodation with home cooking to active elderly people. Very expensive? phone Margaret Angus on 020 8394 0050 and you could be surprised at how reasonable our fees are which include meals, heating and council tax.
SATURDAY 18th OCTOBER
10am to 12noon
www.NonsuchAbbeyfield.org
I&PS21620R& H2118 An exempt Charity

Sporting chance

Young sports fans will get the chance to try out a range of different sports as part of a major £36m national scheme to get more young people active outside school hours.

The three-year programme funded by Sport England will enable a 1000 more young people to choose from a vast range of traditional and non-traditional sports in Surrey, from athletics to sailing.

Activities are taking place across all the 11 boroughs and districts of Surrey, covering 15 different sports.

The programme is going to be offered at the Wells Centre, Epsom, Banstead Youth Centre, Epsom and Ewell High School and St Andrew's School, Leatherhead.

Marking diversity

A group of St Ebba's residents and staff will walk from the hospital in Hook Road, Epsom to Epsom Town Hall on Friday morning to mark diversity week and to meet MP Chris Grayling.

The residents, who have learning disabilities, will continue living on the site despite most of it being sold off for development.

Schoolchildren playing dangerous road game

by THAIS PORTILHO-SHRIMPTON
tpshrimpton@london.newsquest.co.uk

Police are investigating claims of antisocial behaviour by a group of students from a secondary school.

Surrey police is looking into claims that pupils of the Glyn Technology School, in Kingsway, Epsom, have been standing in the middle of the road on purpose and swearing at passersby.

Ann Dann, 68, one of the school's neighbours, said: "They stay in the middle of the road, risking their lives, and don't move when we're driving past.

"One of them was on the road and nearly got hit by my husband and my brother as they went past in my husband's car, and just started swearing at them," she added.

Mrs Dann, who is retired, but still works from home, said she has had enough: "They are noisy and a nuisance and the school didn't seem to want to listen to us until the police got involved."

At least a dozen residents went to meetings with the school and police, and are due to have a third in Bourne Hall on Tuesday at 8pm.

A spokeswoman for Surrey police said they are working in conjunction with the residents and the school to try to solve the problem, and an investigation on the ressidents' allegations is under way.

Phil Wheatley, Deputy Headteacher at Glyn Technology School, said: "We have more than 1,500 boys who all arrive and leave each day at the same time and generally the standard of behaviour is high. We put a great deal of effort into supervising the students to make sure they respect the people who live in the area.

"The majority of residents are happy with our efforts and those of the students. However, we take residents' opinions seriously and we will take action to make improvements."

For updates on stories, visit yourlocalguardian.co.uk

New coat: Chantelle Doyle Deadlinepix EP23261

Cream of the coats

A woman won a £3,000 coat on a new television show hosted by British fashion icon Twiggy.

Epsom resident Chantelle Doyle, 29, won the next season Burberry coat after being on the former model's new TV show, called Twiggy's Frock Exchange.

Miss Doyle, a schoolwear buyer and fashion designer was thrilled: "It was amazing. I just had my birthday a while ago and it was a big birthday present."

In the show, Twiggy hosts clothes swap parties, alongside Paula Reed, of Grazia Magazine and TV presenter Lauren Laverne, to which they invite celebrities, fashion designers and the public. The three and an audience of around 100 people voted for Miss Doyle to get the expensive treat at the end of one of the parties. "Four of us tried it on, but they voted for me and I won," she said.

"It feels really special because it's a one-off," Miss Doyle said. "It's one of a kind and I am the only one to have it."

The first part of Twiggy's Frock Exchange – a three-episode show – aired on Tuesday, on BBC2.

Creating space to say goodbye

A comfortable, homely space has been created for parents who have just experienced a stillbirth at Epsom Hospital.

The Surrey branch of the Stillbirth and Neonatal Death Society (Sands) donated £2,500 which paid for the refurbishment work in the room at Epsom Hospital's maternity unit.

The initiative formed part of a major county-wide project by the society and the unit was the first to benefit. It now boasts curtains, lighting and an ensuite bathroom as well as kitchen facilities in an effort to make it a less clinical environment.

The room was recently officially opened by Lorna Bland, chairman of Surrey Sands. She said: "To lose a baby is devastating and traumatic. Surrey Sands is run by volunteers who have all been through it, we therefore understand the need to provide a comfortable, homely space in which parents can spend those special few hours together as a family, before they have to say goodbye to their baby.

"Their experience during this time significantly impacts upon the memories they create which then have to last a lifetime."

Funding for the room was raised by Mrs Bland's husband Chris, who cycled the 280-mile off-road, coast-to-coast route called the Wessex Way. On his journey he was invited to Longleat House to meet with Lord Bath.

Sands room: Staff at Epsom Hospital

Chris, a bank manager, who raised more than £6,000, said: "Our own son Elliot was stillborn at Epsom in 1995 and it was immensely rewarding to be able do something so positive and meaningful as a result. "

Lead midwife manager at Epsom, Toni Johnston, said: "We are extremely grateful to Sands for their support in refurbishing the room. The room really will provide a more pleasant, homely environment for the immediate needs of the patients."

Anyone affected by the loss of a baby during pregnancy, at birth or soon after can contact the Sands National Helpline on 020 7436 5881 for support.

Driver banned

A juror in a court case blamed the stress of the trial on why he was caught twice over the legal drink-drive limit.

James Edward Bayliss, of Horton Hill, Epsom, was stopped by police in his silver Ford Escort at 3.20am on September 25 in West Hill, Wandsworth. He had been driving suspiciously slowly.

The 20-year-old revealed that the stress of the case, believed to involve the murder of a baby, had led to him having some drinks after jury duty one evening.

In his defence, Mr Bayliss told the court: "It is a horrible case, one of the worst I've ever heard of. I was under a lot of pressure and just wanted to take my mind off things, so I had a drink."

He was given an 18-month ban which can be reduced to 14 months upon completion of a drivers rehabilitation course.

EASTBOURNE
Heatherleigh Hotel
★Seafront ★1960s themed Entertainment ★Lift ★Car park
3 DAYS
2 nights dinner, bed & breakfast
FRIDAYS
10, 24, 31 OCT, 14, 21, 28 NOV, 5, 12 DEC
£55
Travelstyle Drive Time
01246 224411
www.travelstyletours.co.uk
Call now for your free SELF DRIVE brochure
LOTS OF XMAS/NEW YEAR BREAKS ALSO AVAILABLE!

UNLOCK THE MONEY IN YOUR CAR TODAY
and keep driving it!
• Money for any purpose
• Often available to pay out on same day
PHONE FREEPHONE
0800 007 6472
24/7
www.logbookloans.co.uk
THE UK'S ORIGINAL LOG BOOK LOANS CO.
Written quotations on request. A Logbook loan is secured on your car.

'STORMPLAN'
Established over 30 years
UP TO 40% OFF
Windows • Doors • Conservatories
0800 854 403
FENSA
consort fs
VEKA plc
270 Mitcham Rd SW17 9NT

FULL 10 YEAR GUARANTEE
Get the best deal with Winseal
Local Manufacturer • Windows • Doors
Vertical Slides • Patio Doors • Conservatories
FOR GENERAL ADVICE AND FREE QUOTES CALL
0800 037 1317
TEL: 020 8653 3232 FAX: 020 8239 0020
TEXT: 07815 129126
7 DOUBLE GLAZED WINDOWS
ANY SIZE WITH HIGH SECURITY LOCKS FULLY FITTED
FROM £1499+VAT
Winseal Windows
FENSA www.doubleglazing4less.co.uk

For an invitation to our
OPEN DAY
on Saturday 18th October
10.30am to 2.30pm. Last admission 2pm
Call 020 8546 2151
www.kingston-college.ac.uk
Please note - admission is by invitation only. Students under18 must be accompanied by a Parent/Guardian.
KINGSTON College

EPSOM CONSERVATORIES
17 Waterloo Road
Epsom • KT19 8EX
Local Company •
Full Design Service • & Free Quotes
All work carried out and • managed by our experienced team of installers
Prompt and • Professional Service
10 Year Guarantee •
Trade Enquiries • Welcome
HomePro
FAIRTRADE
0800 977 7664

Our hospital's funds are paying for others

by HELEN CRANE
hcrane@london.newsquest.co.uk

Epsom Hospital funds are being raided by NHS London to pay for health improvements in Sutton and Merton, a former board member has warned.

The warning comes from Mike Sadler who recently resigned from the board of Epsom and St Helier University Hospitals' NHS Trust, alarmed at the trust's financial position.

The former Mars financial director says that people in Epsom could be deprived of health services to pay for the revamping of St Helier Hospital. But his last ditch stand to persuade last Thursday's joint health scrutiny committee to delay the Better Healthcare Closer to Home (BHCH) project failed.

The BHCH which includes the redevelopment of part of St Helier Hospital and a ring of local care centres has been approved by the committee, the Epsom and St Helier Trust and Sutton and Merton Primary Care Trust.

But, Mr Sadler says that BHCH is using Epsom to borrow money to be spent at St Helier.

"They need to say what the plans are for Epsom before they start spending the money at St Helier," he said.

"They are delaying the decision to off-load Epsom so they can use its borrowing facility, which is just frightening.

"I am in favour of them doing up St Helier as it is a shambles, but it shouldn't be done at the expense of Epsom."

At the meeting of the joint scrutiny committee , which consists of members of Sutton, Merton and Surrey councils, Epsom and St Helier's chief executive Samantha Jones said that the trust had up to £100m to spend at Epsom.

But a paper prepared for the trust a year ago said that, if the St Helier project went ahead, there would be no money for Epsom.

It also said that money raised from the sale of the Sutton hospital site, and part of the Epsom site, would be needed to fund the St Helier revamp.

Recently-announced plans to close the psychiatric unit at Epsom would mean that a substantial part of the hospital would be empty and could be sold off for development.

After the meeting a spokesman for Epsom and St Helier Trust said: "This is a significant step forward for the programme, which will see more than £200m invested in healthcare in Sutton and Merton, including about £140m to redevelop St Helier Hospital."Whilst not being able to comment on behalf of the joint scrutiny committee, we assume they will have taken into account the points raised by Mr Sadler before backing the BHCH proposals."

For more information on your local hospitals go to yourlocalguardian.co.uk

Touché: Ashley Mayes and Cameron Payling enjoying the fencing lessons Deadlinepix EP22864-07

Annual youth day attracts hundreds

Would-be Zorros, including the mayor of Epsom and Ewell, Councillor Alan Winkworth, swashbuckled their way through Bourne Hall on Saturday taking to sword-play in a big way.

The fencing lessons were a big attraction at the annual youth day, which attracted more than 700 youngsters to try their hands at a variety of sports and activities, including dance lessons and a circus skills workshop.

They also got the chance to see the talented free-running squad Adapt to Overcome going through its gymnastic routines.

There was live music, a magician, a caricaturist, sumo wrestling and even a rodeo bull to ride at the free day out for 13 to 17-year-olds.

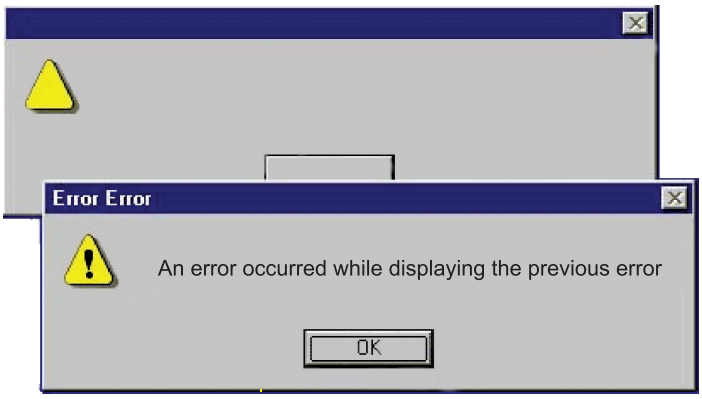

Computer says no?

All PC and laptop
Diagnostics
Repairs
Upgrades
Call in or call out

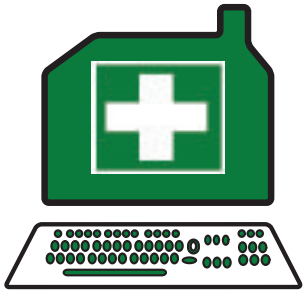

The Home Computer Clinic
46 Stafford Road, Wallington
SM6 3 9AY
020 8395 0049

Youth activities

Plans to curb antisocial behaviour among youths in Nork and Tattenhams, to provide more activities for youngsters and preserve the environment, have been approved by Reigate and Banstead Council's executive committee.

The committee has endorsed the local community action-plan, setting out ambitions for the district, chosen after consultation with the community including residents, businesses and youth groups.

Councillor Nick Harrison, ward member for Tattenhams, said: "The consultation with residents found that they are happy with Nork, Tattenhams and the surrounding area. Essentially, people find the area a lovely place to live and work. However, issues concerning the antisocial behaviour by a minority of youths were voiced.

"Communal space and the provision of youth facilities are the issues that need tackling."

Never say never-land: Kids vying for Lost Boy parts

Playhouse finds Lost Boys

Forty-two boys descended on the Epsom Playhouse on Saturday morning in the hope of winning one of the coveted roles of the Lost Boys in this year's Epsom Playhouse Christmas pantomime Peter Pan.

The lucky 16 who were chosen will be put through a pre-panto Peter Pan boot camp and taught to sing, and dance. Some will even get the chance to be part of the stunning flying sequence.

Peter Pan opens on Friday, December 19, and runs until Sunday, January 11.

NEWS*brief*

BIG CHEESE: Thieves who fancied a late night "snack and grab" selected a 5kg block of cheese, 30 packs of crisps and 15 cans of energy drink for their meal when they broke into a delicatessen in Cross Road, Tadworth.

Police are appealing for witnesses who can help them track the culprits who broke into the shop between 11pm on Wednesday, October 1, and 4am on Thursday, October 2.

Call the police on 0845 125 2222.

ROMAN CHARIOT: A pedal-powered Roman chariot ridden by a team of cyclists paid a visit to pupils of a Leatherhead school. The Trinity Primary School students waved off the chariot as it completed another leg of its 1,300 relay, part of a drive to raise money for charities such as Great Ormond Street Hospital, National Children's Homes and MacMillan Cancer support. The event also marks Mansell Construction Services 100th anniversary and ended when the chariot crossed the finish line in Croydon.

CATERING EXPERIENCE: Ashtead Learning Difficulties Action Group (ALDAG) has taken over the cafe at the St George's Christian Centre on Mondays and Tuesdays so its members can gain experience of work in catering.

The ALDAG team has been training hard and is now serving anything from a cup of coffee or tea and cake to delicious lunchtime dishes from 10am to 2.30pm at the centre in Barnett Wood Lane.

Singing star: Ruth Lorenzo is through to the final of X Factor

Ruth enjoying star treatment

by HELEN CRANE
hcrane@london.newsquest.co.uk

X Factor finalist Ruth Lorenzo sung her way to stardom and into the hearts of 10million viewers.

The Spanish-born singer, now living in Ashtead, is bubbling with excitement after winning a place in the finals of the prime time television show.

Ruth, 25, who is mentored by Dannii Minogue, faces tough competition in the over-25s category in the form of headline-grabbing Rachel Hylton, a former crack addict who has served two prison sentences.

But Ruth, who has been singing almost since birth, is so pleased to have won through to the finals from thousands of hopefuls, that she is determined to give her next performance everything she can.

She is loving every minute of the X Factor experience including being flown to St Tropez for training with Dannii and for the final selection process that put her through to the last 12.

"Dannii is wonderful – she is so caring, she phones me every day now and texts me to see how I am."

Ruth is a PR for Spanish golfing resorts Polaris World, work she combines with singing in clubs and resorts.

"When I was a kid I used to sing opera, songs from musicals, then rock and I love jazz," she said.

A friend got her an X Factor application form for a birthday present and she did her first audition in Manchester.

"When I saw the queue I said to myself 'I am going home – why would they say yes to me?' But I stayed and when they said I was through I was just amazed.

"Now I am working with the best people, the best vocal coaches – it's great, a wonderful experience.

"We have a great stylist – she asks us what sort of thing we like and she makes us beautiful dresses – I am so into fashion so it is great.

"And we have people doing our hair and our make up – it makes me feel like a real star."

For more entertainment stories see yourlocalguardian.co.uk/leisure

Controversial planning application 'should be turned down'

Epsom's planning officers say the controversial plans to build 49 flats on land at Auriol and the Mead School in Stoneleigh should be turned down.

More than 560 people wrote to Epsom and Ewell Borough Council objecting to the plans to site the development on the land that used to be occupied by temporary classrooms.

Fairview New Homes wants to build 29 flats for people aged 55 and over and 20 affordable homes on the land in Cuddington Avenue.

But the report written by council officers for the meeting of the planning committee tonight (Thursday, October 9) says that while the site is suitable for development, the proposals are out of keeping with the character of the area and the scheme would lead to a cramped and overcrowded layout.

Stoneleigh and Auriol Residents Association ran a determined campaign against the proposal on the grounds of congestion, highway safety, loss of privacy for neighbouring homes and that the proposed scheme was too large for the site.

Councillors could overrule the planning officer's report but are very unlikely to do so. If they do support rejection of the scheme, the developers can appeal against the decision.

STEEL FOR BUILDERS
EXPRESS SERVICE
STRUCTURAL STEEL CUT & DELIVERED
SPLICING • DRILLING • WELDING • ERECTION
CUT & BENT BAR • REINFORCING MESH
BRANDON STEEL ☎01708 864028
Fax: 01708 866638 Email: sales@brandonsteel.co.uk

Sutton appliances
www.suttonappliances.co.uk
MASSIVE SAVINGS
ON WASHING MACHINES
FROM ONLY
£179.00
• BEKO • INDESIT
• HOTPOINT • ZANUSSI
• BOSCH • SIEMENS
IMMEDIATE DELIVERY OR COLLECTION
1 to 5 Year Guarantees
FREE LOCAL DELIVERY
155 Epsom Road, Stonecot Hill
020 8641 8818

FREE TICKETS
HOSTED BY PAUL O'GRADY!
OVER-16'S ONLY
THE PAUL O'GRADY SHOW
RECORDING ON 21/22/27/28/29th OCTOBER (12.30pm and 4.30pm)
THE LONDON STUDIOS WATERLOO, LONDON SE1
FOR FREE TICKETS VISIT WWW.LOSTINTV.COM
CALL 020 8530 8100 OR BOOKINGS@LOSTINTV.COM

NHS DENTIST
We currently have limited spaces for new NHS patients, which will close when we are full. Places are running out quickly, call to book now:
020 8404 8080
Competitively priced Implants, Botox/Fillers, Tooth Whitening & High Quality Dentures
Can be discussed at a FREE Consultation
Call and quote SGFC
SURREY DENTAL SPA
421 London Road, North Cheam SM3 8JN
www.surreydentalspa.co.uk

Jancett Day Nursery
Part of the Jancett Group established 1969
Family run day nursery & baby unit in Wallington. Children thrive on love, support, security and learning through stimulating play.
• Babies and children 3 months to 5 years
• Open 7.30am to 6.15pm, Mon to Fri
• Excellent Ofsted Results
Telephone us: 020 8669 1725
Email us: admin@jancett.co.uk
Visit our website: www.jancett.co.uk
JANCETT
NDNA
INVESTOR IN PEOPLE

MISTED & BROKEN SEALED UNITS?
FREE ESTIMATES • NO CALL OUT CHARGE
TRADING STANDARDS APPROVED
• Double-glazed Window & Door Repairs
• Broken or Bent Hinges Replaced
• Patio Door Wheel Replaced
• Window & Door Handles Replaced
• And All Other Glazing Repairs Undertaken
BUY WITH CONFIDENCE
A. SAWYER GLAZING
The Causeway Carshalton SM5 2LZ
Tel: 020 8647 6564 Mobile: 07984 983805
andrew.sawyer@virgin.net

TO PROMOTE OUR SERVICES IN YOUR AREA OUR FULLY QUALIFIED STAFF WILL WRITE
YOUR WILL
FOR ONLY £44.95 USUAL FEE £69
A TRAINED PROFESSIONAL CONSULTANT CAN VISIT YOU AT A CONVENIENT TIME TO OFFER ADVICE AND TAKE YOUR INSTRUCTIONS. PLEASE CALL ANY TIME TO RECEIVE YOUR FREE INFORMATION PACK OR TO MAKE AN APPOINTMENT.
0800 169 6935
WILLS AND LEGAL SERVICES
MEMBERS OF THE SOCIETY OF WILL WRITERS
NATIONWIDE SPECIALISTS FOR WILLS, PROBATE HELP, SAFE STORAGE, POWER OF ATTORNEY, LIVING WILLS, PROPERTY TRUSTS AND INHERITANCE TAX PLANNING.

Celebrating a writer and his proud legacy

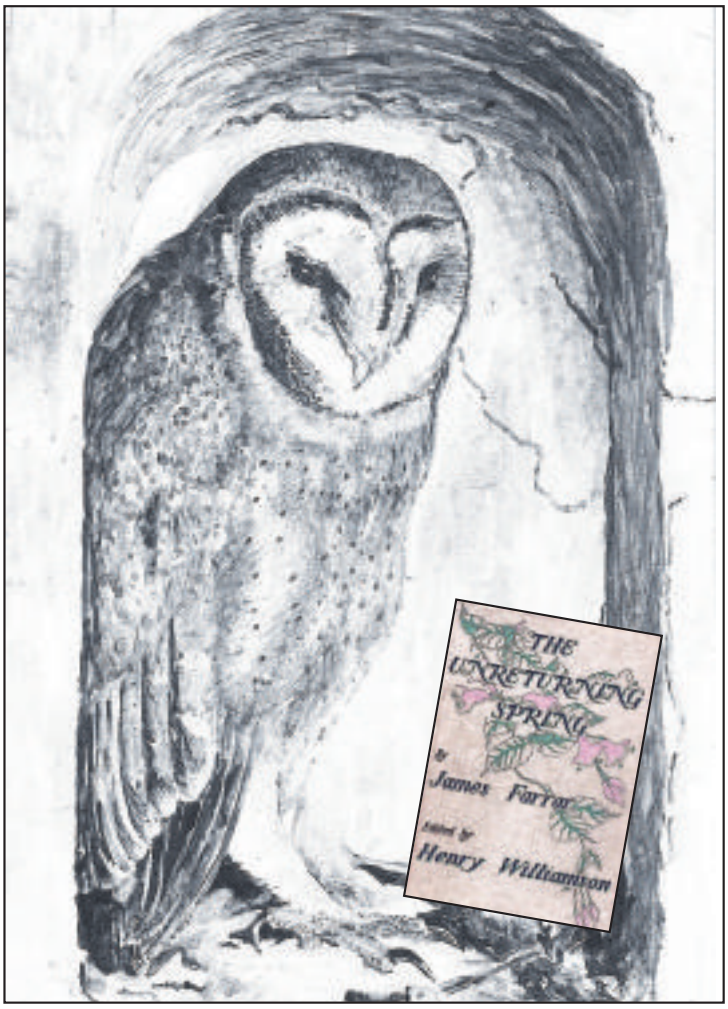

Wise owl: One of Farrar's illustrations from The Unreturning Spring

Courtesy of University of Exeter Academic Services Special Collections

by JULIA KENNARD

jkennard@london.newsquest.co.uk

An author who died before his work became known is to have his words brought back to life.

James Farrar, of Carsharlton, often penned poems and stories of the countryside around him and his life in the RAF.

The former Sutton Grammar School student was killed in World War II when his mosquito aircraft was hit by a V1 flying bomb over the English Channel on July 26, 1944.

Before his death, just three months before his 21st birthday, only his immediate family had read his work, but his mother Margaret Farrar taught herself to type so she could send his work for publication.

When his book The Unreturning Spring was published in 1950, Farrar was hailed as a major literary talent and a writer of promise.

Now Honeywood Museum and Sutton council museum and heritage service will celebrate his life with a reprint of his work and a production of his readings.

Curator Jane Howard said: "I think it is so important to remember that the heritage of the area is not just in architecture and photos, it is very much personal stories of the people who have lived here at different times.

"Their artistic legacy brings something more tangible and both the reprint and the production will be a deserving celebration of his work."

Mrs Howard said Farrar left school in 1939 at the age of 16 and went to work on a farm at Manaccan, Cornwall.

She said: "The farmer, Walter Eva, remembered him as shy and sometimes far away in his thoughts.

"In 1940 he returned to Carshalton and took a job at an accountants firm in London, which he hated.

"The next year he went to Croydon to volunteer for the RAF and his walks in the countryside were replaced by night air raid patrols. Just after his 18th birthday he was called up."

Mrs Howard said from then on Farrar lived two lives as airman and writer, recording his life as a cadet and then as flying officer.

In the 1950s his mother set up the James Farrar English Prize in her son's memory and the award is still held annually at Sutton Grammar School.

The Unreturning Spring: Celebrating the life and work of James Farrar takes place at Charles Cryer Studio Theatre at 7.30pm on Sunday, October 5, with a discussion of his work with the performers after the show.

For more details, call 020 8770 6990.

Henry Williamson who collected and edited James Farrar's (inset) writings into The Unreturning Spring

For more local history stories visit yourlocalguardian.co.uk

1st GLASS WINDOWS Ltd
Specialists in replacement windows, doors & conservatories
AUTUMN OFFER up to 35% off replacement windows & doors
We offer a complete design and construction package on all conservatories including all building works, heating, electrical and plumbing services.
(This includes a full survey and specified drawings then organise Planning and Building Regulation Approval)
Wood Effect Doors
Replacement Windows and Doors
Sash Windows
Garden Room Conservatory
Victorian Conservatory
Don't place an order elsewhere until viewing our quality and unbeatable value windows, doors and conservatories
• Local company with over 20 years experience
• Installed by experienced fitters
• 10 year insurance backed guarantee
• Over 10,000 local installations
• Planning and Building Regulation Approval
• Full Survey Design Consultancy
• Friendly and Professional Advice
Double glazing repairs
• Glass units • Hinges • Locks and Handles
• NO CALL OUT CHARGE
MONARCH FENSA Registered Company
Showroom: 1 Wellesley Parade, Godstone Road, Whyteleafe CR3 0BL
email: root@1stglasswindows.co.uk www.1stglasswindows.co.uk
01883 627200

Nescot
Epsom's college of further and higher education
Open Evening
Wednesday 15th October
5.30pm to 8.00pm
Find your direction with Nescot
Nescot,
Reigate Road
Epsom, Surrey, KT17 3DS
020 8394 3038
www.nescot.ac.uk

Glazed all over

Students could see their ceramic designs displayed in a professional studio.

Glazed All Over ceramics in Stafford Road, Wallington, has launched a competition to design twelve 20cm plates which will form the hours for the clock in the studio.

Judging will be on November 7 and the 12 winners will be invited in to the studio to transform their plate design into the real thing.

For details visit **glazedallover.co.uk**

Open day fun

A children's centre is hosting an open day with facepainting and messy play.

Parents and childminders can drop in to Thomas Wall children's centre in Western Road and speak to experts about the services they provide while their children are entertained.

The centre will host the event on Tuesday from 10am to 3pm. Telephone 020 8722 0280 for details.

Questionnaires

Residents have been asked to comment on the quality of life in their area.

Consultation experts Ipsos MORI will send questionnaires to 3,300 homes across the borough.

The findings will be used to see how well Sutton Council and its partners deliver the services that matter to residents.

Responses are confidential and residents who respond will be entered into a £1,000 prize draw.

Reading: Jon Wade as Horton and Ben Fuiava as the Cat in the Hat with Lina Jemil and Nile Finn Deadlinepix SU23148

Cat in the Hat tells tales

Characters from Seussical the musical came to life last weekend as children were read Dr Seuss stories in local libraries.

Over the next couple of weeks, kids visiting south London libraries will be able to meet and hear from Dr Seuss characters including Horton the Elephant and the Cat in the Hat.

The cast of Seussical the Musical came dressed in full costume to read to youngsters at Sutton library on Saturday.

The musical is being performed by the Mayhem Musical Theatre Company in Sutton in November.

There has been a resurgence of interest in Dr Seuss stories, such as Green Eggs and Ham, since some of his most endearing characters have received the Hollywood treatment, including Horton the Elephant in 'Horton Hears a Who', Jim Carrey's 'The Grinch' and 'The Cat in the Hat'.

As well as being read stories, kids had the chance to talk to the cast about the books.

Mayhem Musical Theatre Company, who are producing Seussical the Musical at the Secombe Theatre from 5 to 8 November, are keen to involve the community in their projects.

For the performance on Thursday, November 6, there will be a sign language specialist at the side of the stage to help the deaf members of the audience, and there will also be a matinee show on Saturday, November 8, at 2.30 pm.

Jon Wade, from the company, said: "It was a great day and the children really seemed to enjoy it. I think being read the stories by the characters in costume made it more entertaining for them."

The voice of experience

by JAMES PEPPER
jpepper@london.newsquest.co.uk

London Mayor Boris Johnson has drawn on a local politician's knowledge of Chinese Triad gangs to shape Conservative policy.

Philippa Stroud, executive director of the Centre for Social Justice (CSJ) has been working closely with Mayor of London on tackling gun and knife crime.

Mrs Stroud, a parliamentary candidate for Sutton and Cheam, has been preparing policy options after volunteering her services to the Mayor.

Following nearly two years spent helping drug addicts and gang members in the slums of Hong Kong, Mrs Stroud returned with ideas of how to tackle the problems most entrenched in society.

Talking about the problems facing Sutton, Mrs Stroud outlined what she had been told by Sutton residents. She said: "From talking to many parents and children in Sutton, it is clear that they are scared. Parents are scared to let their kids travel on the bus, and kids are scared to go on busses at night.

Debate: Philippa Stroud discusses solutions with Boris

"In the worse instance, children who wouldn't usually do so are carrying weapons because they feel vulnerable if they don't."

Ten Conservative parliamentary candidates have produced a document called New Blue in which Mrs Stroud, the founder of the CSJ, talks about "Breaking Britain" and how drug addiction, the welfare state and unemployment are all part of the social justice agenda.

Mrs Stroud said: "Although Sutton is the second safest borough in London, these dangers are on the doorstep, they are a reality for everyone in London.

"The police are doing a good job, both on the streets and in communicating that Sutton is, on the whole, a safe place."

The parliamentary hopeful believes that the solutions could take a generation to work. She said: "We need early intervention. It is not rocket science to see which parents are going to need support. Family clubs and a nurse family partnership are two things we are looking at."

For all the national news go to yourlocalguardian.co.uk/uk_national_news

Some companies are beating the credit crunch

Across the country thousands of firms are buckling in the face of the credit crunch – unless they happen to be based in Sutton.

New figures show several small businesses around the borough have been enjoying their best trading conditions for years.

Locallife.co.uk found there was a debt collector, insolvency practitioner, pawnbroker or money lender for every 17,800 residents in Sutton.

After pinpointing "countercyclical firms" around the UK, it emerged only four locations were reaping richer rewards from the economic downturn.

Bailiffs and loan companies are not alone in enjoying a renaissance. Game, the computer games retailer, Domino's pizza and local tearooms have increasingly lured cash-conscious customers.

Tony Martin, chairman of Locallife, which comprises 325 internet directories, said: "Higher mortgage rates, combined with rising fuel and food prices, are seeing many people's finances stretched to the limit.

"But it's clear the credit crunch is not bad news for everyone. Businesses such as insolvency practitioners and debt collectors are best placed to not only survive but prosper during the turmoil. It seems Croydon has more than its fair share of these businesses."

A spokesman added: "Places with the highest number of businesses immune to the credit crunch have contrasting levels of income.

"Far from being Britain's poorest areas, four of the top 10 – Barnet, Sutton, Croydon and Havering – are among the top 100 local authorities for average gross weekly earnings."

Are you affected by the credit crunch? Tell us at yourlocalguardian.co.uk/haveyoursay

Keep up to date with yourlocalguardian.co.uk

HALF PRICE BEDS & MATTRESSES
3 MODELS
3 SIZES
FREE DELIVERY
Martell's FURNITURE CENTRE
10-14 Stonecot Hill
Sutton 020 8337 3842
(Opp. The Woodstock)
www.martells.co.uk

GSA PLASTICS LTD
Your local family run business with so much choice and so much style
Georgian
Conservatories | Windows | Doors
Victorian
We offer:
• Building Works
• Free Survey
• Free Estimates
• Trade counter
• Supply and fit windows and doors (Inc Bi-folding)
Open: Mon - Thurs 8-5pm
Friday 8-4pm
Saturday 8-1pm
41 Stonecot Hill, Sutton, SM3 9HH
T.020 8644 7100 F.020 8641 5100
E: gsa@live.co.uk
FENSA Registered Company
global
REHAU
GSA Plastics Ltd

WANTED
ALL YOUR OLD BROKEN AND UNWANTED GOLD JEWELLERY CASH PAID INSTANTLY
Other options available
28 DAY CASH LOANS
Sarah James Jewellers
17 High Street, Carshalton SM5 3AP
020 8669 1435

Café Rosana

228 Chessington Road, West Ewell
020 8394 1777

Rosana has had a café in West Ewell for the last six years. In that time she has built up a large family orientated client base who regularly stop by for some of the delicious food that is on offer seven days a week from 5.45 am until closing time at 4.30 pm.

There has not been a price increase for the past six years as Rosana feels that she wants to give everybody value for money and a chance to try her wonderful menu of freshly cooked food.

There are weekly specials to look out for and roast dinners are a favourite, available seven days a week, and for only £4.75 this is a must try. She also has an all day breakfast and at £3.95 including tea or coffee, this is also something that is affordable to everybody. Fresh bread and rolls are used daily and there is also a pannini machine to make her famous delicious sandwiches.

Why not stop on your way past and pick up a freshly ground coffee, which at 80p is far cheaper than the chains of coffee houses. There is a special childrens menu and an outside area for fine days.

EMS ELECTRICAL, HEATING AND PLUMBING ENGINEERS

181 Chessington Road
West Ewell
KT19 9XE
020 8393 9023

EMS have been in West Ewell for several years.They are experts in their field and have a great reputation for fast service. They undertake all domestic and commercial work, in the Epsom area or further afield.

Installation/Fitting Servicing and repairs are all carried out with the minimum of disruption and at very competetive rates.

All engineers are employed and trained to the highest possible standards regularly attending training courses and updating relevant qualifications when necessary.

All work is of a very high standard. We are at the forefront of customer service in this business. Please call us for freindly, helpful and expert advice.

K & P Tyres

169 Chessington Road
West Ewell
KT19 9XE
020 8393 2338

K&P Tyres have been in West Ewell for 20 years, and have built up a local thriving business. Some customers have been receiving excellent service from this business for every vehicle that they have owned, and now their teenagers are using them too!

A friendly and useful business has been on this site for over a hundred years. The tyre shop was a called The workshop and was used during the war, where it was a small munitions factory, The workshop was also used for the manufacture of aeroplane parts. Behind the premises, ran the "Puffing Billy", delivering coal to the local hospitals. Anti-Aircraft guns were also carried along the same line during the war.

For all your tyre needs contact us for a friendly and efficient service.

HAIR BOX

"Not everything is Black and White even Grey areas can be taken away We specialise in Colour"

Can Our BOX Tick Yours?

- ☑ Professional
- ☑ Friendly
- ☑ Consistent Prices

Cut and Blow Dry **£27.95**
Half Head Hi/Lo Lites **£40.00**

Hours:-

Sunday 10am-4pm
Monday 1pm-8pm
Tuesday closed
Wednesday 1pm-8pm
Thursday 1pm-8pm
Friday 12pm-5pm
Saturday 9am-6pm

Spend over £25 and get **£5.00** *with this voucher in Oct*

Spend over £60 and get **£10.00** *with this voucher in Oct*

020 8394 0888
240-242 Chessington Road, Ewell KT19 9XF

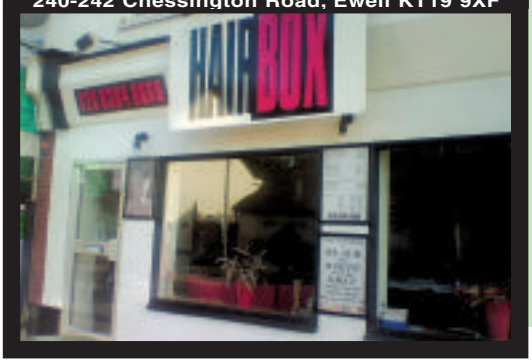

ADVERTISEMENT

Jubilee Parade
West Ewell

Tops Pizza

Tops Pizza
238 Chessington Road
West Ewell
KT19 9XF
020 8786 7869

Tops Pizza has been in Chessington Road for the past nine years. Over that period of time it has seen its client base grow and grow, until now it is one of the most famous food outlets in the area.

The food is not only fresh and hot when it is delivered or collected but the ingredients that are used are tasty and not at all like the bland taste of other pizzas. The staff are friendly and helpful and are always polite when answering your call on the phone. The waiting time for your order is never very long. There are many good offers in the menu that has changed over the years to include something for everyone.

"Tops make tasty pizzas and have the best chicken wings, and you never had to chase them up as their deliveries are always prompt." Says Adam Kirkwood, a regular user of the take-away. See our advert on this feature and try us today

"Congratulations, Sutton Windows! you have got my vote for EXCELLENCE!!" *Len Goodman*

LATEST INNOVATIONS
Internally or externally beaded 5-chamber sculptured uPVC system & aluminium in many colours

CONFIDENCE
Nearly 30 Years experience of manufacturing and installing to all British Standards

SECURITY
Featured on Metropolitan Police crime prevention displays

MORE CHOICE
Hundreds of designs of Windows, Doors, Conservatories and Claddings

QUALITY
Chosen for the "HOUSE OF THE FUTURE" at the Ideal Home Exhibition

VALUE FOR MONEY
Highly competitive prices
BUY NOW PAY LATER
FINANCE AVAILABLE

SUTTON WINDOWS
The Company that cares!

RING US NOW TO ARRANGE A FREE ESTIMATE ON OUR
FREE PHONE 0800 212289
7 DAYS A WEEK

GGF FENSA REGISTERED COMPANY

email enquiries@suttonwindows.com
www.suttonwindows.com

36 THE BROADWAY CHEAM 020 8770 9300

110-112 BECKENHAM ROAD BECKENHAM 020 8663 3103

150 HIGH STREET ORPINGTON 01689 831362

8 BELLEGROVE ROAD WELLING 020 8303 6396

CONSERVATORY SHOW SITE at Hawley Garden Centre, Dartford 01322 278820

EPSOM & EWELL BOROUGH COUNCIL

NEW Kerbside Recycling Services for 2009

Come and talk to us about your

Learn about food waste recycling

In 2009, the Council will be introducing new recycling services.

If you are interested in finding out more
join us at a recycling roadshow near you

for a first look at your new recycling bins for 2009 and a chance to put your questions to Council Officers

All events 10am - 3pm unless stated otherwise

Nonsuch Park: Sat 11 Oct
Sainsbury's car park, Kiln Lane: Mon 13 Oct - Fri 17 Oct
The Vale Primary School car park, Langley Vale: Sat 18 Oct
Epsom Downs (Upper Tattenhams car park): Sun 19 Oct, 10am - 1pm
Bourne Hall (Rose Room): Wed 22 Oct
Ewell Court House: Fri 24 Oct
The Ebbisham Centre: Tues 28 Oct, 10am - 5pm
Horton Park Children's Farm: Wed 29 Oct, 10am - 5pm
The Ashley Shopping Centre: Fri 31 Oct, 10am - 5pm
The Farmer's Market, Market Square: Sun 2 Nov, 8am - 2pm

tel: 01372 732000
email: contactus@epsom-ewell.gov.uk
www.epsom-ewell.gov.uk

Driver admits hitting late night clubber

by ALITA HOWE
ahowe@london.newsquest.co.uk

A man has admitted mowing down a female clubber after a fight spilled out into a town centre road.

Police were called to reports of two groups of men fighting in Thames Street, at 2.10am on Friday, July 18.

A 22-year-old woman from Sutton was rushed to hospital with back and chest injuries and concussion, after being hit by a car when the fight escalated. She spent several days in hospital before eventually being released.

Ahmed Al Sattar, 26, of Whitton Avenue East, Greenford, appeared in Kingston Crown Court on October 6 via a video link from Wandsworth Prison.

Dressed smartly in a black shirt, he pleaded guilty to wounding with intent to cause grievous bodily harm and dangerous driving.

At the time of the incident, a 26-year-old eyewitness from Cheam, who did not want to be named, described a fight unfolding after leaving the Essence Nightclub in Bucklands Wharf.

He said an argument started after one group of men started laughing at another group of people sitting in a car.

"The men got out of the car and started arguing so I got out of my car to try to cool everyone down because I thought it was my duty to keep the peace," he said.

"I then walked round the corner by TK Maxx to see what was happening. The girl hit the bonnet, went up over the roof and was dragged a short way down the road.

"I was gobsmacked. The girl looked to be in a bad state when I got there."

Another 20-year-old man was injured and was treated for a broken thumb and cuts to his head.

An 18-year-old from Battersea has already been cautioned for affray in relation to the incident. Judge Campbell remanded Al Sattar in custody and ordered probation reports to be completed.

He said: "It is obvious that you face a substantial custodial sentence."

Al Sattar will be sentenced on October 30.

For more crime stories go to yourlocalguardian.co.uk

Job done: Andrew Lindsay and his rhino cycle

Rhino cyclist is done roaming

A weary tandem cyclist has returned to Carshalton after hauling a 95kg paper mache rhino 200 miles around suburban London.

Andrew Lindsay, 45, overcame abusive motorists and vertiginous hills to raise awareness of the endangered Javan rhino species.

The washing machine repair man said: "The highlight was crossing the QE2 Bridge. There is no cycle lane on the bridge, so bicycles – and Rhinocycles – have to be loaded on to a trailer and driven across.

"The staff were fantastic but I can't help wondering why, in 2008, and with extreme threat of climate change, we aren't trying harder to encourage cycling with a safe national cycle network."

Asda driving force behind hoop dreams

Asda in Sutton is helping a talented young basketball player reach her dreams of competing in the London 2012 Olympics.

The store has worked alongside the SportsAid charity to give support and funding to Stephanie Taiwo, 15, a Nonsuch High School pupil.

Amanda Wood, events co-ordinator at the branch, said: "We invited a local gym and Tom Brake MP to come to our store and see a sponsored 'cyclathon'.

"On the day we raised just under £400 and Stephanie, our athlete, will receive this money as well. The event lasted most of the day and everyone enjoyed themselves."

New floodlights did not cost earth

Until Carshalton Athletic FC unveiled a major signing this month, the only link between football and the environment had been grass pitches.

The Ryman Premier League club is now an unlikely recruit to the fight against global warming after investing £30,000 on energy-efficient floodlights.

The old lights illuminated dramatic evening action but residents took a dim view of resulting pollution and carbon emissions.

Neighbours may now find it easier to get behind their team which has clearly gone green, despite continuing to play in maroon and white.

Paul Dipre, director of football at Carshalton Athletic, said: "The club decided to put community relations before costs and this is the latest example of our determination to work with the local community to meet the needs and concerns of both the club and the neighbourhood."

After Sutton Council gave planning permission, new floodlights were fitted at the Colston Avenue ground over 10 days in September.

The pylons meet Ryman League regulations but cut energy use by being closer to the pitch than their predecessors, dating from the 1960s.

A club spokesman added: "For many years a number of local residents have been concerned about floodlit evening games at Carshalton Athletic FC, because of the resulting light pollution.

"When planning the replacements, the club decided to take these concerns on board. One option would have been just to replace the old lights, the cheapest and most convenient option that would not have required planning permission.

"Instead of doing this, the club decided to spend £30,000 on more energy-efficient pylons and lights."

For more sports news go to yourlocalguardian.co.uk/sport

JUST TYRES
OUR NAME IS YOUR GUARANTEE
9 St Dunstans Hill, Sutton, SM1 2JX
LO-CALL 0845 4568904
SAT NAV POSTCODE REF SM1 2JX
Unit 5, Nonsuch Ind. Estate, Kiln Lane, Epsom KT17 1DH
LO-CALL 0845 4568922
SAT NAV POSTCODE REF KT17 1DH
HAPPY CHRISTMAS!
YES, CHRISTMAS HAS COME EARLY - LOOK AT THESE PRICES!
4 for the price of 3 on a range of UNIROYAL tyres

TYRE	MAKE	PRICE	TYRE	MAKE	PRICE	TYRE	MAKE	PRICE
145/65r15(t)	Continental	54.99	195/55r16(v)	Avon	65.99	205/60r15 (v)	Michelin	77.99
165/65r14(t)	Avon	39.99	195/60r14(h)	Marshal	41.99			
175/65r13(t)	Avon	41.99	195/60r15(h)	Michelin	69.99			
175/65r14(t)	Toyo	38.99	195/65r15(h)	Continental	60.99			
175/65r14(t)	Michelin	51.99	195/65r15(v)	Continental	60.99			
175/60r14(h)	Pirelli	58.99	195/65r15(v)	Michelin	65.99			
185/60r14(h)	Pirelli	49.99	205/55r16(v)	Bridgestone	65.99			
185/60r15(h)	Pirelli	68.99	205/60r15(h)	Dunlop	64.99			

GREAT VALUE TYRES
SETS OF 4 TYRES

145/80r13(t)	89.99	195/60r15(h)	145.99
155/80r13(t)	89.99	195/60r15(v)	145.99
155/70r13(t)	89.99	185/60r14(t)	145.99
165/70r13(t)	89.99	195/65r15(h)	145.99

Work completed within 30 minutes! or £10 off your bill**
We guarantee to have a tyre in stock for your car or £5 off your bill!
No air guns! All wheels hand torqued to manufacturers specifications!
We focus on tyres, so we are the experts!
Alloy wheels & runflat tyres are handled with utmost care!
NEVER ANY "HIDDEN EXTRAS" WITH OUR PRICES!
PRICES INCLUDE - VALVE, WHEEL BALANCING & EVEN VAT!
OPENING TIMES: Mon-Fri 8.30am-6pm / Sat 8.30am-4.30pm
Visit www.justtyres.com for special offers, online quotations and much more
5 YEAR WARRANTY FOR EVERY TYRE JUST TYRES
ALL MAJOR CREDIT CARDS ACCEPTED. HURRY... BRING IN THIS ADVERT TO OBTAIN THESE SPECIAL PRICES - TODAY! JUST TYRES RESERVES THE RIGHT TO ALTER OR AMEND PRICES OR OFFERS WITHOUT PRIOR NOTIFICATION. ALL SUBJECT TO PRIOR SALE. TELEPHONE CALLS MAY BE RECORDED FOR TRAINING PURPOSES. * WITHIN 20 MILE RADIUS OF CENTRE. ** WORK COMPLETED WITHIN 30 MINS UNLESS INFORMED OTHERWISE.

It's about new cars
It's about used cars
It's about bikes, servicing, scrap cars and driving schools
It's about car reviews
It's all about motoring
yourlocalguardian.co.uk/cars
Your Local Guardian

SOLD
Reach nearly 1 million potential buyers with an advert for just..... £5
All ads subject to the usual terms and conditions
exchangeandmart.co.uk

What's on Where and When...
yourlocalguardian.co.uk/leisure
just click to find
100s
of events in your area and list yours online for FREE

Linden Homes
Crest Nicholson

Consultation on proposals for West Park Development

Linden Homes and Crest Nicholson would like to invite you to attend a public exhibition outlining development proposals for the West Park site.

The exhibition will illustrate how the detailed Masterplan for West Park has evolved since the original outline planning permission was granted.

The exhibition is being held at ***Southfield Park Primary School, Long Grove Road KT19 8TF*** *on*:

Saturday 11th October 11:00 – 15:00
Saturday 18th October 11:00 – 15:00

Members of the project team will be on hand to answer any questions you may have about our proposals and to discuss your views.

Should you have any questions in advance of the exhibition, please call the project team on:
0800 783 0120

SOUTHALL • HOUNSLOW • STAINES • ASHFORD • EGHAM •
STREATHAM • CLAPHAM • PUTNEY • CROYDON • WIMBLEDON • MITCHAM • MORDEN
FELTHAM • CHISWICK • RICHMOND • TWICKENHAM • KINGSTON • WALTON • ESHER • TOLWORTH • SUTTON •

FENSA Registered Company
KM 509021 KM 509022 KM 510633
BS 7412 BS 7950/7412 BS EN 1279-2

G.&B. Windows International Ltd.
U.P.V.C. & Aluminium Windows
WINDOWS • DOORS • PORCHES & CONSERVATORIES

- FENSA Registered
- Document L Compliant
- Emergency Glazing
- Professional Craftsman
- Internally Glazed
- Porches
- Security Shoot Bolts
- Pilkington K Glass 28mm Units
- Free Estimates
- 10 Year Insurance Back Guarantee

WE WILL BEAT ANY WRITTEN ESTIMATE
Tel: 020 8867 9955
Fax: 020 8571 4440
Unit 3/4 Balfour Business Centre
Johnson Street, Southall, Middx UB2 5BD
www.gandbwindows.com
Special Prices for Traders
CONSERVATORIES STARTING FROM £2999 (SUPPLY ONLY)
£450 £225 £225 £75 £90 £160
EPSOM • BANSTEAD • EWELL • WANDSWORTH • BALHAM

By-Design B.D.T.
TADWORTH
Windows, Doors & Porches
DISCOUNTS AVAILABLE!

- UPVC (WHITE, WOODGRAIN, OAK & COLOURS)
- DIRECT FIX ALUMINIUM
- ALUMINIUM IN HARDWOOD SURROUNDS
- 10 YEAR GUARANTEE
- ESTABLISHED 1987

FENSA Registered Company
FOR QUALITY & SERVICE
SUPPLY ONLY OR SUPPLY & INSTALL
80% of work through recommendations
Checkatrade Before you use them ~ The answer to the rogue trade problem

28MM SEALED UNITS
improves noise reduction and heating performance
SECURITY GRILLS
PILKINGTON K GLASS
as standard, can help reduce heat lose, saving money on fuel bills
FIRE ESCAPE HINGE
as standard, allows easy escape in case of fire
INTERNAL GLAZING
for great security
MULTIPOINT
Key Locks
Load Bearing Bay Poles

01737 814500 FAX: 01737 814614
www.bydesignwindows.co.uk
12 Shelvers Hill, Tadworth, Surrey KT20 5PU
Email: bydesign1@btconnect.com

Waste and recycling

Important information about changes to the garden waste collection service and details of other waste services

Only the garden waste collection service is changing.

Here's how for the remainder of 2008:

From 3 November a free fortnightly collection will be reintroduced and continue until 19 December 2008. There will be a limit of two 120-litre plastic bags, or three 75-litre jute sacks per household.

No additional sacks will be collected during this period. You can use your sacks the council has previously provided, or if you currently do not have any sacks you can collect them for free from the Civic Offices, Sutton, the council offices in Denmark Road, Carshalton, or any of the borough's libraries.

Here's how from 2009:

There will be no garden waste collection service from January to the end of March. These are the months of least demand.

You can still take your garden waste to the Re-Use and Recycling Centre during these months.

The free fortnightly collection service will return from 6 April to 18 December 2009. Households will be able to leave out two reusable plastic sacks or three jute sacks every fortnight for collection.

Households wanting to dispose of additional garden waste over the free service limit will be able to buy extra disposable sacks for £1 per bag from the Civic Offices, Sutton, the council offices in Denmark Road, Carshalton, or any of the borough's libraries.

What about all the other new waste and recycling policies?

With the exception of the change to the garden waste service, all of the other waste and recycling policies introduced in June remain the same.

If you live in a flat and require a garden waste collection service, please contact us on 020 8770 5070, as we need to deal with these on an individual basis.

In the last 5 months:

- We have achieved an 8.4% reduction in the amount of waste collected and disposed of (April – August) compared to the same period last year
- We have recycled 1,709 tonnes of glass from April – August 2008, which is about 62% more than the same period last year
- Over 14,000 Sutton residents have received a free compost bin
- Over 7,800 residents have received a new or additional recycling bin, helping to reduce landfill and increase recycling levels.

For further information:

You should receive a leaflet, delivered to your house this week explaining the changes in more depth. If you would like further information, visit www.sutton.gov.uk or call us on 020 8770 5070.

London Borough of Sutton
Civic Offices, St. Nicholas Way, Sutton, SM1 1EA
Tel: 020 8770 5070
Web: www.sutton.gov.uk

take part, take pride | www.sutton.gov.uk

Sutton

SETYRES
FAST FIT CENTRES
SPECIALIST FOR ALL TYRES
GREAT TYRE PRICES!
PRICES INCLUDE: VAT, VALVE, FITTING, BALANCE AND OLD TYRE DISPOSAL

	Budget	Avon
20555ZR16	£50	£65
22545ZR17	£55	£75
20550ZR17	£55	£85
22540ZR18	£55	£85

LASER WHEEL ALIGNMENT SPECIALISTS FREE CHECK
EXHAUST BARGAINS
BE SAFE NOT SORRY FREE BRAKE CHECK
01372 723999
106, East Street, Epsom KT17 1EZ
www.setyres.com

Five-year-old swim ace amazes coaches

by CRAIG BURNETT
cburnett@london.newsquest.co.uk

A junior swimming sensation has amazed coaches at his club by covering 50 metres at the age of just five.

Harry Hamilton-Warford stunned coaches at Merton Swordfish by paddling the distance with ease.

Teacher Debbie Pitt said: "We have never seen anyone as strong and confident as him at that age. He would have gone further if we had let him."

The pint-sized paddler, who lives in Winchcombe Road, Carshalton, learned to swim two years ago.

He first visited the Swordfish club, which meets at Wimbledon Leisure Centre, to watch his swimming-mad sister.

Harry's father Chuck put his son's success down to his impressive size for his age. "He's head and shoulders above his classmates," he said.

He also said that Harry loved getting in the water and was unable to resist a challenge.

"For a five year old he's very competitive. Even when you get out of the car with him, he's got to race you to the front door," he said.

The youngster currently swims once or twice a week and until recently took part in athletics events as well – but starting primary school has meant he's had to limit himself to just one sport.

Future Olympian? Harry Hamilton-Warford, five, stunned coaches by swimming 50 metres Deadlinepix WI23198

Mr Hamilton-Warford also pointed to this summer's Beijing games as a source of inspiration.

"He loved the Olympics and we watched an awful lot of it as a family," he said.

And Harry's father suggested that if his son keeps performing in the water, he might one day be south London's answer to the current king of the pool, Michael Phelps.

"The Olympics in 2020? You never know," he said.

The latest local sports headlines updated seven days a week at yourlocalguardian.co.uk/sport

*Terms & conditions apply.

First month half price*
No joining fee
No long-term agreement

All this for one great monthly price!
Gym • pool • fitness classes • crèche • sauna steam • health suite • plus much more... seven days a week

01737 361 933
Courtneys at Banstead Sports Centre
Merland Rise, Tadworth, Surrey KT20 5JG
banstead.membership@cannons.co.uk
Reigate & Banstead Borough Council
Working in partnership with Cannons Health & Fitness Ltd
Courtneys.co.uk

AUTUMN SALE

Come and visit our new **Conservatory Village Showroom** in Mitcham

For more information on our latest offers, visit our website at www.astraldirect.co.uk

FREE FLOORING FOR YOUR CONSERVATORY ON ALL ORDERS PLACED IN OCTOBER

CALL TODAY 020 8683 1234

Unit 1, Wandle Technology Park, Mill Green Road, Mitcham Junction, Surrey, CR4 4HZ

Astral Conservatories Windows Doors

NEW KITCHEN AND DOOR SHOWROOMS

NOW OPEN IN EPSOM

D2
Longmead
Business Centre,
Felstead Road,
Epsom,
Surrey
KT19 9QG
TEL: 01372 748 071

YOUR ALTERNATIVE TO HOWDENS AND MAGNET TRADE

BENCHMARX Kitchens and Joinery

KITCHENS • DOORS • APPLIANCES • FLOORING • AVAILABLE FROM STOCK • KITCHENS • DOORS • APPLIANCES • FLOORING • AVAILABLE FROM STOCK

family notices

Tel: 020 8330 9999

Obituary Notice

In memory of
MARGARET ELIZABETH PALMER
Aged 72

A loving and devoted wife, mother, grandmother and teacher.

Who passed away peacefully at home on 1st October 2008.

Funeral Service at St Martins Church, Epsom on Thursday 9th October 2008 at 11.45am.

Donations if desired to The Royal Marsden Hospital c/o W A Truelove, 14/18 Church Road, Epsom KT17 4AB. Telephone 01372 723337

In memory of
VIOLET CAMERON
Passed away on 29th September 2008 aged 100 years.
She will be missed by many.
Service at St Michaels Church, Milton Road
on Tuesday 14th October at 3.00pm.
Donations if wished for SANDS (Support and Research of Still Births)
c/o W A Truelove & Son Ltd, 107 Stafford Road, Wallington SM6 9AP.
Tel: 020 8647 1032.

In loving memory of
SIDNEY WINDAYBANK "SID"
(22-10-1927-04-10-2008)

To my dearest husband and much loved father.

You will always be in our thoughts.

Your wife Barbara and son Colin.

Funeral will be held at North East Surrey Crematorium on Tuesday 14th October 2008 at 10am.

Flowers or donations to The British Heart Foundation

Enquiries to
W A Truelove & Son Ltd
Tel: 020 8642 8211

SAM SARGEANT (Michael William)
has sadly passed away on the 2nd October 2008 aged 62 years.
Beloved husband, dad and grandad.
Funeral service takes place on Friday 17th October at Our Lady Immaculate Church, Tolworth at 11am followed by Cremation at Randalls Park Crematorium at 12.30 pm
Flowers or donations if desired to St Georges Charitable Trust Fund c/o A & E Longhurst
020 8393 1077

In Memoriam

WILLIAM "BILL" CARTER
Always in our hearts, and forever in our thoughts.
Missed every day by Jan, Mark, Suzanne and Lily

SUSAN CAROL DAVIS
Nee Jewell
In loving memory of our dear daughter
10.10.1948-18.4.2006
Forever in our hearts and our thoughts.
Kissy Kissy
Love Mum and Dad

Acknowledgements

PEACHES
Missing since 28.09.08.
Tortoiseshell and White with teardrop under left eye.
Microchipped.
Last seen Walnut Close, Epsom
Tel: **01372 726824**

FOUND
CINDY the Jack Russell
has been safely returned.
Many thanks to Curra for keeping her safe for the night
From Sharon, Ray & boys

Funeral Directors

Co-operative Funeralcare
Your local Funeral Director
Our caring staff are here to listen and advise you. 24 hours a day, 7 days a week.
Morden 020 8648 3598
91 London Road
Wallington 020 8669 2651
108 Stafford Road
Client parking available
Sutton 020 8642 9788
10 Mulgrave Road
INVESTOR IN PEOPLE

Special Thanks

SPECIAL THANKS
David and family of the late
ALBERT (Bert) WEBBER
Wish to thank all the neighbours of Lindores Road, Rosehill for their floral tributes and sympathy cards at this sad time.

LESLEY MARGARET BANFIELD
25th August 1944-14th September 2008.
Andrew, Stuart, Caroline and the family would like to thank everybody who attended the funeral of Lesley on Wednesday 24th September.
Thanks to everybody who sent flowers, cards and donations to The Royal Marsden Hospital.

Good Luck.

AMIE

Bon Voyage!!
We will miss you!!!!
X X X X

For more information on placing a family notice in this newspaper call **Sandra** on
020 8330 9967
or email
sfarley@london.newsquest.co.uk

Birthdays

Happy 16TH Birthday
HANNAH CRONK
Love from all of your family x

90th Birthday

AGNES (RON) WINGRAVE
Will be 90 years young on 15th October 2008. Happy birthday from your huge family who love you loads (not forgetting your toy boy husband Alec)

got an announcement to make
call Classified on
020 8330 9999
or email
privateads@london.newsquest.co.uk
or book your classified ads online
24 hours a day, 7 days a week*
yourlocalguardian.co.uk/bookadsonline
*. secure server / private advertisers only

Births

CONGRATULATIONS
To our lovely daughter Cheryl and son-in-law Alan Horgan
On the birth of a beautiful grandson
Born 23.9.2008
7lb 9½ ozs
Love mum and the late Syd Lawrence

21st Birthday

Happy 21ST Birthday
To the best son in the world
NIKI GOUGH
With love and best wishes
Mum & Dave
xxx

Silver

DAD and BARBARA
Congratulations on your ***Silver Wedding***
Love and all the best wishes from all the family XX

For more information on placing a family notice in this newspaper call **Sandra** on
020 8330 9967
or email
sfarley@london.newsquest.co.uk

Funeral Directors

Co-operative Funeralcare
Your local Funeral Director
Our caring staff are here to listen and advise you. 24 hours a day, 7 days a week.
Kingston-upon-Thames
020 8549 9493
175-177 King's Road.
Part time opening 10am-2pm
New Malden 020 8949 4475
89 High Street
Raynes Park 020 8947 6228
2 Lambton Road
Sunbury 01932 780287
39 The Parade
Surbiton 020 8399 3920
8/10 St James Road
Whitton 020 8894 6792
58 High Street
INVESTOR IN PEOPLE

Angry traders hope council sees the light

by JULIA KENNARD
jkennard@london.newsquest.co.uk

Traders are maddened by a move to rip out heritage-style lampposts in a conservation area during the winter months.

Transport for London (TfL) wants to replace the ornate lights in Cheam Village because its Streetscape review group claimed they are not bright enough to ensure the safety of motorists and have a limited life-span.

But local shop owners say the heritage-style lamps were only installed about five years ago and the modern 10-metre columns would ruin the charm of the area.

Their anger echoes similar concerns from traders in Carshalton, who are incensed by identical proposals to replace their street lamps (Sutton Guardian, August 28).

Cheam Chamber of Trade chairman Tom Goodliffe said local people had not been consulted about the plans and disputed the safety claims.

Mr Goodliffe, 48, proprietor of Cheam Sports, said the proposal, which aims to change the lights before Christmas, could affect the festive trade.

"TfL are riding roughshod over a conservation area when people who live and work here do not want different lampposts. Their version is ugly whereas our heritage lights are something to be admired", he said.

"They believe they will make savings by homogenising all the lights, but how many years will it be before we see them recoup costs?

Liberal Democrat MP for Sutton and Cheam Paul Burstow has written to both TfL and Mr Johnson asking them to bin the scheme.

He said: "Cheam High Street currently has heritage-style lamps which were replaced only about five years ago so, to replace them prematurely with standard-design ones shows a complete contempt of the conservation area.

A TfL spokesman said: "The lighting no longer meets current lighting standards and some has shown signs of deterioration and a limited remaining life.

"The price of heritage-style lighting and their maintenance is more than three times that of the contemporary design. If the council want to fund the difference we would install heritage columns."

Annoyed: Cheam Sports owner Tom Goodliffe and local MP Paul Burstow with a petition to keep the heritage lights Deadlinepix SU23202

For more stories on what is happening in your area see www.yourlocalguardian.co.uk

First 24-hour care housing opens

A sheltered housing scheme for older people in Sutton has been officially opened.

Belsize Court, the first building in the borough to offer a 24-hour care service, was opened by the mayor of Sutton, Dr Brendan Hudson, on Wednesday.

The building, which was developed between Sutton Council and Housing 21, includes 52 rented and 10 shared ownership flats for people aged 55 and over.

Fostering with Sutton.
Local care for local children.
Drop-in Session - Saturday 11th October
10.30am - 12.00pm • Wallington Library, Shotfield, Wallington SM6 0HY

The Sutton Fostering Team is hosting an informal drop-in session where you can learn more about the fostering task and how you can benefit local children by becoming a foster carer with Sutton. A current foster carer and a social worker will be available to provide information and answer any questions.

Just turn up on the day to find out more. If you're unable to come along but would like more information, please call 020 8770 4250 (24hr answerphone) or go to:

www.suttonfostering.org.uk

Further sessions will be held on the 2nd Saturday of every month.

Sutton

Great value Reader Travel Offers

Christmas in Norfolk
Departs 24 December 2008
Give yourself, or someone special, a break this year and spend the festive season in the company of like-minded others who also savour being waited on and entertained by friendly and attentive hotel staff
Includes • Private coach travel throughout • Accommodation for 3 nights in a twin or double bedded room with private en-suite facilities • Mulled wine & mince pies on arrival at our hotel • Cooked breakfasts throughout • 3 course evening meals on 2 nights & a cold buffet on Christmas day • Traditional Christmas lunch • Entertainment programme at our hotel • Coach tour of the Norfolk Broads • Visits to Norwich & Cambridge • Service of our tour driver
CODE: 10278
4 days from £319.00

New Year in Shakespeare Country
Departs 30 December 2008
Make an early resolution for 2009 and treat yourself to this terrific three day break where you can welcome in the New Year in style!
Includes • Private coach travel throughout • 2 nights in a twin or double bedded room with private en-suite facilities • Bucks Fizz reception on day 1 • Cooked breakfasts & 3 course evening meals throughout • New Year's Eve Disco • Visits to Warwick & Stratford-upon-Avon • Service of our tour driver • All taxes, VAT & service charges
CODE: 10274
3 days from £159.00

New Year in Chester
Departs 30 December 2008
In order to make the most of this celebration break we have included two nights hotel accommodation, a delicious celebratory Gala Buffet followed by entertainment on New Year's Eve.
Includes • Private coach travel throughout • Accommodation for 2 nights in a twin or double bedded room with private en-suite facilities • Sherry reception on arrival at hotel • Cooked breakfasts throughout • Evening meal on day 1 & Gala Buffet dinner on day 2 • Bucks Fizz breakfast on day 3 • New Year's Eve Disco • Visits to Ellesmere Port & Cheshire Oaks Shopping Outlet & Chester • Service of our tour driver
CODE: 10276
3 days from £199.00

Your Local Guardian Fabulous holiday offers IN PRINT & ONLINE

For a brochure or to book, please call our credit card hotline quoting relevant tour code above:
01858 467 200

DIAMOND HOLIDAYS

The above holidays are organised by Diamond Holidays Limited • ABTA W0552

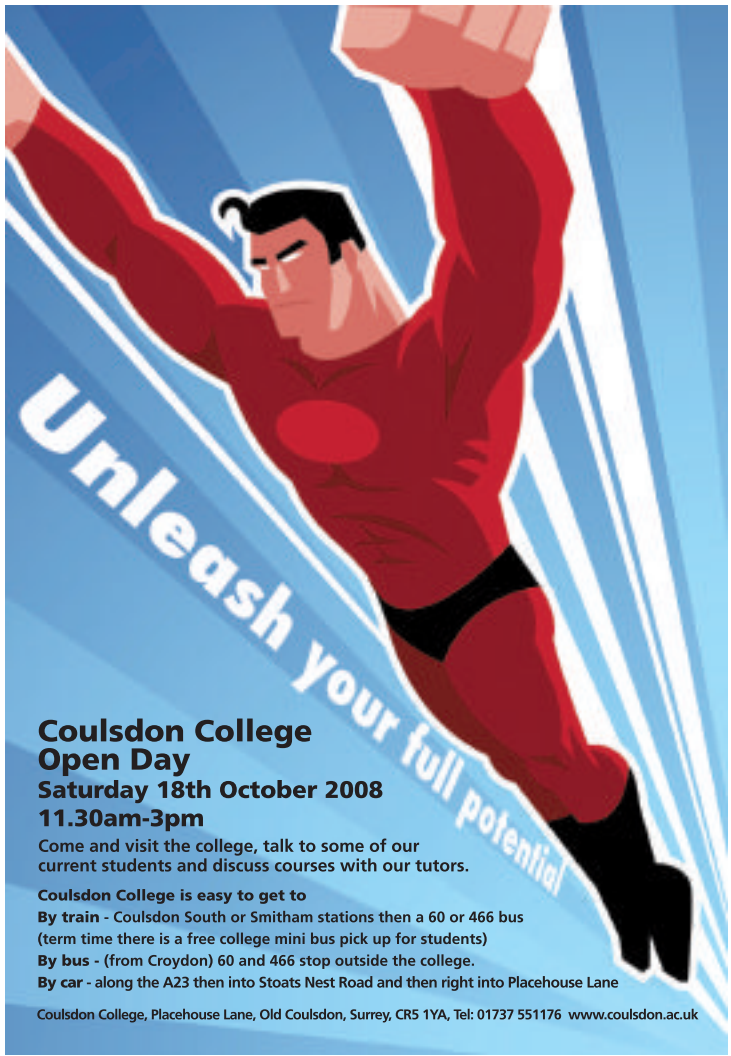

Coulsdon College
Open Day
Saturday 18th October 2008
11.30am-3pm
Come and visit the college, talk to some of our current students and discuss courses with our tutors.

Coulsdon College is easy to get to
By train - Coulsdon South or Smitham stations then a 60 or 466 bus (term time there is a free college mini bus pick up for students)
By bus - (from Croydon) 60 and 466 stop outside the college.
By car - along the A23 then into Stoats Nest Road and then right into Placehouse Lane

Coulsdon College, Placehouse Lane, Old Coulsdon, Surrey, CR5 1YA, Tel: 01737 551176 www.coulsdon.ac.uk

Harmless? Cannabis users are 40 per cent more likely to suffer a psychotic illness

Picture posed by model

Dark side of a drug

Many teenagers are still unaware that smoking cannabis can lead to psychotic illness like schizophrenia, as one mother tells ELEANOR HARDING

MENTAL HEALTH

Cannabis has always had a nicer image than other drugs. A recent survey showed 25 per cent of teenagers even think it's better for you than coffee.

But many don't realise the drug can also trigger a frightening mental illness in people, and there's no telling whether you'll be one of them.

"So many lives are blighted by this, and some don't go on to make a full recovery," says Barbara*, 50, from Wandsworth. "People don't realise how poisonous it can be."

Her son Jon* was once a sociable 17-year-old who loved sports and aced every exam. But during his A-level years his entire personality changed when he began smoking cannabis.

He became moody and nocturnal and by the time he got to university, it was clear something was wrong.

Barbara said: "When we dropped him off there we felt terrified. He looked like a lost soul, whereas before he could have taken on the world. He had a terrible year."

"We had our suspicions that he was smoking cannabis, but there were denials and obviously we had done all the usual warnings. Later it all came out. In hindsight we can see there was a link with what happened."

Jon dropped out because he hadn't done any work. At home he became violent and antisocial, unable to hold down a job. After a while he started hearing voices and a doctor diagnosed him with schizophrenia.

"I was shocked," Barbara says. "We didn't know anything about it. It did feel like a death sentence."

Jon's parents supported him and he eventually found the right medication to improve the illness. Figures show 20 per cent of schizophrenia sufferers can make a recovery, and 60 per cent make a partial one. Now in his 20s, Jon is slowly rebuilding his life, but for now is still very dependent on family.

Barbara adds: "If this hadn't happened he would have graduated and had a job and a social life.

"He would have a girlfriend. None of that has happened; it's as if he's still 18."

Research strongly suggests that tetrahydrocannabinol (THC), the chemical in cannabis which makes people "high", can also trigger psychotic illness in those who are vulnerable to it.

Last year it was revealed cannabis users are 40 per cent more likely than non-users to suffer a psychotic illness, with up to 800 schizophrenia cases a year in the UK linked with the drug.

It is thought the average THC content of cannabis grown in the UK has risen from 6 per cent to 12 per cent in recent years, and that skunk, an especially strong form of the drug, is more widely used than ever before.

Antonia Bornio, senior policy officer at mental health charity Rethink said: "We are not saying that every young person who uses it will be affected but you don't know if you're vulnerable to it.

"Someone might be vulnerable to mental illness genetically but won't necessarily develop it unless there is a trigger.

"It can be devastating. People experience it differently. It might mean being sectioned and taken to hospital.

"It can be frightening for the person and their family. The symptoms can be losing touch with reality, maybe hearing voices or having hallucinations or delusions."

Experts say the brain is still forming during the teenage years, and it is during that time psychotic illnesses are likely to rear their heads.

The charity is campaigning for young people to be educated on the issue, and has called for health warnings to be printed on tobacco papers.

For information call Rethink on 020 7840 3188 or Lucy Johnson at your south-west London branch on 020 8542 3657.

*Names have been changed

WHY YOU SHOULD'VE GONE TO SPECSAVERS FOR A HEARING AID.

The UK's most trusted optician brings expertise and value for money to hearing care. Our 'Advance' is Britain's best-selling range of hearing aids. It combines the latest digital technology with the best value for money. Plus, we offer you two hearing aids for the price of one from just £495. Consultation, fitting and aftercare are all free. And there are no extra charges for the miniature hearing aids which are hidden inside the ear.

Complete peace of mind
We have professional Hearing Aid Audiologists at all our Hearing Centres, and all Specsavers digital hearing aids come with a full two-year guarantee too.

2 FOR 1 FROM £495

FREE CONSULTATION
FREE FITTING
FREE AFTERCARE

Find out more today. For your local Specsavers Hearing Centre, to talk to one of our expert staff or to arrange a home visit call us free on 0808 143 1143. Or visit us at www.specsavers.com/hearing to make an appointment online.

76 High Street, Sutton. Tel: 020 8643 3434
19 Church Street, Croydon. Tel: 020 8760 0574
76 Woodcote Road, Wallington. Tel: 0208 835 3680

Specsavers Hearing Centres

2 for 1 offer applies to Specsavers' 'Advance' range only. Both hearing aids for customer's sole use. Cannot be used with any other offer. Offer ends 6 December 2008. Reader's Digest Most Trusted Brands Survey 2008. ©2008 Specsavers Hearcare Group Limited. All rights reserved.

Great Value Reader Travel Offers!

Baltic Cities and St. Petersburg
On board MS Marco Polo, Departs 13 May & 14 July 2009
These classic cruises from Tilbury calls at Warnemunde, gateway to Berlin, medieval Tallinn, breathtaking Tsarist, St. Petersburg,& Scandinavian gems Helsinki, Stockholm, & wonderful Copenhagen as well as two transits of the famous Kiel Canal.
Includes • 11 or 12 nights' full board on board MS Marco Polo based on 2 people sharing a twin cabin • Entertainment whilst on board • 6 ports of call; Copenhagen, Tallinn, St. Petersburg, Helsinki, Stockholm, Warnemunde for Berlin (Extended stay in St Petersburg on 12 night cruise) • On board gratuities
12 days from £972.00

Cathedral Carols and the Cotswolds
Departs on 13 December 2008
Enjoy Christmas carols at the magnificent Worcester Cathedral plus tour the lovely Cotswolds.
Includes • Return coach travel • One night's bed and English breakfast accommodation at a good hotel in the Midlands area • A ticket for the Carol Concert in Worcester Cathedral • Christmas shopping in Worcester • The services of a Tour Manager
2 days from £89.95

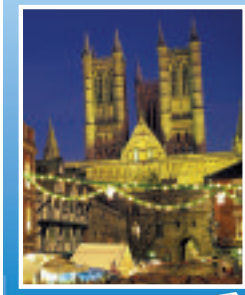

Lincoln Christmas Market & Royal Crown Derby
Departs 6 December 2008
Combine some festive shopping at Lincoln's ever-popular Christmas Market, with time at the Royal Crown Derby Visitor Centre with its demonstration area, fascinating museum and excellent factory shop – full of seconds and best quality goods.
Includes • Return coach travel • 1 night's B&B at a good hotel within 90 minutes drive of Lincoln • Entrance to the Royal Crown Derby Visitor Centre • A visit to Lincoln Christmas Market • A Tour Manager
2 days from £79.00

To book call local rate: 0845 226 7753 Quoting Code: NQL
Book online at: www.newmarket.travel/nql
NEWMARKET Holidays
Organised by Newmarket Promotions & Air Holidays Ltd • ABTA V787X /V7812 ATOL Protected 2325

Are you in the picture?

You can buy copies of all the DEADLINEPIX photos we print in our papers or which appear on our websites

go to your local guardian.co.uk and click on Photo Sales, or call 020 8330 9585

Your Local Guardian

UP TO

HALF PRICE

Sleepeezee Divan Set Sale!

Cirrus Visco Pocket 800 Divan Set

UP TO HALF PRICE

- No-turn mattress - you never have to turn it!
- Naturally conforms to your body shape
- Visco Elastic Slow Recovery Foam
- Temperature sensitive
- Hypo-allergenic
- 800 pocket springs

3'0"	Was £599.99	NOW £299.99
4'6"	Was £899.99	NOW £449.99
5'0"	Was £1099.99	NOW £549.99
6'0"	N/A	N/A

Pocket Visco 1000 Divan Set

- Visco-elastic memory foam mattress with 1000 pocket springs
- Non-turn Easycare mattress
- Tufted, knitted panel upholstery
- Sussex base with Castors

3'0"	Was £549.99	NOW £449.99
4'6"	Was £749.99	NOW £549.99
5'0"	Was £899.99	NOW £649.99
6'0"	Was £999.99	NOW £749.99

Orthocrest 1000 Divan Set

- 1000 pocketed springs
- Sumptuous fillings and luxurious, durable woven Damask fabric provide exceptional comfort
- Non-turn Easycare mattress
- Sussex base with Castors

3'0"	N/A	N/A
4'6"	Was £799.99	NOW £499.99
5'0"	Was £924.99	NOW £599.99
6'0"	N/A	N/A

Pine Comfort Divan Set

- Heavy Gauge open coil sprung mattress with super soft polyester fillings
- 9 gauge steel frame
- Medium to firm sleep system
- Matching base with 4 drawers and Castors

3'0"	Was £299.99	NOW £174.99
4'6"	Was £349.99	NOW £249.99
5'0"	Was £449.99	NOW £299.99
6'0"	N/A	N/A

Pocket Visco 1400 Divan Set

- Visco-elastic memory foam Non-turn Easycare mattress with 1400 pocket springs
- Tufted, knitted panel upholstery
- Sprung Edge Divan base on chrome Shepherd Castors

3'0"	Was £649.99	NOW £549.99
4'6"	Was £899.99	NOW £749.99
5'0"	Was £1049.99	NOW £849.99
6'0"	Was £1199.99	NOW £949.99

Sonata 2000 Visco Pocket Divan Set

- 2000 Beautyrest pocketed springs
- 4 rows of side stitching
- Visco Elastic Memory Foam
- Non-turn Easycare mattress
- Sussex base with Castors

3'0"	Was £699.99	NOW £649.99
4'6"	Was £949.99	NOW £849.99
5'0"	Was £1149.99	NOW £949.99
6'0"	Was £1249.99	NOW £1049.99

FREE delivery* **FREE** assembly of bed* **FREE** disposal of old bed* **48 Hours** delivery **Expert** Professional Service

BedsTOGO

SUTTON	WORCESTER PARK	REIGATE	NORTH CHEAM
1-2 Station Parade Brighton Road	53 Central Road	40-42 Church Street	485 London Road
020 8642 3306	020 8337 7007	01737 222644	020 8337 0760

Branches also at East Molesey, Enfield, Worcester Park, Tooting and Ashford

*for orders over £350 only. A small charge for orders under £350 will apply – see instore for details

NEW

YOU CAN NOW BUY ONLINE WITH OUR NEW WEBSITE!

www.bedstogo.co.uk

Open 7 days a week MONDAY - SATURDAY 9am - 5.30pm SUNDAYS 10am - 4pm

·CHARLIE BROWN·
HAIRDRESSING HAIRCARE

30% off colour sale!

We are offering a **30%** reduction on all colour services booked for appointments during the period **October 6th to 30th 2008 - excluding Fridays and Saturdays.**

To qualify for the discount the colour service must be booked with a cut & finish or a finish.

Readers can also receive a free hair reconstructing treatment during their visit with this offer! Simply present this voucher at the time of your appointment

This is not to be used in conjunction with any other offer.

To be the first to know about future Charlie Brown offers and for a full price guide, register at our website.

Charlie Brown Salons – individual, expert hair care and advice. Relaxed, friendly and all about you.

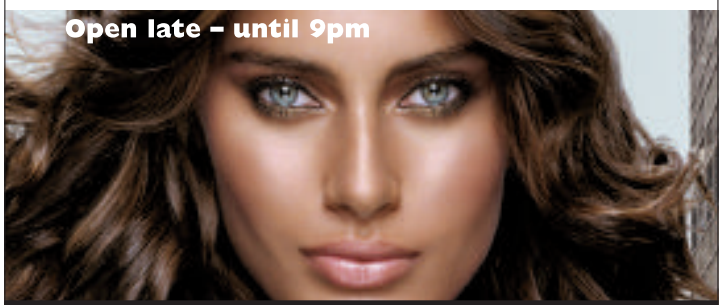

Banstead **01737 356 462** • Reigate **01737 240 176** • Wallington **020 8669 6800**

www.charliebrownhairdressing.co.uk

Best around: Louise, Trevor and Jackie Gingell's Railway Tavern's cellar has won praise SU23226

Unique cellar point

by JAMES PEPPER
jpepper@london.newsquest.co.uk

Two publicans are having a few drinks on the house after their pub was named best in the south-east.

Jackie and Trevor Gingell received the award for the best cellar after an award panel visited their Carshalton pub and deemed their cellar the best kept and cleanest they had seen.

The couple, who have been running the Railway Tavern in Carshalton for 13 years, are delighted to have their hard work recognised.

Mrs Gingell said: "We are so happy to have won the award, especially from a trade magazine. It is extra special when you are praised by experts in the industry."

The Morning Advertiser, the pub trade magazine, presented the award to the Gingells at a glitzy award ceremony at the Hilton Hotel. Mrs Gingell said: "The ceremony was wonderful, although we didn't get to stay for the night, the evening itself was fantastic."

Described as a real locals' pub, the homely feel of the tavern did not go unnoticed by the judges.

Mrs Gingell said "They were really impressed with the whole place, they inspected the cellar and then had a look around the whole pub and they really liked it.

"It's a really family pub, our daughter Louise (22) always helps out around the bar, she is at the age where she can really appreciate the pub environment – well, its contents anyway."

For hundreds more local stories go to yourlocalguardian.co.uk

AS SEEN ON TV: UK EXTREME MAKEOVER • TEN YEARS YOUNGER

Dental Implants & Smile Makeovers by Steve Sharma

Dental Implants
The permanent solution to missing teeth and loose dentures

Cosmetic Dental Solutions
• Smile Design
• Porcelain Crowns and Veneers
• Tooth whitening

You may know Steve Sharma from the award winning Ten Years Younger on Channel Four and the UK Extreme Makeover show. Steve has a wealth of experience in cosmetic restorations and the placement of dental implants having placed over 4000 in his career.

FREE cosmetic CONSULTATION

If you have concerns about the appearance of your teeth and would like a smile make over please come and meet Steve at our practice for an informal chat on the **29th October 2008 at 3.30pm completely free of charge**.

Please call us at the number below to book your appointment now to avoid disappointment.

0% interest finance
Written details on request
Subject to status

DENTAL CARE JAMES HULL ASSOCIATES

www.jameshull.co.uk TEL: 01372 741801

12 CHURCH STREET, EPSOM, SURREY KT17 4PP

CLOSING DOWN

FOR REFURBISHMENT

MASSIVE SALE

EVERYTHING MUST GO

A chance to buy quality furniture from leading manufacturers at unbelievable prices.

NOW OPEN SUNDAYS 11am - 4pm

IMMEDIATE DELIVERY AVAILABLE ON MANY ITEMS

NO REASONABLE OFFER REFUSED.

NOW OPEN SUNDAYS 11am - 4pm

Sofas ✪ Armchairs ✪ Dining sets ✪ occasional furniture
Lamps ✪ Soft Furnishings ✪ Mirrors ✪ Beds
✪ Bedroom Furniture and much more.

CALL IN NOW AND SEE THE HUGE REDUCTIONS

G-PLAN ● ERCOL ● VALE UPHOLSTERY ● SKOVEY ● SHERBORNE ● LA Z BOY ● CELEBRITY ● MYERS ● RELYON

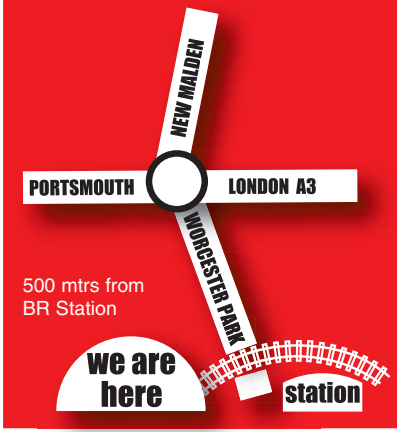

Gosletts

63 Central Road
Worcester Park KT4 8EB

020 8337 8685

EASY PARKING AVAILABLE

Pictures are for guidance only

Great Value Reader Travel Offers!

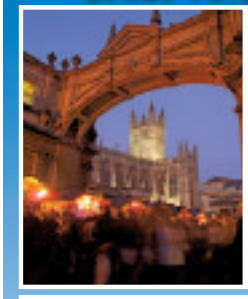

Bath Christmas Markets & the Cotswolds

Departs 28 November 2008

Look no further for a couple of festive days away and join us on this great value break to Bath's famous Christmas Market. Combining the very best of seasonal shopping and entertainment with Bath's spectacular Christmas lights.

Includes • Return coach travel • One night's bed and English breakfast accommodation at the Express by Holiday Inn, Swindon • A visit to Bath Christmas Market • A short tour of the Cotswolds • The services of a Tour Manager

2 days from £75.00

The Birmingham Tattoo

Departs 29 November 2008

Here's your chance to enjoy an unforgettable evening at the 20th Birmingham Tattoo in the National Indoor Arena, Birmingham. With massed bands, exciting displays and a spectacular grand finale it's a truly memorable show with something for everyone!

Includes • Return coach travel • One night's bed and English breakfast at a good hotel in the Midlands area such as the Novotel, Coventry • A seat for the Birmingham Tattoo (upgrades available at a supplement) • A visit to Stratford on Avon • The services of a Tour Manager

2 days from £85.00

Lille & Bruges Christmas Markets

Departs 30 November & 6 December 2008

Join us for this excellent value two-day break visiting two of northern Europe's most enjoyable and atmospheric Christmas markets!

Includes • Return coach travel and Channel crossings • One night B&B at a comfortable hotel in the Lille area, such as the Campanile • Visits to the Christmas Markets of Lille & Bruges • The services of a Tour Manager

2 days from £79.95

To book call local rate: 0845 226 7753 Quoting Code: NQL

Book online at: www.newmarket.travel/nql

NEWMARKET Holidays

Organised by Newmarket Promotions & Air Holidays Ltd • ABTA V787X / V7812 ATOL Protected 2325

Camp fire huddle: Over 100 youngsters celebrated the scout group's 75th anniversary

Prepared to celebrate

by JAMES PEPPER
jpepper@london.newsquest.co.uk

A scout group celebrated its 75th anniversary last week with an adventure-packed weekend in the urban wilderness.

Over 100 beavers, cubs, explorers and scouts from the 4th Worcester Park Scout group enjoyed a packed few days, experiencing a raft of modern activities, in stark contrast to the scouts of old.

To commemorate the milestone, the group will be joined by the current Lord and Lady Baden-Powell on October 18, for a special dinner at the group's headquarters.

"Scouting is not just about building wig-wams and tying knots anymore," said group scout leader Paul Green, 27.

"We brought all the different groups, aged five to 18 together because they don't really get chance to interact much. One young beaver asked me when he would get chance to see his big friend from the explorers again. Everyone had a wonderful time."

The celebratory weekend has taken nine months to plan and needed the help of dedicated volunteers.

Leader Paul Green said: "Many people think we get paid to run the groups, but we don't, it is all done on a voluntary basis. People take time out of their busy schedule to help. It's all about making sure these youngsters have a good time. I want to thank all the volunteers and the caterers Tigris service crew."

The weekend featured power boating, rowing, climbing, archery, a sports day and initiative exercises.

Mr Green believes scouts have a part to play in helping curb antisocial behaviour. He said: "The scouts is now a very modern organisation but we still carry the old scouts' code and values. It helps to instill respect in youngsters. I think with a multi-organisation approach, we can help get more kids off the streets."

The weekend culminated in a huge bonfire and firework display at the groups headquarters in Worcester Park with over 200 in attendance.

❑ **Give your charity or group the oxygen of publicity. Become a community correspondent on our websites. Email Diana Jarvis at djarvis@london.newsquest.co.uk or leave a message on 020 8330 9592.**

For hundreds more local events go to yourlocalguardian.co.uk/events

Re-Live the 60's and 70's with The Vintage Corporation 9-piece Top Class Live Band

A Great night out
All ages 18-80

Move your feet to the 60's 70's Beat

After their 1st success at Fairfield Halls, the return of....
FANCY DRESS PARTY NIGHT
WITH LIVE BAND DANCEFLOOR & BAR
Dress up in your '60s and '70s gear (or smart casual)
FAIRFIELD HALLS
Park Lane, Croydon, Surrey CR9 1DG
7.30pm to 11pm Friday 24th October 2008 7.30pm to 11pm
Entrance £14.50
Friday 14th November 2008
Entrance £14.50
£13.50 pre-booked – £11.50 groups of 10 or more if pre-booked
BOX OFFICE: 020 8688 9291 or www.fairfield.co.uk
www.TheVintageCorporation.co.uk
Tel. 01233 733 993
email: info@TheVintageCorporation.co.uk

IMAGINE your dream kitchen, fitted bedroom or study, skilfully designed and manufactured locally – at an unbelievable price!

Simply visit our extensive factory showroom for a huge choice of furniture styles and finishes that you just won't see anywhere else.

We specialise in modern classic and traditional styles and offer a wide selection of work surfaces and flooring to complete your room design.

We'll help you to choose the right style and finish for your project and provide a FREE design service using the latest Computer-Aided design technology, to bring your dream design to life.

Because we manufacture locally, there are no middle-men or transport costs so we can pass those savings onto you.

At Heart of the Home beautiful bespoke furniture costs less – much less!

Call Heart of the Home NOW on 01372 360502 to make an appointment with our designer – or simply visit our showroom

Mon-Fri 8am to 5pm, Sat 9am to 1pm (or out of hours by appointment)

heart of the home
www.heartofthehome.co.uk

Designer House, Kingston Road
Leatherhead, Surrey, KT22 7LT
Tel: 01372 360502
Email: Mike@heartofthehome.co.uk

A VISIT TO OUR SHOWROOM IS WELL WORTH YOUR JOURNEY

Business award

Cheam businessman Sinnathamby Rasaiyaah has been nominated to win a Lloyds TSB jewel award for excellence in retail food and franchise.

The event, which honours the most talented Asian individuals in the worlds of business, the media and public life will take place this Saturday, at London Hilton.

Mr Rasaiyaah, director of Star Service Centre, began as a cashier for Petrocell before beginning his own business which has now expanded to Canada.

Check yourself

Sexually active men and women in Sutton can be screened for chlamydia for free.

Sutton and Merton PCT launched the confidential service for residents aged 15-24 this week.

The service, which consists of a simple home kit to test for the bacterial infection, can be accessed by calling the South West London chlamydia screening office on 0845 155 0042 or going online to checkurself.org.uk.

Scarecrow wins

Pupils at Abbey Primary School have won a competition to build an original scarecrow.

The pupils built a scarecrow complete with guitar, headphones and radio.

They have now won a trip for 40 children to have a free day exploring Bocketts Farm in Surrey.

Plumbing problems keeping you awake?

They needn't be. For just £59 a year, you can have cover against plumbing problems and drainage dramas, 24 hours a day, 365 days a year.

Sutton and East Surrey Water Services Limited is an appointed representative of Europ Assistance Holdings Ltd. Europ Assistance Holdings Ltd. is authorised and regulated by the Financial Services Authority.

Visit our website

www.h2oservices.com

or call

0800 316 6858

Sutton and East Surrey Water Services

Cornhill CONSERVATORIES

THE HOME COUNTIES' LEADING CONSERVATORY COMPANY

NEED EXTRA SPACE FOR CHRISTMAS?

ORDER NOW!

FOR GUARANTEED INSTALLATION BEFORE CHRISTMAS

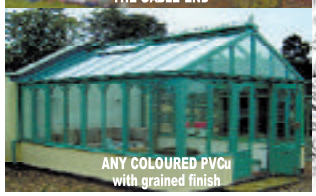

WITH ONLY 11 WEEKS LEFT UNTIL CHRISTMAS, FOR A VERY LIMITED PERIOD, WE ARE ABLE TO BUILD CONSERVATORIES IN TIME FOR YOU

TO ENJOY THIS CHRISTMAS/NEW YEAR WITH EXTRA SPACE FOR ENTERTAINING, RELAXING OR HIDING FROM THE RELATIVES!

BUT CALL US NOW TO AVOID DISAPPOINTMENT AS SPACES ARE ALREADY LIMITED

Subject to style, material, complexities & planning permission

AND WE'LL EVEN PAY THE VAT!

This is a Limited offer that cannot be used in conjuction with any other Cornhill Conservatories offer or promotion

OR SINGLE STOREY EXTENSIONS BY Cornhill CONSTRUCTION

THE SIGN OF BUILDING QUALITY FMB

DON'T WAIT FOR MONTHS FOR A JOBBING BUILDER TO GET ROUND TO STARTING YOUR PROJECT, CALL CORNHILL NOW!

Why Choose Cornhill... Full Design & Build service including Planning Permission and Building Regulations compliance

✦ Full on site Project Management Service ✦ Project start within 2-3 weeks of gaining permissions ✦ We only use are own specialist labour force & surveyors on your project ✦ All labour & materials carry a full 10 year insurance backed guarantee ✦ Every project tailor made to any size & design ✦ We have built more conservatories and extensions in Surrey than any other company ✦ Our expert design-estimators will give you a firm price & drawings on their initial visit ✦ We sell the highest quality conservatories at realistic & competitive prices ✦ Fitting to bungalows no problem ✦ Tiling & electrics can be included ✦

VISIT OUR SHOW SITES OPEN 7 DAYS

SHEPPERTON
Squires Garden Centre
Halliford Road
Upper Halliford,
Shepperton
Middlesex TW17 8RU
Tel 01932 770 667

MORDEN
Morden Hall Garden Centre
Morden Hall Road
Morden
Surrey SM4 5JD
Tel 0208 646 7000

CHESSINGTON
Chessington Garden Centre
Leatherhead Road
Chessington
Surrey KT9 2NG
Tel 01372 728 927

WINDSOR
Squires Garden Centre
The Willows
Maidenhead Road
Windsor
Berks SL4 5UB
Tel 01753 831 003

LONG DITTON
Squires Garden Centre
Woodstock Lane North
Long Ditton
Surrey KT6 5HN
Tel 0208 398 8585

HINDHEAD
Adjacent to Andrews of Hindhead Ltd
Portsmouth Road (A3)
Hindhead
Surrey GU26 6AL
Tel 01428 60 50 30

TO ARRANGE TOTALLY FREE NO OBLIGATION SITE SURVEYS & ESTIMATES

www.cornhill-conservatories.co.uk

FREE PHONE 0800 622 229

Running for their lives

by KEVIN BARNES
kbarnes@london.newsquest.co.uk

Five former pupils at Sutton schools are running the Dublin marathon later this month in memory of a friend who suffered a fatal epileptic fit.

Danny Burns, 19, from North Cheam, died in November 2003 of a condition known as Sudden Unexpected Death in Epilepsy (Sudep).

Four Old Sutton Grammar School pupils, Daniel Smith, 23, Allen Challis, Mark Watkins, Paul Williams, all aged 24, and one former Cheam High School student, Robert Watkins, 22, aim to raise awareness of Sudep by running a marathon for Epilepsy Bereaved, on October 27.

The charity supports families affected by epilepsy, as well as funding research into the prevention of sudden epileptic deaths.

Allen said: "Epilepsy claims more than 1,000 lives in the UK each year, more than cot deaths and Aids combined. Most sudden deaths occur in young adults who are generally in good health.

A good friend: Danny Burns

"Epilepsy Bereaved aims to prevent these deaths by funding research, raising awareness of ways to minimise risk of Sudep, lobbying politicians to improve NHS epilepsy services and providing families affected by an epilepsy-related death with information and bereavement support."

Jane Hanna, director of the charity, said: "Allen, Mark, Paul, Daniel and Robert have trained hard for this event and we are grateful for their support in assisting us to raise awareness of the fact that three young people die suddenly each day in the UK from epilepsy and more than 40 per cent of deaths may be avoidable."

To sponsor the five runners go to **justgiving.com/dublinfordanny**

❑ Want to get your news and views out to a wider audience? Become a community correspondent on our websites. Email Diana Jarvis at djarvis@london.newsquest.co.uk or leave a message for her on 020 8330 9592.

For more local stories go to yourlocalguardian.co.uk

YOUR HEATING BILLS PAID* FOR ONE WHOLE YEAR!

INFLATION BUSTERS!

INTEREST FREE FINANCE
JUST 5% DEPOSIT THEN
PAY NOTHING FOR 12 MONTHS
When using our Preferential Home Improvement Plan. Interest Free Credit Subject to Status. Available to home owners only. Written details available on request.

7 WINDOWS ONLY £1995 FULLY FITTED INCLUDING 15 OPENERS

CONSERVATORIES
•EDWARDIAN •VICTORIAN •COMBINATION • LEAN TO
FROM £3995

Offers apply to domestic properties only. Bay windows count as more than one window. Cannot be used in conjunction with any other offer past or present. Prices do not include Georgian, Leaded or Toughened Glass, Sash Box Replacement, Cills, Fire Hinges. Max 12sqM.

•ROOFLINE •BI FOLDS •VERTICAL SLIDERS •BAYS •DOORS •PORCHES •PATIOS

COVERING •LONDON •KENT •SUSSEX •SURREY

OPEN 7 DAYS
MONDAY to FRIDAY 'til 7.30pm SAT-SUN 'til 4.00pm

Disabled & Senior Citizen DISCOUNTS

FREE QUOTES FREE PHONE 0800 103012
Fax Your Sizes: 01622 664242
Trade Enquiries: 01622 693366

Visit our Show Centre at Farleigh Hill Retail Park, Tovil, Maidstone

Every month one lucky customer will win our prize draw bonus of having their heating bills paid for 12 months, subject to a maximum of £750 inc. VAT. Call now for a free quote and further details.

WORLD OF WINDOWS & CONSERVATORIES
EST. OVER 14 YEARS 1994-2008 TRUST IN EXPERIENCE

✓LOW, LOW PRICES ✓QUALITY PRODUCTS ✓THE HAPPIEST CUSTOMERS

And here's the real bonus...
Our windows are A or B rated for the ultimate in energy efficiency!

FREE On Line Quotation Visit
www.theworldofwindows.com

*Terms & Conditions apply. Please ask for details. Licensed credit brokers. Finance subject to status. Written details on request. Supersedes all other offers. Pictures for illustration purposes only.

· TYRES · EXHAUSTS · SERVICING · BATTERIES · CLUTCHES ·

WHY PAY MORE?

WE'LL BEAT ANY PRICE IN TOWN!

We'll better any competitor's substantiated quote for comparable and available products and services or if after you've purchased from us you find a lower price locally, within 7 days of making your purchase, we guarantee we will refund the difference **plus 10%.**
We simply will not be beaten on price!

NEW TYRES — ALL LEADING MAKES IN STOCK

155/70r13 T	Budget	£16.95
155/80r13 T	Budget	£15.95
165/60r14 H	Budget	£24.95
165/65r14 T	Budget	£22.50
175/70r14 T	Budget	£23.95
185/55r14 H	Budget	£27.50
185/65r14 H	Budget	£22.50
185/65r15 H	Budget	£26.95
195/55r15 V	Budget	£29.95
195/60r15 H	Budget	£28.75
195/65r15 H	Budget	£28.75
205/50r16 V	Budget	£35.95
205/55r16 W	Budget	£36.50
215/55r16 W	Budget	£39.95
205/40r17 W	Budget	£34.95
165/70r14 T	BF Goodrich	£31.95
176/65r14 T	BF Goodrich	£31.95
195/65r15 H	Uniroyal R550	£37.95
205/55r16 V	Pirelli P6000	£58.95
225/45r17 W	Firestone TZ200	£74.95

FREE! ALL CAR TYRES FITTED BY FORMULA ONE ARE COVERED BY A FREE PUNCTURE REPAIR SERVICE

We recommend that a new valve is fitted to each new tyre and that the wheel is balanced. A charge will be made for this service.

EXHAUSTS — REAR BOXES FITTED (RETAIL CUSTOMERS ONLY)

CIVIC 95 1.4 1.5 CAT 5DR	TUBHA238	£33.85
CLIO 1.4 1.9D	TUBRN664	£37.95
CORSA 1.2i CAT 16V	TUBGM404	£35.75
ESCORT 95 1.6i 16V	TUBFE563	£31.95
POLO 95 1.0/1.3/1.6	TUBVW331	£25.50
PUNTO 1.2 8V,16V	TUBFT684	£31.50
SAXO 1.0i,1.4i,1.6i CAT	TUBCN384	£25.95
ROVER 620i CAT	TUBRR245	£35.75
206 1.4 1.6	TUBPG629	£37.95
307 1.6 HATCHBACK	TUBPG636	£37.95

MOT TEST
50% OFF*
WHEN TAKEN TOGETHER WITH ANY MASTER SERVICE
*50% OFF MINISTRY FEE

SERVICING
SERVICE PRICES INCLUDE LEADING BRAND OIL - SERVICE DETAILS ON REQUEST
MASTER SERVICE up to 1300cc only £94.95
MASTER SERVICE up to 2000cc only £114.95
MASTER SERVICE up to 1600cc only £104.95
MASTER SERVICE up to 2500cc only £124.95
ABOVE 250Icc CALL WITH VEHICLE DETAILS.

BRAKES
Corsa/Astra/Clio/Saxo/Fiesta Escort/Mondeo/Rover 25/45 FROM ONLY £19.95

formula one autocentres

MITCHAM
53 UPPERGREEN EAST, CLARENDON GROVE
020 8646 8242
www.f1autocentres.com

OPEN:
MON-FRI 8.30-6.00
SAT 8.30-5.00
SUN 10.00-4.00

ALL MAJOR CREDIT CARDS ACCEPTED- BRANCHES NATIONWIDE
ALL ADVERTISED PRICES INCLUDE VAT & APPLY TO RETAIL CUSTOMERS ONLY
ALL OFFERS SUBJECT TO AVAILABILITY. THESE OFFERS CANNOT BE TAKEN IN CONJUNCTION WITH ANY OTHER OFFERS.

PLEASE NOTE THAT CALLS MAY BE MONITORED AND RECORDED FOR TRAINING PURPOSES

HOMELEA RESIDENTIAL HOME
for Elderly Care in Epsom.
Large single rooms available, we offer a warm friendly homely environment with 24hr professional care also day care.
A varied menu and special diets also catered for.
We also have activities.
For further information please call
Mrs Mary Oozeerally
07733 010682
01372 740730

Events, jobs, weird facts, cars, comps, strange sports, homes, useful info, cinema reviews, blogs - and so much more! **yourlocalguardian.co.uk**

LEARNING TO DRIVE?
Find Your Local Driving School under 'DRIVING TUITION' in our **MOTOR SECTION**

HAVE VISITS TO YOUR WEBSITE DRIED UP?
GET TRAFFIC FLOWING TO YOUR WEBSITE!
Advertise with
yourlocalguardian.co.uk
all enquiries 020 8329 9220

*WIN A WEEKEND IN NEW YORK**
WEST SIDE STORY

To celebrate the arrival of the greatest Broadway musical of all time, West Side Story, running for 3 weeks from 14 October, the New Wimbledon Theatre and Your Local Guardian have teamed up to offer this fantastic prize for 2 people to win an all inclusive weekend in New York. There are 5 pairs of tickets to see the show for the runners up.

Sponsored by www.gmwtravel.co.uk

*Employess of Amabassador Theatre Group and Newsqest are ineligible to enter. The prize not redeemable for cash and cannot be transferred. Further competition terms and conditions will apply.

Sell your car £10
the quick & easy way for only
(1 area only)

Your advert will appear with a photo as above in paper, and as linage on
yourlocalguardian.co.uk/cars
croydonguardian.co.uk/cars
rttimes.co.uk/cars
surreycomet.co.uk/cars

What's your car worth?
Text VALUE sl along with your vehicle registration and mileage to 80360
Example:
VALUE sl V110ABE 7400
You need to copy this format exactly. Please do not include spaces in the number plate or commas to separate the fields.
We'll send you a text containing three valuations for your car in good, average and below average condition.

4 easy ways to advertise your car in paper and online
1. Bring your car to Unecol House, 819 London Road, North Cheam during office hours and we will take the photo for you.
2. Visit yourlocalguardian.co.uk/ads247 to book your advert.
3. Text your picture with the word SnapSell to 07779 109643 and we will contact you. (standard picture messaging rate)
4. Call us on 020 8330 9956 or email *privateads@london.newsquest.co.uk*

Your advert will appear in the area you tick below for 1 week only. For further packages please call us on 020 8330 9956.

Write your advertisement in the grid below. Remember price and contact details.

What area would like your advert to appear in?
☐ SUTTON / EPSOM ☐ WIMBLEDON / MITCHAM / MORDEN ☐ CROYDON SERIES ☐ HOUNSLOW
☐ STAINES ☐ KINGSTON / WALTON / WEYBRIDGE / ESHER / COBHAM ☐ WANDSWORTH & PUTNEY SERIES

Fill in the name, address and payment panel — In partnership with fish4

First Name: Surname:
Address:
Landline Tel: Post Code:

Payment: Cheques made payable to Newsquest South London. Please write cheque card number, expiry date and address on the back of your cheque. Access, Visa or Switch card number. (Please Indicate)
Issue No: Expiry Date:

Your advert will appear in the next available edition, not necessarily the next edition. Sorry no cancellations. NEWSQUEST SOUTH LONDON Unecol House, 819 London Rd, North Cheam, Surrey SM3 9BN, private advertisers only call 020 8330 9956 or fax 020 8330 9911.

Your Local Guardian

www.greenguardian.co.uk

Green Guardian

In partnership with Sutton

Your local Green Reporter

If you have any green news stories, get in touch with James Pepper on 020 8330 9541 or email

jpepper@london.newsquest.co.uk

Top Tip

❑ **With the winter fast approaching, remember that letter boxes and key holes can let in draughts.**

To conserve heat, fit a nylon brush seal or a spring flap and put a cover over a key hole to keep the heat in.

❑ **Have you got any green top tips (50 words max please)? Post them at www.greenguardian.co.uk by clicking on Get Involved and then Top Tips.**

School to spread important green message far and wide

by JULIA KENNARD

jkennard@london.newsquest.co.uk

Sutton students will be teaching schools across Europe how to cut their carbon footprint.

Robin Hood Juniors Primary School have been recycling and switching off unused power points for the last four years.

The school has also installed rooftop solar panels, regularly measures and monitors water, gas and electricity outgoings and encourages students and staff to walk or cycle to school.

Now students will share their knowledge with schools in England, Poland and Turkey after it secured a £14,000 grant from the British Council.

Under the two-year project – part of the European Union's Comenius programme – the school will undertake research on reducing emissions and at the same time aim to cut its own footprint by a further 5 per cent.

Headteacher Margaret Fisher said strategies could include reducing the amount of sun penetrating classrooms during summer and having an agreed temperature on classroom thermostats.

She said: "We are also looking at ways of how to cut emissions for the building work we are having done to the school.

"We are putting in a new kitchen and three new classrooms next year and have been negotiating with the builders about how we can save water and energy.

"This money will help us develop our project and share information with other schools on a multi-lingual website, so it will not only develop students' understanding and awareness of the environment but it will broaden their horizons at the same time."

Mrs Fisher said the money would also pay for a number of inter-school international visits.

There would also be a festival at the end of the project to celebrate its success, she said.

British Council lifelong learning programme director Simon Williams said: "We are delighted that Robin Hood Juniors will be working with partner schools across Europe on this important issue, as part of the Comenius programme.

"The challenges of climate change cut across borders, and it is vital that we share experience and co-operate with other countries in finding ways to secure the long term future of our planet."

Monitoring: Mabintou Kolley, Neve Chacksfield and Joanna Kamal reading the water meter in the global awareness and sensory garden at Robin Hood Juniors Primary School

To see and order pictures from this event, go to yourlocalguardian.co.uk and click on Order a Photo. Deadlinepix SU23136

For more local stories on the environment and education see www.yourlocalguardian.co.uk

The Big Picture

❑ **The Brazilian government faces criminal charges after a report found that the Amazon rainforest is being deforested three times faster than last year as rising food prices encourages more illegal logging.**

A study by Brazil's National Institute for Space Research found that destruction of the Amazon had increased 228 per cent in August compared with the same month a year ago.

Environmental campaigners have blamed the global spike in food prices for pushing soy farmers and cattle ranchers to clear more land for crops and grazing.

ECOnews

FARMERS' MARKET: This Saturday head down to Wallington farmers' market to get your hands on the best fresh local produce.

Stalls include an organic bakery, fresh fruit and veg, free range lamb, pork and game.

For those with a sweet tooth, there will be pies, tarts and home made jams and chutney.

In preparation for Apple Day – the celebration of apples and orchards – why not stock up on some of the many English apple varieties on sale.

October 21 is the quintessentially English day in which orchards and apples are celebrated for their contribution to local distinctiveness, including the rich diversity of wildlife they support.

List your green event for free on the Calendar at www.greenguardian.co.uk

Q & A

Each week we will ask a question on a Green related subject. This week:

If every office in London switched to double sided printing, how many sheets of A4 paper would be saved every year?

Last week's answer: A cartridge takes approximately 1,000 years to biodegrade if it is simply thrown away.

Pet bedding: Charlotte Barthrope, Samantha Maciver, Lydia Taylor, Elycca de Vera recycling waste paper into shredded paper for use in pet cages

Deadlinepix SU23136

Win a guide to a greener home

Architectural practice J7 Architecture Ltd is a member of the Association of Self Build Architects (ASBA). J7 has become expert at meeting the needs of homeowners and developers, now markedly shifting towards green issues.

The recently launched ASBA Greener Home Improvement Reports are for people considering significant alterations to their homes and are designed to be an overview of the potential for integrating green options into their project.

If you are looking to extend or improve your home, you could be in with a chance of winning a ASBA Greener Home Improvement Report by J7 Architecture worth £350.

For full details, go to **www.greenguardian.co.uk** and click on Offers.

Competition closes October 13.

Green Guardian is grateful to the following company for its generous sponsorship:

HSBC The world's local bank

THE MOST COMFORTABLE MATTRESS....EVER!

A genuine advance in sleep technology at the LOWEST PRICE EVER!

POCKET SPRINGS AND MEMORY FOAM — THE ULTIMATE COMFORT MIX

WHAT IS MEMORY FOAM?

Memory Foam is the latest advance in sleep technology: it is a body-heat and weight sensitive material, originally designed by NASA to relieve the G-force pressure on astronauts during space flight. It is now recognised as the most effective substance for relieving pressure points. Its unique elastic properties allow it to respond to you by moulding to your exact shape and position, recovering and adjusting when you move in bed, providing you with total support and relief to painful joints throughout the night.

HOW WILL MEMORY FOAM BENEFIT ME?

Imagine that you are lying on your bed at home. Now instead of lying directly on your mattress you now have a layer of memory foam beneath you. As you relax you start to feel your body gently sinking into the memory foam. Each individual foam cell immediately starts to respond to your unique shape and body temperature, cradling the natural hollows in your neck, shoulders, back and knees. Feel your joints and muscles become totally relaxed, giving you a wonderful sense of weightlessness as you gently drift off to sleep. Compare that feeling with the comfort of an ordinary mattress. They exert upward forces that cause pressure to build up around your hips, shoulders, elbows and knees. This pressure causes a reduction in blood supply and inevitable discomfort which will force you to alter your sleeping position, you may even wake up in the process, ruining your night's sleep!

WHY A COMBINATION OF SPRINGS & MEMORY FOAM?

Pocket springs have long been recognised as the best spring system. These springs provide the ultimate in comfort and independent support. The individual springs allow the mattress to shape itself perfectly your body's natural contours. This combined with a 5cm memory foam top gives you the latest formula for optimum comfort.

PRICE BREAKTHROUGH AT LOCAL RETAILER

Hamseys are well known for identifying the benefits of memory foam and are one of Surrey's leading memory foam retailers. We have searched the market and secured suppliers by the lorry load of pocket sprung/memory foam mattresses. We've used our many years of experience to buy a unique mattress with a high quantity of memory and pocket springs for improved sleep and quality of life.

LIMITED QUANTITY AVAILABLE AT A NEW LOW PRICE

Come in store today and discover that supreme comfort can cost less than you ever imagined!

MANY MORE OFFERS IN-STORE...

OPEN MON-SAT 9-6 • SUN 11-5
NEAR MAIN CROSSROADS
30 BALCOMBE ROAD
HORLEY
01293 825901

OPEN MON-SAT 9-6 • SUN 11-5
ON ROUNDABOUT
1-3 LONDON ROAD
MORDEN
020 3044 0008

HAMSEYS
ESTABLISHED OVER 30 YEARS
UNBEATABLE FURNITURE - UNBEATABLE PRICES
www.hamseys.co.uk

OPEN MON-SAT 9-6 • SUN 11-5
OPPOSITE POLICE STATION
59 STAFFORD ROAD
WALLINGTON
0808 144 5549

OPEN MON-SAT 9-5.30 • SUN 11-5
NEAR CINEMA
421 CROYDON ROAD
BECKENHAM
0808 144 5547

UNBEATABLE SOLID OAK FURNITURE

- Solid Oak Throughout
- Sturdy Construction
- Beautiful Lacquered Finish
- In Stock for Quick Delivery
- Extensive Bedroom & Dining Range
- Fully Assembled**
- Dovetailed Joints for Maximum Strength

ALL AT LOW DISCOUNT PRICES!

STUNNING OPENING OFFERS

- PHONE US FOR A QUOTE
- ASSEMBLY SERVICE
- 100 TABLES IN STOCK
- FAST LOCAL DELIVERY
- HELPFUL TRAINED STAFF

We stock furniture in

- DINING TABLES
- KITCHEN TABLES
- SIDEBOARDS
- DISPLAY CABINETS
- HOME ENTERTAINMENT
- OCCASIONAL
- BOOKCASES
- DINING CHAIRS
- HOME OFFICE
- WARDROBES
- BEDSIDES
- CHESTS

plus SIDEBOARDS, DISPLAY CABINETS and OCCASIONAL FURNITURE

SAVE £415

Solid Oak 80" Extending Dining Table with 6 Leather Dining Chairs
Superb solid oak dining table with 2 storable extension leaves, smaller size also available

WAS £1314 NOW £899.95

NEW RUSTIC RANGE NOW IN

Solid Oak Extendable Dining Table
245cm extendable dining table **with six Timberseat chairs**. Fantastic oak table with extension leaf. Practical solid seat chairs. **Unbelievable value!**

GREAT VALUE NOW £799.95

SAVE £200

Solid Oak Lady's Wardrobe
An all-hanging wardrobe in solid oak complimented with silver handles.

WAS £599 NOW £399

SAVE £177

Solid Oak 3 Over 4 Dresser Chest
3 small drawers over 4 larger drawers in solid oak with dovetailed joints.

WAS £527 NOW £349.95

3 Door Sideboard
Solid oak 3 door, 3 drawer sideboard. Dovetailed joints and very sturdy. **Exceptional value**. Limited quantity.

GREAT VALUE NOW £449.95

Double Laurent Bed
4'6" double bedframe in solid oak. Very sturdy and heavy rustic finish. Double size only available but **superb value**. While stocks last

GREAT VALUE NOW £299.95

SAVE £263

Solid Oak Glazed Dresser

WAS £1113 NOW £849.95

SAVE £119

Oak Display Cabinet
Attractive solid oak display cabinet with glass shelves and lights for the perfect display.

WAS £469 NOW £349.95

Solid Oak 1 Drawer Lamp Table
Excellent quality lamp table in **solid oak** with a drawer for storage, rustic finish, and available to take away.

GREAT VALUE NOW £179.95

2 Door Wardrobe
Solid oak all hanging wardrobe. Rustic finish to match the other bedroom furniture. In stock. Spacious and solid **Excellent value.**

GREAT VALUE NOW £479.95

OPEN MON-SAT 9-6 • SUN 11-5
NEAR MAIN CROSSROADS
30 BALCOMBE ROAD
HORLEY
01293 825901

OPEN MON-SAT 9-6 • SUN 11-5
ON ROUNDABOUT
1-3 LONDON ROAD
MORDEN
020 3044 0008

HAMSEYS
ESTABLISHED OVER 35 YEARS
UNBEATABLE FURNITURE - UNBEATABLE PRICE
www.hamseys.co.uk

OPEN MON-SAT 9-6 • SUN 11-5
OPPOSITE POLICE STATION
59 STAFFORD ROAD
WALLINGTON
0808 144 5549

OPEN MON-SAT 9-5.30 • SUN 11-5
NEAR CINEMA
421 CROYDON ROAD
BECKENHAM
0808 144 5547

Homes and gardens

Advertisement Feature

ALEXANDRAS
WOOD FURNITURE

Free Parking

Free Local Delivery

Selected Made-to-Measure

9.30am - 5pm Monday-Friday

Closed on Wednesdays

10.30am - 2pm Sundays

Telephone: 020 8786 9315

23-25 High Street
Ewell Village

Fax: 020 8786 9319

www.alexandras.biz

Flooring and heating to suit your home

The Ashley Flooring Company has been established 20 years.

A family-run business, it prides itself on its high standards of customer service, ensuring that customers return.

Jason's 16 years experience is unrivalled as he has been the manager of both the London and Surrey studios.

The company specialises in Amtico, Karndean, wood, natural floor coverings, carpets and underfloor heating.

Speedheat is the most advanced electric underfloor heating system available today.

Unlike conventional heating, radiant heating is more efficient– it heats you and not the air around you.

It can be easily installed to existing rooms or new extensions so you can design the room to suit you.

The company offers a full design service, advising on both quality and product to help you make the right decision.

All fitting is carried out by Ashley Flooring's own installers so you can be sure of the highest level of service.

The Ashley Flooring Co
92a High Street
Epsom KT19 8BJ
Tel: 01372 740833

How a new boiler could cut your energy bills

If you are worried about rising gas bills, installing a gas condensing boiler could be the answer, and a new one could save between 30 and 40 per cent on your annual gas bill.

And one company worth contacting is Interheat. It has been established more than 20 years and has the expertise and experience to install an energy-efficient system to cater for customers' requirements.

It was launched by brothers Michael and Peter Wells who have a combined experience in the gas trade of 80 years.

They were trained initially by British Gas and set up the business and opened the shop in Carshalton, selling gas fires, fireplaces, cookers and central heating.

The company has a team of fully qualified and well-trained heating and plumbing engineers and the company is a registered member of CORGI.

Interheat also undertakes grant-maintained installations of central heating for local authorities in London and Surrey. The showroom is open between 8.30am and 5.30pm Monday to Friday and between 9am and 1pm on Saturday.

Interheat
12 Beynon Road
Carshalton SM5 3RL
Tel: 020 8669 8952

feel *the difference*

Underfloor heating
Visit our showroom for quality & choice
FREE design estimates
Expert Fitting
Established over 20 years

Natural floor covering & carpets
Amtico specialist
Wood flooring
Karndean

The Ashley Flooring Company, a family run business has been established for over 20 years providing an excellent range of quality flooring for our commercial and residential clients. Our unrivalled customer service and expertise ensures our customers return.

The Ashley Flooring Company
92a High Street, Epsom, Surrey KT19 8BJ T: 01372 740833 E: info@ashleyflooringcompany.co.uk

Homes and gardens

Advertisement Feature

Good enough to eat

Rosemary (Rosmarinus officinalis)

It's easy to grow and makes a valuable addition to both the kitchen garden and the ornamental border as a shrub, producing pretty blue flowers which contrast well with its deep green 'needles'.

For me, it tastes best with roast lamb, with sliced garlic cloves and sprigs of rosemary infusing the meat.

It should be planted in late spring or early summer in a warm, sunny spot with well-drained soil, so it is allowed to establish itself before winter. Good plant partners include lavenders and ornamental sage, but you can make rosemary into a dwarf-edging plant to a vegetable patch if you keep it well clipped. As it's evergreen, you can pick sprigs all year round.

Good varieties include Severn Sea, which is extremely aromatic, and Miss Jessopp's Upright, a vertical form which can grow to around 1.5m (5ft) tall and is good for training as a hedge.

Japanese maple – the best of the bunch in autumn

They are among the jewels of autumn, their delicate leaves changing from green to flaming red, orange and yellow. There is a place in every garden for a Japanese maple or acer – some will last for years in a pot, while others are better suited growing in the gentle shade of larger trees or over water.

They like some shelter but can grow in any well-drained soil with added organic matter. If you want to grow one in a pot, the container needs to be at least 30cm (1ft) in diameter and filled with equal parts John Innes No.2 potting compost and a soil-less multipurpose compost. Put crocks in the bottom of the pot for drainage and top-dress the compost with gravel.

Japanese maples are much more slow-growing in pots than in the open garden. They will need moving to a bigger pot every few years but need little pruning.

Good varieties include A. palmatum atropurpureum, the classic purple-leafed variety whose leaves turn fiery red in Autumn; A. japonicum 'Aconitifolium', a wide-spreading bush which provides great autumn colour; and A. palmatum var. dissectum, which is really good in containers and whose leaves turn golden in autumn.

Revamp
Home Interiors
1st Anniversary Sale in October
up to 25% off selected items
01737 814000
www.revamp-home.co.uk
5 Shelvers Hill, Tadworth, Surrey KT20 5PU

Unbeatable Prices
All prices include gas or electric fire
ONLY £930
ONLY £960
THE KENDAL SUITE
THE BROMPTON SUITE
VISIT US IN OUR GREAT SHOWROOM
Professional Fitting Service
SIMPLY GRATE FIREPLACES
527 London Road, North Cheam SM3 9AE. Tel. 020 8337 0328
OPENING TIMES: Mon to Fri 10am-5pm | Sat 10am-4pm | Sun 10am-2pm

Install a new engery saving gas boiler NOW and pay NOTHING until 2009 subject to status
Install a Worcester Bosch Greenstar Condensing Boiler and get a FREE 5 year warranty.
(On installations completed before 31/12/08).
We also supply and install all makes of gas appliances, fire surrounds and bathrooms.
Phone us now for a free quotation or call into our showroom.
Please telephone:
020 8647 2151
020 8669 8952
(Please mention this advert when calling)
LICENSED CREDIT BROKERS
WORCESTER BOILERS
GAS COOKERS FROM £199
QUALITY SURROUNDS FROM £275 AND FIRES FROM £140
CORGI
APHC
INTERHEAT
HEATING, GAS + PLUMBING ENGINEERS
12 Beynon Road, Carshalton SM5 3RL

LLOYDCO
door warehouse
quality doors at affodable prices

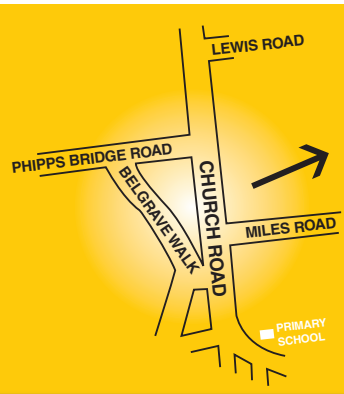

tel **0208 687 0080** or **0208 640 0801** Fax **0208 687 5166**

22 Boundary Business Court, 92-94 Church Road, Mitcham

www.lloydcodoors.com

HANDMADE DOORS
Handmade Doors
Hardwood & Softwood
Internal & External
Standard & Non-Standard Size

IRONMONGERY & GLASS STOCKIST
Leading Glass made to any design
Glass cut to size
purpose made joinery

FREE DELIVERY OPEN 6 DAYS 10AM - 6PM

Help keep pub open

I was dismayed to read your story "Credit crunch takes a bite out of historic pubs trade" (Epsom Guardian, October 2). It would be such a shame if the historic White Horse pub was forced to close. It is such a friendly little place, which I am proud to call my local. Landlords Stuart and Gemma have always made me and my friends very welcome. They are working very hard to provide a wide range of entertainments, so there really is something for everyone. I would encourage everyone to try this pub out while they still can.

STUART MOSES
Epsom

Let's have a public forum to debate our trust issues

I am writing to you in response to the letter from Samatha Jones, Chief Executive of the Epsom and St Helier NHS Trust, published on October 2.

Can I firstly clarify that none of the criticisms that I have of the Epsom and St Helier NHS Trust are aimed at the staff working away at the sharp end, on low pay and long hours, to deliver health care services to this community. They know full well that I am on their side 100%.

My criticisms are levelled fairly and squarely at the army of bureaucrats, management consultants and spin doctors who have spent millions of pounds of taxpayers' money pursuing grandiose and unpopular centralisation plans over the past ten years.

I have been campaigning on health issues in this area for 25 years and have seen an endless stream of senior managers, project directors and chief executives pass through like ships in the night – I am proud to have stood alongside staff and local people in defence of our NHS throughout those years of upheaval and will continue to do so long after Mrs Jones has moved on.

So, yes, I am up for meeting with Mrs Jones and, in fact, I can do better than that and challenge her to meet me in a public forum in the board room at Epsom or St Helier Hospitals in a full and frank discussion of local health issues open to staff and the local community.

Just me and Mrs Jones, head to head with no spin doctors, no management consultants, no glitz and no hot air.

I want to know where the review of maternity services at Epsom is heading, what is the future of SWLEOC and the Epsom site and what capacity and services will the scaled down St Helier offer local people and how will it be funded in the teeth of the credit crunch?

I hope that the Local Guardian will help us in making this debate happen and I have no doubt that it will generate wide public interest.

Over to you Mrs Jones.

GEOFF MARTIN
Sutton resident and Head of Campaigns
London Health Emergency

Patch work

'Unforgivable' health proposals are full of spin

The furore over the possibility of a Tesco opening in The Street, Ashtead, will give Tesco's management a good laugh. Tesco don't care if they open or not, just so long as they stop any competition on what they regard as their "patch".

JENNIFER McKERRACHER
Ashtead

I couldn't agree more with the sentiments of the former patient at Epsom Hospital drawing attention to the closure of psychiatric wards in Epsom. Epsom will have no in-patient beds if, by November 28, people have protested in great numbers and told the Surrey Borders and Partnership just what they think. The proposals are full of obnoxious spin, proclaiming "major investment" when Epsom facilities will shut and those suffering mental distress with be placed miles away in Redhill, Chertsey and Guildford. It is unforgivable that those who should know better want to place vulnerable people outside of their community.

Geoff Martin was the first to alert people to the "consultation" buried on a website and we should be proud of a man who publicises what is really going on. It's a bit rich of Samantha Jones to write about the effect on staff morale of Mr Martin's publicity when her trust's expensive "better healthcare closer to home" consultation was all about closing beds and cutting jobs.

With no disrespect to those with mental health problems - which included myself not so long ago – but when it comes to this "consultation" the lunatics have taken over the asylum.

MISS D O'BRIEN
Epsom

'Hateful' comments about garden visitors

It was wonderful to see so many residents leaping to the defence of foxes following Mr Church's hateful comments.

It gives me hope that our wildlife has a future in our increasingly urban landscape.

As a townie I never thought I would see a fox, so I'm thrilled to share my garden with some.

I find them no nuisance at all.

People's cats are far worse pests in my garden, where I enjoy the birds that visit my feeders and drinking places.

Like in Australia, I wish it were the law here that cats be confined to their own house and garden. Indeed, with folk like Mr Church at large, it would probably be safer to do so.

Irresponsible use of poisons is more likely to kill cats than foxes, and many cats regularly "disappear".

Keeping foxes off plants is easy.

A preparation called scent off, or just plain dried chillies, will do it.

CAROL WILLIAMS
Worcester Park

Friend or foe? Are foxes pests or a welcome visitors?

Deadlinepix TK2319

Be flexible to the fox

While I sympathise with Richard Church of Worcester Park in regard to the destruction and mess he found in his front garden, and his feeling that foxes are a menace to be got rid of possibly by the council, I would be horrified if my council tax paid for such action.

And shame on people who resort to poison.Lots of creatures cause just as much havoc but I am sure poor old foxy gets most of the blame.

Can we put all this into some kind of right perspective? Hasn't man himself inflicted enormous amounts of damage to this earth and it's creatures – when are we going to learn that enough is enough?

The diversity of all life, man or beast, is very precious and each has an important role to play in the survival of us all and this planet.

We have to learn to live with all aspects of nature. Like it or not every living thing on this planet is here because it needs to be. We upset this balance at our peril, as I think we are now beginning to find out.

Can we all not learn to be a little more forgiving and flexible in our actions and outlook.

NAME AND ADDRESS
West Ewell

There are more important things to worry about

Now that your correspondents have thoroughly castigated Richard Church for his silly comments about a fox, can anyone imagine what this man must be like as a neighbour? Nearly every week the local Guardian reports on a precious life that has been lost or extinguished, yet Mr Church can bellyache about the natural instincts of a fox.

I once had an old woman living next door who, like Richard Church, could create a mountain out of a molehill – or a sewage farm out of a fox turd. This neighbour would grumble for weeks if a fox dug a hole in her garden, or left its calling card behind. So I cannot imagine her outrage if she had ever seen a homo sapien stealing plants from her garden, or from Nonsuch Park.

Yet I once saw her pulling up plants from the park and placing them in her bag. She subsequently progressed to nicking plants from neighbouring gardens, including mine. But I instinctively knew that she was going senile and that she deserved my compassion rather than censure.

If Richard Church were to become senile, he might suffer from incontinence which, with his obsession with pee, might be distressing for him.

It was somewhat distressing for me when I once nursed a senile patient who peed down my leg, causing me to squelch around until I went off duty.

But did I want the patient poisoned in the manner that Richard Church would poison the fox that peed on his flower pot? Frankly, I think that Richard Church is potty.

M RUTLEY
Stoneleigh

HOT OFF THE WEB...

Read these comments and even more on our website **yourlocalguardian.co.uk**

'Disgusting' caterpillar in sugarsnaps

A woman was disgusted to bite into a sugarsnap pod and find a live caterpillar.

It's a caterpillar, for God's sake. Call the paper when there's a black-widow in your fruit-bowl.

Angela M, Wimbledon

Had the same problem with fresh sweetcorn from Tesco last week! A 2" caterpillar inside the core! Yuk!

Pobert, Ewell

That happened to me with sugarsnaps too. I hadn't been well at the time so when I found these little maggoty/caterpillary things coming out dead as I had boiled them first, I felt physically sick. I did not think to keep any evidence but I did tell the store about it the next time I was in and I was offered a free exchange or a refund. They were very obliging but I have not been able to buy any since.

Tigs, Watford

Well, Jamie Oliver has been to Rotherham, and, to his credit, he's not wagging his fingers so much at those of us who live off takeaways and ready meals any more. He's hit the nail bang on the head: food is a class issue. Some people still like to moralise, though. But is it any wonder that people don't eat their "five a day" if they're scared of the bugs? Give us a story about nasties in ready meals. Now *that* would be a story! But as long as people continue to believe that there are more nasties in fresh fruit and vegetables than there are in the plastic trays you put in the zapper until it goes "ping", we're never going to solve the public health problems of obesity and heart disease. Let's be honest now: some of us are a bit slack with our food hygiene, perhaps because we're lazy, and we're not prepared to spend more than the minimum time to get food from the fridge to our faces. So, question is, which is worse: eating fresh fruit and vegetables that might have bugs in it because you haven't washed it properly – or never ever eating any fresh fruit or vegetables at all?

Fred1, Surbiton

HAVE YOUR SAY

Email: **letters@sutton guardian.co.uk**

Text: **Start message with SLGTXT (if your phone has a body text or subject space, make sure that keyword is mentioned in both), leave a space and text your comment (up to 160 characters). Send to 80360***

Post: **The Editor, Sutton and Epsom Guardian series, Unecol House, 819 London Road, North Cheam, Surrey SM3 9BN**

Fax: **Have Your Say 020 8330 9918**

Letters may be edited for reasons of space.

On the web: **your localguardian.co.uk/yoursay/forum**

** Texts are free but your normal mobile operator charge applies. Service provided by Newsquest Media Group*

SPONSORED BY
Antoinette Hotels
events@antoinettehotels.com
just married 2008
ADVERTISEMENT FEATURE
Wimbledon & Kingston Upon Thames
0870 011 8943

Camera ready

When preparing for the biggest day of your life, you should aim for a more polished and glamorous version of your everyday look, although it can be tricky achieving a look that's flattering in reality and doesn't appear washed-out in the photographs.

A good professional photographer is your other secret weapon in making you look great – after all, that's what you're paying for! Lighting is essential for flattering photographs; pictures taken in bright midday sun can create harsh black shadows and a washed-out wedding dress, so it's often better to wait for an overcast moment or to move to a shady area.

Certain camera techniques such as soft focus can make your face lose definition. Define your features as much as possible, but avoid the hard lines of eye pencils and liquid liners.

Angles are also important in helping you look your best. Instead of standing square on to the camera which can make you look wide, turn your body 30 to 40 degrees – you'll look half a stone lighter.

Try the model's trick of tilting your head at a 45-degree angle to slim down your face.

Make-up tips

- If you think you'll suffer from last-minute jitters on the morning of the wedding, hire a professional make-up artist or enlist a skilled friend.
- Whether you choose to do your own make-up or call in the pros, have at least one trial run before the day.
- Pinky-brown lipsticks whiten teeth, whereas orange or red can make them look yellow. Steer clear of overly pale or pearly lipstick which doesn't photograph well.
- If you're having black-and-white photographs, take extra care with your make-up. Dark red lipstick will look even darker in black-and-white photos, while pastel colours can fade out completely.
- When applying blusher, don't be afraid to apply slightly more than you normally would to compensate for lighting, which can wash you out. "Your blusher does need to be a little stronger, but don't worry, in the photographs it will look so much more natural," says Katie.
- Treat yourself to a professional manicure. Your hands are likely to be the focus of many pictures, and everyone will be looking at your ring.

- Remember to spare a few moments to freshen up your make-up throughout the day as you will be constantly photographed. You can– slip tissues, powder blotting papers and lipstick or gloss into your bag.

The Final Local
WEDDING FAYRE of the Year!

AIRPORT HOUSE
A23 Purley Way,
Croydon, CR0 0XZ

Sunday 19th October
11am-4pm
Entry £1.50

Fashion Shows
12.30pm and 2.30pm

PLANNING A WEDDING?

New and varied exhibitors displaying Bridal Cars, cakes, rings, floristry, photography, stationary, chair covers, bridal wear, favours, chocolate fountain and more

Tel 01795 511777
www.hfpromotions.co.uk

FAIRFIELD HALLS
WEDDING FAIR

Wedding Exhibition
Park Lane
Croydon CR9 1DG

Sunday 26th October
2008

Fairfield Halls Wedding Exhibition, which is located in the Centre of Croydon, has been running for over 18 years, and offers a wealth of ideas from the many exhibitors showing at this prestigious event. We have everything you will need for your special day, from Wedding Cars to Wedding Rings, Large selection of Bridal gowns from stores all over London.
Why not make it a date, enjoy a cup of coffee in the café whilst you make any decision you need to make.

www.alwaysandforeverbridal.co.uk

Always & Forever Bridal
For Enquiries: Contact Jean on
Tel: 07956 117816
Tel: 020 8570 4701
Email: jean.bristow@ntlworld.com

PRIZES:-
* Free Wedding Guide with £100 Honeymoon voucher.
* Free Prize draw for 10% of a Wedding Gown.
Entrance £2 OAPS and Children Free

Lucindas
Is there a wedding in the family?

Lucinda's mothers stand out from the rest - always young fresh and exciting, whether you love muted colours or the more jewel like shades find them all at Lucindas.

The styles we choose to stock will always be the most flattering because after all its also you big day - your moment for the bride and groom to keep and treasure.

The service we offer here at Lucindas is complete we have in house perfectionist tailoress who will tweak a hemline or put a sleeve in or really whatever your heart desires.

Fascinators, hats, shoes and bags can be colour matched exactly to the outfit (we also do pretty jewellery not to mention the magic knickers).

So come on mums no appointment necessary. Park at Tesco or at the back have a glass or cup of something and feel free to experiment with all our wonderful styles.

P.S. On budget? Ask about our easy terms.

P.P.S. Interested in Promotion Days & Fashion Shows?

Contact us:
lucindas@lucindas-purley.co.uk

Lucindas
1 Russell Hill Park, Purley
Tel: 020 8668 7565

www.lucindas-purley.co.uk

SPONSORED BY
Antoinette Hotels
events@antoinettehotels.com
just married 2008
ADVERTISEMENT FEATURE
Wimbledon & Kingston Upon Thames
0870 011 8943

Win a 10,000 wedding

Picture your champagne reception, photographs by the three-tier cake, mingling among excited guests on the roof garden before sitting at the top table and enjoying a delectable three course meal.

Wimbledon's largest and most established hotel only a stone's throw from the hustle and bustle of the metropolis that is central London is offering one lucky bride and groom the opportunity to win a wedding worth £10,000.

Having recently undergone its own personal makeover with a £1.5 million refurbishment programme, the high chandeliers and gilded mirrors lining the walls ensure that your first impression will be an everlasting one.

The Antoinette's 50 years of experience has lead it to develop the most inclusive of wedding packages, sourcing the very best suppliers so you don't have to.

The wedding prize includes all too much to list here, but here's a taster to give you an idea.

Firstly, enjoy all the attention of a private fitting of an Ellis design wedding dress by Eva Lazio Bridal.

On the special day, arrive in style as the Antoinette has included a classic wedding car chauffeured by classic-hire.com.

After the ceremony, guests move through to a champagne reception and admire the crystal tree centrepiece which is truly a talking point.

The wedding room itself will be a picture of beauty; colour coordinated chair covers from chicoccasions.co.uk, bespoke floral table arrangements and bridal bouquet designed by Linda Willet Floristry, (lyndawillett.co.uk), a three-tier wedding cake created by Cakes 4 Fun (akes4fun.co.uk) recently featured on The Apprentice, and balloon arrangements from partyshopsuk.co.uk. The Antoinette's brigade of chefs is at your service offering a tantalising three-course wedding breakfast, accompanied by a specially selected table wine and toasting champagne.

Come the evening, guests put on their dancing shoes and shimmy to the tunes of Dual sounds while enjoying an Antoinette Signature buffet.

To make life even easier, all of the above is arranged with the helping hand of your dedicated wedding adviser.

To win a wedding worth £10,000 simply attend The Surrey Events Show on October 19 at the Antoinette Hotel Wimbledon. Entry forms are available at the event. Only originals will be accepted in the competition.

Surrey Wedding Show 2008
Sunday 19th October 08
Antoinette Hotel
Broadway
Wimbledon
11am - 4pm
Free entrance
Free Competition Entry to Win Your wedding reception at the hotel upto £10,000. An Ellis Bridal Wedding Gown to the value of £700 plus much more
Will you be our winner? You must attend the show in order to win...
01932 565622 - Surrey Events

BV
WEDDING FAIRS
Fashion Shows
throughout the day
Free admission
over 100 exhibitors
Bourne Hall
Spring Street, Ewell
12th October '08
11am til 4pm
Preston Cross
Hotel, Bookham, Sy
19th October '08
11am til 4pm
Surrey Downs
Golf Club, Kingswood
Fri 17th October '08
6-9pm
Brides Visited
Bridal Wear,Photography & Wedding Cars
96-98 The Street,Ashtead, Surrey
01372 272300
www.bridesvisited.co.uk
BV

Advertisement Feature

learning for life

To advertise in this feature call:
020 8329 9412
or email:
slgeducation@london.newsquest.co.uk

Exciting addition

Overton Grange School is now offering the International Baccalaureate to sixth form students.

This internationally respected, alternative to A-levels is highly regarded by British universities and allows students to study a broad range of subjects, allowing for specialisation in chosen areas but ensuring that students continue to develop their study of mathematics, literature, a language and science.

Alongside six subjects, students also take a course to develop questioning and independent thinking, write an extended essay and take part in exciting creative, action and service activities.

No wonder the IB has been hailed as 'the best preparation to thrive at university.'

The IB also aims to promote an international outlook, so needed for the global future.

Overton Grange already has a flourishing and successful sixth form with a very strong academic record.

Summer 2008 results placed it in the top 20 per cent of sixth forms nationally.

The IB is an exciting addition.

A school which dares to be different

Kingswood House stands out among other prep schools in Surrey because it dares to be different while still maintaining the core values of independent education.

It is an extremely successful school with strong leadership, clear goals, a big heart, and it prides itself on being committed, challenging and more than capable of delivering the expectations of both pupils and their parents.

Set in the heart of greenbelt land in Epsom, Kingswood House has been serving the local community for more than 100 years, and to this day is a progressive school that provides a nurturing and protective environment for boys aged three to 13 years and girls aged three to seven years.

Kingswood House is at the forefront of prep school education with an 'outstanding' 2008 Nursery & Pre Prep Ofsted report, small class sizes, attention to detail, healthy food, individual specialist learning, first-class facilities and a consistent record of pupils achieving scholarship awards to leading public schools.

Kingswood House has a well-deserved reputation for being a happy, friendly, busy and thriving school. Headmaster Peter Brooks knows every child and parent by name and this personal touch helps to create a secure and positive learning environment.

Call 01372 723590 for a personal appointment to view the school at work.

Caring, learning community

St Andrew's Catholic school is a thriving comprehensive school for boys and girls aged between 11-18.

It is a small school in which students learn, grow together, achieve well and support each other within a purposeful and caring learning community, underpinned by Catholic faith and Christian values.

It sets high standards of achievement and behaviour and has high expectations of every student in its care.

Because it is a small school, its dedicated staff ensures that individual talents and strengths are identified, encouraged and developed.

Its enrichment programme has something for everyone in addition to higher achieving students, and through an extended course of study, nurtures young people to develop their potential.

This September, its new school building has been opened, and construction has commenced on a new sports hall.

Its open evening and morning are your opportunity to see the school in action and talk to staff and students about life at St Andrew's.

kidsunlimited nurseries
naturally inspiring childcare

Book and start before 31st October and your January 09 fees are free

Book your show round today at
kidsunlimited
North Cheam
654 London Road
Sutton
SM3 9BZ

Quote: Autumn08/North Cheam

www.kidsunlimited.co.uk 0845 365 2900

ST. ANDREW'S SCHOOL
A MATHEMATICS AND COMPUTING COLLEGE

INTO THE SIXTH FORM EVENING

MONDAY, 13TH OCTOBER AT 6.30 P.M.

6.30 - 7.30 p.m. meet the staff and students and hear all about our Sixth Form and the courses offered.

7.30 p.m. address by Mrs A Oxley Director of Learning Post 16

Grange Road, Leatherhead, Surrey, KT22 7JP
01372 221225

A CATHOLIC SECONDARY SCHOOL SERVING THE CHRISTIAN COMMUNITY

GLENTHORNE HIGH SCHOOL
Specialist Arts College
Sutton Common Road, Sutton, Surrey SM3 9PS

NEW SIXTH FORM BUILDING OPENING MARCH 2009

SIXTH FORM OPEN EVENING
22nd October 2008
6pm - 8pm

If you want to continue your education after your GCSEs and achieve really excellent A Level results, then we want to hear from you!

Glenthorne Sixth Form has a reputation for high standards and excellence. The Sixth Form is a vibrant, dynamic community which makes a major contribution to school life. We welcome applications from ambitious students who wish to gain the qualifications required for Higher Education or their chosen career.

We Offer:
- A wide range of subjects at different levels
- Excellent results
- Many extra-curricular and social activities
- Support with career plans and university applications
- Trips to New York, Spain & Peru

Deadline for Applications is Friday 23rd January 2009
If you would like an application form or require any further information, please contact Susan Kirby, Sixth Form Administrator on 0208 644 6307 x242
SKI@glenthorne.sutton.sch.uk

Glenthorne High School has a reputation for high standards and excellent results.

2008 A2 & AS Results

97% Pass Rate

Our A Level results for 2008 were judged to be 'Excellent' by ALPS the A Level Exam Analysis system

Mathematics 100% A-C

Sports Studies 100% A-C

As a Specialist Arts College, we provide excellent opportunities in the Arts.

Drama 100% A-C

Film Studies 100% A-C

Media Studies 100% A-C

Music Technology 100% A-C

Ashcroft Technology Academy

POST 16 OPEN EVENING
on Thursday 23 October 2008
from 6.30 to 8.00pm

Why not come along and find out about the excellent facilities and specialisms available at Post 16.
We offer students:

- a wide range of academic and vocational courses
- modern facilities in a technology-rich and supportive environment
- a true working partnership with staff, parents, industry and the community

Education for Life

For further information please contact:
Mrs Clare Sallah, at
Ashcroft Technology Academy, 100 West Hill, SW15 2UT
Tel 020 8877 0357 Fax 020 8877 0617
Email clare.sallah@ashcroftacademy.org.uk

Closing date for all applications: Friday 6 February 2009

KINGSWOOD HOUSE SCHOOL
Prep School for Boys 3-13 & Girls 3 - 7

The Smart Way Forward

SCHOLARSHIP EXAMINATION

Saturday
15th November 2008
9.00am

Assessing for scholarships & guaranteed places for Year 3 entry September 2009
Apply now

56 West Hill, Epsom, Surrey, KT19 8LG
Tel: 01372 723590
www.kingswoodhouse.org
E-mail: admissions@kingswoodhouse.org
Registered Charity No. 312044

Advertisement Feature

learning for life

To advertise in this feature call:
020 8329 9412
or email:
slgeducation@london.newsquest.co.uk

A unique contribution to your child's future

Ewell Castle is a well-established independent day school of some 530 pupils.

Located on three sites in the attractive village of Ewell, it offers a junior school (180 co-educational three to 11 years) – at Chessington Lodge and at Glyn House, and a senior school (350 boys 11-18) – at The Castle.

Small class sizes (average 15) and a strong pastoral ethos contribute to Ewell Castle's commitment to 'achieving each child's potential'.

The junior school underwent two inspections in 2007-8.

The Independent Schools Inspection (ISI) report from October 2007 describes the school as 'preparing pupils through good teaching and a broad based educational experience, enabling them (pupils) to achieve well'.

The school community is well supported by strong family values which contribute to the outstanding links with parents…, the good level of pastoral care and the good spiritual, moral, social and cultural development of pupils'.

Osfted (Office for Standards in Education, Children's Services and Skills) inspected the Early Years provision in June 2008 and recorded all aspects of provision as 'outstanding'.

The senior school has enjoyed particular success in public examinations in recent years with record levels being achieved at GCSE and A-level and it has been placed in the top five per cent of schools nationally for value added.

It strives for academic excellence but measures success on an individual basis, standing by the principle of nurturing well- rounded young men who have taken advantage of the wide ranging programme of sports, creative arts, clubs, personal challenges and trips.

A very reasonable fee structure and a range of scholarships and bursaries encourage families who might not otherwise have considered independent education.

You are invited to attend a scheduled open day, or arrange an individual appointment to see for yourself how we can make a unique contribution to your child's education and future.

Boys and girls learn together

Founded by Queen Elizabeth I in the 14th century Lovekyn Chapel, Kingston Grammar School is now one of the most innovative and successful co-educational schools in the country.

Boys and girls learn together in a friendly, supportive atmosphere, where high academic standards are expected and achieved. Excellence and access are our watchwords.

Located in the heart of Kingston upon Thames, with convenient bus and rail links serving a wide area, the school has well-equipped facilities, which includes the landmark Queen Elizabeth II building, including a performing arts centre with a theatre, drama department and music school, and a sixth form social and study centre.

The 22-acre sports ground and boathouse by the Thames opposite Hampton Court Palace provides a stunning venue for sporting activities.

Examination results are among the best in the country and a new sixth form programme puts Kingston Grammar School at the forefront of 21st century educational thinking.

The co-curricular provision is at boarding school level, with a wide range of activities to develop students' talents, so that they emerge as well-rounded young adults.

In 2009, the school celebrates the 700th anniversary of the consecration of the Lovekyn Chapel, while pursuing a relevant and challenging education for boys and girls in the 21st century.

Committed to quality education

At Stanley Park High School Post 16 Centre, staff are committed to providing a quality education for each student, thereby ensuring learning that facilitates high levels of progress and achievement.

The school provides a broad range of advanced level courses as well as courses at intermediate level.

In addition, the newly developed enrichment programme will provide students with the opportunity to develop a wider array of skills.

All students will benefit from personal support and guidance throughout their time at Stanley Park High.

Students studying at the school will have access to its superb facilities that will be further enhanced by the opening of its brand new 'state-of-the-art' school at a new site in September 2010.

Come and visit the school to see what Stanley Park has to offer.

SIXTH FORM OPEN EVENING

Thursday 16 October 2008

6.30pm onwards

Overton Grange Sixth Form invites parents and prospective students to our Open Evening. An introductory talk about the Sixth Form and the application process will take place at 7.00pm.

There are a wide range of courses available including A-Levels, Level 2 and 3 BTEC courses and the International Baccalaureate Diploma.

We have excellent facilities in all areas, experienced staff providing pastoral support, a Higher Education advisor and an excellent record of examination success.

Life at Overton Grange is a really enriching experience and social activities and extra curricular opportunities are important to us, all students will have the opportunity to take part in Creativity, Action and Service projects.

Find out more at our Open Evening where you will be able to pick up a prospectus, see the school and meet our staff.

Alternatively, visit our website on: www.overtongrange.sutton.sch.uk

2008's Year 13 students celebrate their A grades at A-Level

Stanley Road, Sutton, Surrey SM2 6TQ
Headteacher: Mr S Foxwell
Tel: 020 8239 2383 E-mail: overtongrange@suttonlea.org

STANLEY PARK HIGH SCHOOL

11 - 19 Mixed Comprehensive

Stanley Park Road
Carshalton SM5 3HP
Tel: 020 8647 5842
Headteacher:
David Taylor BEd (Hons) MA, NPQH

POST 16 OPEN EVENING

Prospective parents and pupils are warmly invited to attend our

POST 16 OPEN EVENING
THURSDAY
16th October 2008
5 - 8pm

The Head of Post 16 will speak at 5:15pm and 6:15pm

HMC day school for 800 boys and girls aged 10 (Prep Form) to 18

Kingston Grammar School

Excellence, Independence, Partnership, Leadership

First class pastoral care and breadth of opportunity allow students to fulfil their potential within a challenging, innovative environment aimed at enabling individuals to become standard-setters in everything they do. Students from all backgrounds work and learn together, and share skills and facilities with the Kingston community; they go on to make an impact in the world through lives of leadership and service.

6th Form of 220 boys and girls

High academic standards

Opportunities to take responsibility and develop leadership skills

Superb sport, art, drama, Duke of Edinburgh Award, Cadet Force and much more

A new Sixth Form course for the 21st century

Event

Hear about AS and A2 courses in subject workshops at our

A-level Forum

for prospective sixth formers and their parents

Wednesday 15th Oct 7.30pm.

For further details and prospectus please contact

LOVEKYN 700

The Admissions Office
Kingston Grammar School
London Road
Kingston upon Thames
KT2 6PY

Tel 020 8546 5875 Fax 020 8547 1499
www.kgs.org.uk

Ewell Castle

Achieving each child's potential

An Independent Day School. Senior (Boys 11-18 years) Junior (Co-ed 3-11 years)

Open Days
Autumn 2008

Chessington Lodge, Spring Street, Ewell (3-7 years)
Glyn House, Church Street, Ewell (7-11 years)
Saturday 11th October - 10.00 a.m. - 12 noon
Wednesday 5th November - 9.00 a.m. - 10.30 a.m

The Castle, Church Street, Ewell (11-18 years)
Saturday 11th October - 10.00 a.m. - 12 noon
Wednesday 15th October - from 7.45 p.m.
Wednesday 5th November - 9.00 a.m. - 10.30 a.m.

School transport service available:
Reigate/Banstead & Esher/Claygate areas

Church Street • Ewell • Surrey KT17 2AW
Tel: 020 8393 1413 • Fax: 020 8786 8218
Email: admissions@ewellcastle.co.uk
Web: www.ewellcastle.co.uk

JIMMY SPICE'S WORLD BUFFET

Christmas Bookings now being taken. Book your table now!

How does the Jimmy Spices World Buffet work?

Jimmy Spices welcomes you to its revolutionary concept with live and interactive kitchens, where dishes are custom-cooked in front of you. The dishes served embraces the culinary feasts of major world cuisines. With our constantly changing menu items we ensure that you'll never eat the same meal twice!!!

The buffet consists of a great variety of Fresh & Healthy Salads, Crunchy Starters, Freshly Made Main Courses, Indian Breads (Ask the Chef to make a fresh one for you), Live Chinese Stir Fry: You choose the ingredients and the Chef will cook them for you on the spot, South Indian Masala Dosa - Made to your order, Choice of Pizzas, Pasta (Made to your order); Indian, Chinese & Thai Curries, Desserts, Fresh Fruits & Ice Cream. Please note that the menu keeps changing depending upon the availability of raw ingredients and to offer our patrons variety.

Opening Times & Prices

Our pricing reflects our commitment towards offering ultimate Value.

Evening Buffet: (Mon - Sat: 5pm - 11 pm, Sunday: 5pm - 9.30pm)
Sunday - Wednesday: £12.99 per person (Child under 10 years: £6.99),
Thursday - Saturday: £14.99 per person (Child under 10 years: £6.99)

Lunch Buffet: (Mon - Sat: 12pm -3pm, Sunday: 12pm - 4pm)
Monday - Friday: £6.99 per person (Child under 10 years: £2.99),
Saturday - Sunday: £9.99 per person (Child under 10 years: £4.99)

Jimmy Spices Diner's Club

As part of Jimmy Spice's continued commitment to enhancing levels of service to our patrons, we in addition to the regular discounts, offer fabulous incentives geared towards rewarding loyalty. Become a Jimmy Spices Diners Club member and discover a whole new world of hospitality& entertainment. For details please ask a member of staff or visit www.jimmyspices.co.uk.

Book Your Table online at:
www.jimmyspices.co.uk

Jimmy Spices World Buffet
1 The Derby Square,
The Ebbisham Centre
Epsom, KT19 8AG
T: 01372 748 467

Wow!
Come & Try our new
"Make Your Own Ice Cream"
Included in the regular price, no extra charge!
With your choice of flavours and condiments
Available after 22nd September 2008

We are open on Christmas Day!
Only limited spaces available!
Book your table now.

HAPPY HOUR
£9.99 per person 5pm-7pm *Terms & Conditions apply

*This offer is valid only if the table is vacated before 7pm, cannot be used in conjunction with any other promotion or discount. The management reserves the right to modify or cancel this promotion at any point. Valid Monday - Saturday from 5pm - 7pm. Not valid in the month of december.

Epsom Coaches

Festive Breaks 2008

Festive Breaks 2008

Book now for one of our superb Festive breaks, which really get you into the 'Christmas Spirit'. We have a choice of five Christmas holidays and two New Year breaks. All our Festive holidays include traditional fayre, great excursions and a wonderful festive atmosphere.

We pick you up at home

If you live within a 15 miles radius of Epsom, we will pick you from your doorstep (and take you home, of course!) for one of our holidays. This is included in the holiday price. No more waiting around in the rain for the coach to arrive and definitely no feeder coaches!

Book online and save £20 per person

Book online with Epsom Coaches and save £20 per person on every holiday you book. Booking online with us is straightforward and secure. You can choose your own seats and add insurance. So you can now book your Epsom Holiday wherever and whenever you want. See our website www.epsomcoaches.com for details.

Christmas

We have a choice of five different destinations to choose from this Christmas: Bath, Canterbury, Cotswolds, Stratford-upon-Avon and a special Country House celebration.

New Year

Choose from two great New Year breaks to Derbyshire and Wales. Full of fun, festivities and good cheer. What better way to see in 2009?

Christmas Markets

We have two superb tours visiting continental Christmas markets. One is based in south Holland and we visit Valekenburg's unique market, which takes place in caves!

Turkey and Tinsel

Always popular, celebrate Christmas before the big day! We have three great breaks, staying in Sidmouth, Torquay and one to North Wales, which has a Victorian theme.

Birmingham Tattoo

The spectacular Birmingham International Tattoo is in it's 20th year. Enjoy a cast of over 1000, with massed bands, great displays and a parade of standards. Not to be missed!

Bridgwater Carnival

The largest and best illuminated procession in the world with a mesmerising display of colour, sound, movement and entertainment. Also includes a visit to Bath.

FREE DOOR-TO-DOOR SERVICE ON EVERY HOLIDAY!

For a brochure about these and our other holidays and day trips please call 01372 731731 or visit www.epsomcoaches.com

Basic Bricklaying Training Course

◆ *DIY enthusiast?* ◆ *Working in construction?* ◆ *Career change?*

Highly qualified and approved instructors delivering unique, affordable brickwork training courses at our dedicated facility in Wimbledon South West London.

Courses available for all abilities

6 week course every Wednesday evening or Saturday morning

Only £210 including all materials and tools

We welcome people of any age onto our small intensive enjoyable course, designed for those who either want to develop their existing skills or retrain and enter the exciting world of construction.

No previous experience necessary • Limited places available

Also available: Painting & Decorating, Carpentry, Plastering and basic D.I.Y courses

SKILL CENTRE

CALL US NOW FOR DETAILS AND INFORMATION

0845 225 1572

"Bringing skills to life"

1-3 Quicks Road
Wimbledon
London SW19 1EZ

Tel: 0845 225 1572
Email: info@constructionskillcentre.co.uk
Web: www.constructionskillcentre.co.uk

NVQ ASSESSMENT CENTRE

CAA
Construction Awards Alliance

constructionskills City & Guilds

www.constructionskillcentre.co.uk

Wine and dine

Advertisement Feature

Modern Indian cuisine at its best

If you are a fan of authentic multi-regional Indian food, you must visit Alachi Indian restaurant, ***writes Rebecca Barnes.***

Newly refurbished with a clean and contemporary style, it's great value considering the high standard of the food.

Along with the classic Indian dishes, Alachi offers some new and exciting options; we began with chicken mo mo – chicken with a mild thick creamy sauce on top of a fried chapatti, and prawn puree – lightly spiced prawn served again on a deep fried chapatti.

I would urge diners to try these starters as they were absolutely delicious. The sauces were rich and flavoursome and the chapatti light and crispy.

Moving on to the main course, we went to town with the fish chilly masala – a fillet of fish cooked in a thick sauce with hot spices and fresh chillies; ma Goa chicken – chicken cooked with mango, chillies, garlic and fresh coriander, and lamb sali boti – this famous Parsi dish is cooked with dry apricots in a spicy red masala and garnished with crisp straw potatoes.

On the side we enjoyed cauliflower bhajee, coconut rice and papadams.

Every one of these dishes was well cooked and tasty, and were were also impressed with the stylish white porcelain plates in which the food was presented. Banquet Night every Wednesday is well worth checking out – for £9.95 you can choose any starter, any main dish, any side dish, and pilau rice or nan bread (duck, fish and king prawn, £2 extra).

Alachi is open seven days a week from noon to 2.30pm and 6-11.30pm.

Alachi Indian Restaurant & Takeaway
320 Wrythe Lane
Rose Hill SM5 1AF
Tel: 020 8644 9793

Newly refurbished with a clean and contemporary style

Swift and efficient service: staff at Alachi

The Curry House
Tandoori Restaurant (3)
★★★★★FIVE STAR
FULLY LICENSED & FULLY AIR CONDITIONED

61a The Street
Ashtead
Surrey KT21 1AA

Tel: (01372) 277495
& 277432
Fax: (01372) 279527

10% off all Take Aways

Bangladeshi, Indian, Pakistani
English & Continental Cuisine

Hours of opening including Weekends & Holidays
Sunday - Thursday: 12 noon - 3pm 6pm - 11.30pm
Friday & Saturday: 12 noon -3pm 6pm - midnight

**Parties specially catered for*

ROSE
INDIAN TAKEAWAY

FREE HOME DELIVERY
On orders over £10 only

10% DISCOUNT
On collections orders over £12 only

FREE ANY SIDE DISH,
Onion bhaji or bottle of coke

OPENING HOURS
Tuesday - Sunday: 5.30pm - 11.00pm
Monday: Closed
Open Bank Holidays

4 Pound Lane, Epsom
Surrey KT19 8RY

(01372) 742 248 | 742 278

Fully Licensed & Air Conditioned • Party & Outdoor Catering

ALACHI
INDIAN RESTAURANT

Alachi Indian Restaurant Home of authentic multi-regional Indian food.
With new and exciting diverse dishes to choose from.

Wednesday Banquet Night £9.95
Choose from the menu.
Any Starter, Any Main Dish,
Any Side Dish, Pilau Rice or Nan
(Duck, Fish & King Prawn £2 extra)

Celebrate Christmas Day 5-Course Meal
Book your table now £19.95 pp
12pm - 10pm
We are open throughout the Christmas and New Year Holiday
TAKING BOOKING FOR ALL EVENTS

Free Home Delivery
7 DAYS A WEEK (Over £15 within 2 miles radius)

Opening Offer:
A Complimentary Glass of House Wine When You Dine-In
Monday - Saturday
until 31st December 2008

Sunday Buffet
Eat As Much As You Like
Adult: £6.95 • Child up 12: £4.95
Lunch Buffet: 12noon-2.30pm
Evening Buffet: 6.00pm-11.00pm

Alachi Indian Restaurant & Takeaway
320 Wrythe Lane, Rose Hill, Carshalton, Surrey SM5 1AF
Tel: 020 8644 9793

TASTE OF BENGAL
Restaurant & Take Away
FULLY LICENSED • FULLY AIR CONDITIONED
Finest Indian Cuisine

Sunday Buffet
Eat as much as you like!
Choose from 10 different dishes every week
between 12.30pm and 4.00pm

10% DISCOUNT ON MEALS OVER £10.00 (Collection only)
High Quality, fresh ingredients used
020 8393 0136 • 020 8393 0028
Opening Hours
Open seven days a week, including Christmas lunch
12 noon - 2.30pm • 5.30pm - 11pm
68 The Broadway • Stoneleigh • Epsom KT17 2HS

Ashtead Balti
Contemporary Indian Cuisine

SPECIAL LUNCH MENU
12 noon to 2pm Every Day

- Lamb Curry
- Chicken Korma
- Chicken Tikka Massala
- Badmi Vegetable
- Chicken Curry
- Chicken Bhoona
- Lamb Bhoona

Choose from 1 main course

- Plain Rice
- Badmi Rice
- Garlic Nan
- Chapati
- Saffron Pilau Rice
- Plain Nan
- Peshwari Nan

plus 1 rice or bread

£5.50 for 1 main plus 1 rice/bread
EAT IN or have a TAKE-AWAY BOX

NOW TAKING BOOKINGS FOR *Christmas*

1-5 RECTORY LANE ASHTEAD KT21 2BA
01372 277 245
01372 277 679

Focus On The Olive Tree

Advertisement

Mediterranean magic at The Olive Tree

Combining contemporary elegance with first-class service, The Olive Tree restaurant in Banstead has a passion for ensuring customers enjoy delicious food in a relaxed but attentive environment.

Whether you are in the mood for a drink with friends, a few authentic tapas nibbles or a full-on a la carte spread, this Spanish-influenced restaurant, run by new general managers Stefano and Alexa, will be happy to accommodate you. There is also a children's menu so the little ones don't feel left out!

The menu has been newly reinvented by the Spanish head chef, and includes mouth-watering meals such as meat or seafood paella, fillet of sea bass with red onion, mashed potatoes and spinach, and rack of lamb with mashed potatoes and red currant jus.

An extended menu of hot and cold tapas dishes are also on offer at just £4 per plate or £7 for a larger portion – ideal for sharing with friends or to accompany a glass of wine, The Olive Tree recommends that you mix and match dishes and start by ordering three, then order more if you need to. Or why not drop by for Sunday lunch in the garden, which starts at £9.95 for one course?

A well-chosen wine is the ideal accompaniment to your meal, and the comprehensive wine list has been designed to suit all palates and dishes.

You can also relax and enjoy a range of wines and spirits, ales, draught and bottled beers and also specially created cocktails in the wine bar area.

Live music is also planned plus special events and parties to celebrate occasions such as Halloween.

Please call to enquire about large party bookings or hiring the restaurant for weddings and engagement parties. Lunchtime diners can take advantage of a 20 per cent discount when ordering from the main menu.

Factfile

Business type:
Restaurant and tapas bar

Food:
Mediterranean cuisine

Business experience:
10 years

Telephone:
01737 373 337

Address:
Brighton Road,
Banstead SM7 1AT

Website:
theolivetreerestaurant.org

THE OLIVE TREE

Brighton Road • Banstead • SM7 1AT
Tel. 01737 373 337

Weekday Lunch from 12 to 2.30 | Dinner from 18:00 to 22:30.
Saturdays 12:00-22:30 | Sundays Roast and tapas 12:00-21:00
Closed Monday Lunch time

LUNCHTIME 20% DISCOUNT FROM THE REGULAR MENU

Call us to book your table or visit our web page for menu details...

A rich variety of tapas and a fresh new menu of The Olive Tree are available every weekday

Extensive A La Carte menu available and choices of Pasta dishes and Vegetarian options

Christmas and New year are around the corner... Come and celebrate it with somebody who really care for you. Call Us To Book your table or for Menu Details.

Tapas Menu

Russian salad with Tuna fish and hard boiled eggs
Boquerones - Anchovies in olive oil, vinegar and garlic
Mixed Seafood with basil and peppers
The Olive Tree mixed salad
Sweet red peppers, stuffed with cream cheese and spinach
Spanish Manchego cheese with fresh herbs
Red onion, tomato and mozzarella salad

Hot

Deep fried Prawns
Gambas Ajillo - King Prawns in Mediterranean style (£6.00)
Herb crusted green lip Mussel
Potatoes Bravas - spicy potatoes
Albondigas - spiced Lamb meatballs in spicy tomato sauce
Tortilla - traditional Spanish vegetarian omelet
Mar e Tierra - Chorizo, Prawns and Chicken (£6.00)
Salt and pepper Chicken
Garlic mushrooms
Whitebait and paprika
Spare ribs in BBQ sauce
Callos - Potatoes, Chorizo and Bacon

Tapa £4.00 Racione £7.00

RESTAURANT • WINE BAR • TAPAS

Leisure

also at yourlocalguardian.co.uk/leisure

If you have a leisure story, contact us on 020 8330 9575

Gripping stuff! Jack the Ripper comes to the Secombe Theatre – See page 46

Listings heaven

What have all the events on this page and thousands of others got in common?

You can find them all on our fully searchable listings database online at **yourlocalguardian.co.uk/events**

Our award-winning website now boasts the largest local events database of its kind in the UK – so there is no excuse for being bored or spending another unnecessary night in front of the TV.

Whether you be a theatre-lover, love watching bands down the local boozer or are looking for something for the whole family to do there is something near to you.

The best part is, they are events right up your street.

Car boot and garage sales, classes and courses, charity group and pub quizzes – we publicise them all, but there is still room for more.

The secret of our success is that the input has come from you – our readers.

As hundreds of readers have already found out, you can reach a vast audience of people wanting to know about your event.

To get started, simply go online and follow the panel on the right.

And remember, it is also the best way of getting your event covered in the paper.

Our reporting team use **yourlocalguardian.co.uk/events** to compile our in-paper events listings – and as inspiration when deciding what events to about in our leisure section. So let us know about your event now.

EXHIBITIONS

THE PAST IN PICTURES
When: Until Sunday, November 2
What: An exhibition of photographs from the borough archives. Take a trip to the past thropugh this evocative display of pictures.
Where: Honeywood Museum, Honeywood Walk, Carshalton.
Tickets: £1.60 (child 80p, free admission to shop and tea).
Contact: 020 8770 4297. lbshoneywood@btconnect.com.

CAR BOOT SALES

CAR BOOT SALE – EPSOM
When: Sunday, October 12 & 26 (8am)
What: Charity for Epsom Medical Equipment. Seller pitch fee: Cars £10, Small Vans £12, Trailers £3 extra
Where: Epsom General Hospital, Dorking Road, Epsom, KT18 7EG
Contact: Bess Harding 020 8339 8181; emef.org.uk

TALKS

SIMON YATES – BEYOND THE VOID
When: Wednesday, October 29 (8pm).
What: An entertaining and inspiring evening with stunning images as Simon Yates, whose story was immortalised in the film Touching The Void, transports you to some of the highest and most treacherous peaks in the world
Where: Epsom Playhouse, Ashley Avenue, Epsom
Tickets: £15.50 (pass card £12.50)
Contact: 01372 742555. epsomplayhouse.co.uk.

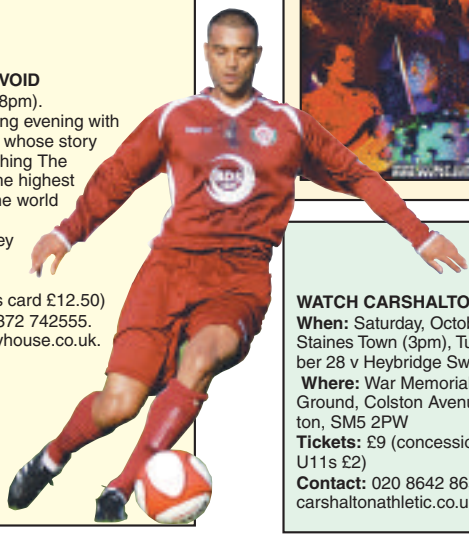

MUSIC

TOO REX
When: Saturday, October 17 (7.30pm)
What: T-Rex tribute band bringing back the glam rock era of the 1970s in a spell-binding show that covers the whole of Marc Bolan's career
Where: Boom Boom Club, Sutton United FC Borough Sports Ground, Gander Green Lane, Sutton, SM1 2EY
Tickets: £12 (advance £10)
Contact: 020 8761 9078; feenstrap@yahoo.co.uk

TOP TIPS FOR THE PERFECT LISTING

- Log onto our website yourlocalguardian.co.uk/events
- Under the heading 'Free - Add Your Event' choose a category heading from the 20 listed
- Click go and simply fill out the form with the event details.
- Remember to submit the full address including an accurate postcode. This will attract more people to the event because they can use google maps to find the exact location.
- Fill in a short pithy description which will attract people to your event. These work better than long wordy blocks of text – and you should try to avoid repeating information that appears elsewhere on the form.
- Make sure you check thoroughly for mistakes etc.
- Keep it grammatically correct and do not use unnecessary capital letters.
- Remember that once you have validated your event by e-mail it will be much easier to input future events because it saves previous details.
- If you make a mistake don't worry. We have a checking system and endeavour to ensure that all listings are as accurate as possible.
- If you spot an error please let us know by using the report facility.

SPORT & FITNESS

WATCH CARSHALTON ATHLETIC
When: Saturday, October 25 v Staines Town (3pm), Tuesday, October 28 v Heybridge Swifts (7.45pm)
Where: War Memorial Sports Ground, Colston Avenue, Carshalton, SM5 2PW
Tickets: £9 (concessions £4.50, U11s £2)
Contact: 020 8642 8658; carshaltonathletic.co.uk

WATCH SUTTON UNITED
When: Tuesday, October 14 v Heybridge Swifts (7.45pm), Saturday October 18 v Tooting & Mitcham (FA Trophy, 3pm)
Where: Borough Sports Ground, Gander Green Lane, Sutton, SM1 2EY
Tickets: £9 (senior citizens £5, juniors £3)
Contact: 020 8644 4440; suttonunited.net

The week ahead

Any witch way

Head down to Epsom Playhouse for a revival of devilish musical The Witches Of Eastwick, which starts on Tuesday. Epsom Light Opera presents the story of three modern-day witches who conjure up the devilish Darryl van Horne, famously played by Jack Nicholson in the big-screen version. The Witches Of Eastwick, Epsom Playhouse, October 14-18, 7.30pm Saturday at 2.30pm and 7.30pm.

Impromtu show

Two top choirs are combining their talents to light up this Saturday evening. Epsom Chamber Choir and Sutton-based Impromptu – finalists in this autumn's BBC Radio 3 Choir of the Year award – are performing On The Lighter Side, an entertaining evening of popular songs including Over The Rainbow, Smoke Gets In Your Eyes, and Summer Time. **St Martin's Church, Epsom, 8pm. £10 (£8), 01372 729422.**

The wonder of Lee

Lee 'Memphis' King is one of the world's best Elvis tribute artists and you can see him shaking his hips to the King of Rock 'n' Roll's best-loved hits on Saturday. The Secombe Theatre is the place to go if you want to get all shook up. Lee 'Memphis' King, Secombe Theatre, October 11, 7.30pm, £18.50, 020 8770 6990.

Rolling, rolling, rolling

And if Elvis whets your appetite for musical nostalgia, head to the Leatherhead Theatre on Tuesday for Rolling Back The Years, a rollicking concert featuring tributes to Glen Miller, Fred Astaire, Buddy Holly, Cliff Richard and Frank Sinatra. **Leatherhead Theatre, October 14, £12 (Friends £10.50), 01372 365141.**

For more events turn to page 49

Tell us about your event at yourlocalguardian.co.uk/events

Sophisticated Palette

Landscapes, seascapes and other depictions of countries are themes of paintings to be shown in Epsom next month, *writes Thais Portilo Shrimpton.*

Artist Terry Charles, 58, of Wallington, shows his most recent oil, pastel and watercolour paintings at Chapters Café Gallery, in his second solo exhibition, called Paint And Palette.

Charles says: "I went to India, Jordan, France and other places and I tried to catch their essence – the atmosphere."

Charles is a graduate of Epsom College of Art and Design, studying under famous Epsom watercolourist Leslie Worth.

He is influenced by a wide variety of artists.

"It's a learning process and I am always trying to learn from other artists," he adds.

Charles also produces commercial work, such as cartoons, paintings of classic and racing vehicles, and commissions for portraits.

He has also won the Royal Mail National Christmas competition five times.

Paint And Palette, Chapters Café Gallery, October 14 to 25, Mon-Fri 9am-8pm, Sat 9am to 6pm.

A Rippering good yarn

THEATRE: Jack The Ripper, Secombe Theatre

Sam Bonham

The Sutton Theatre Company performs at the Secombe Theatre this week, transporting audiences back to the time of Jack The Ripper and his reign of terror.

In the unlikely form of a musical comedy, Jack The Ripper follows the murderous antics of the infamous London resident as he seeks out ladies of the night.

With policemen dressed in women's clothes, and Queen Victoria as you have never seen her before, Jack the Ripper will have you gasping in horror one minute and laughing out loud the next.

Although this show is based on a ghastly event, it refrains from focusing on the macabre aspects of the Ripper story, preferring instead to take a jovial approach.

Hannah Bishop, who plays Annie Chapman, the leading lady of the show, says: "It is more about how the characters come to end up where they do and how the killings come about.

"People just won't expect the light-hearted nature of Jack The Ripper."

But can people expect to find out who Jack the Ripper actually was?

"Jack's identity is not necessarily revealed in the show," she says.

"Although a lot of the play rests on who he is, it is never really revealed".

However, audiences do get to hear plenty of hearsay and conspiracy theories, "At one point they thought Jack was a woman," adds Bishop.

Annie was one of the Ripper's female victims and Bishop has enjoyed the challenge of playing a real figure from history.

"It is quite a responsibility playing Annie," adds Hannah.

"When you do a little research you realise that it was a horrific series of events.

"She needs to go out onto the streets to earn money but she doesn't want to do that – she is frightened out of her wits, really."

The show was previously performed by the Sutton Theatre Company 10 years ago and this version sees Hannah Bishop playing the part of Annie for the second time.

She says: "It is a brilliant show, one of the favourites for the cast – everyone just really enjoys getting their hands dirty.

"It is more interesting [this time around] because of what has been going on in the news.

"The story links in with a lot of what is sadly going on in the world today."

Jack the Ripper, October 14-17, Secombe Theatre, 42 Cheam Rd, Sutton, call 020 8661 7625 (Sutton Theatre Company), 020 8770 6990, (Secombe Theatre box office), £11-£13. Visit suttontheatre-company.co.uk for further information.

"People just won't expect the light-hearted nature of Jack The Ripper"

Actress Hannah Bishop

Fright night: Hannah Bishop plays Annie Chapman

leaflet design.

leaflet print.

leaflet distribution.

We design, print & distribute leaflets.

LETTERBOX
letterboxlondon.co.uk

Your Local Guardian News Shopper

For more info call 020 8330 9500 or email info@sleaflets.co.uk

EMPIRE CINEMAS.CO.UK
10th October - 16th October

CITY OF EMBER (PG) (11:30 Sat/Sun), 13:40, 16:00, 18:10, 20:20
MIRRORS (15) 14:40, 18:20, 20.50
HOUSE BUNNY (12A) (11:20 Sat/Sun), 13:30, 16:10, 18:30, 20:40
HOW TO LOSE FRIENDS & ALIENATE PEOPLE (15) 13:10, 15:30, 18:00, 20:30
BRIDESHEAD REVISITED (12A) 12:00
TROPIC THUNDER (15) 13:20, 15:50, 18:40, 21:00
TAKEN (15) 15:20, 20:10
MAMMA MIA! (PG) 12:30 (Not Sat/Sun), 17:30 (Not Sun/Wed)
MAMMA MIA! (SING ALONG VERSION) (PG) 17:30 (Sun/Wed)
EMPIRE JNRS All tickets £1
EVAN ALMIGHTY (PG) (11:00 Sat/Sun)
ADVANCE SCREENING IGOR (PG) (10:40 Sat/Sun), (12:40 Sat/Sun)
ADVANCE BOOKING HIGH SCHOOL MUSICAL 3: SENIOR YEAR (PG TBA) From Weds 22nd October 12:10, 14:40, 17:20, 20:00
QUANTUM OF SOLACE (12A TBA) (Contains moderate action violence and sexual threat) From 31st October 11:30, 14:30, 17:30, 20:30

BEST VALUE CINEMA IN TOWN!
ADULT (OFF PEAK*) £6.00 | ADULT £7.00 | CHILD £4.50 | FAMILY (OFF PEAK*) £16.60 | FAMILY £18.60
SAVER DAY TUESDAY All Tickets / All Shows £3.95
*Before 6pm Mon-Fri (Excluding Bank Holidays) Family = Group of 4, minimum 2 Children
SUTTON St Nicholas Centre SM1 1AZ 08 714 714 714

SECOMBE THEATRE

11 October
ONE NIGHT WITH ELVIS

12, 18, 19, 23 & 25 October
TWINKLING STARS

14 – 17 October
JACK THE RIPPER

24 October
IN DREAMS – THE MUSIC OF ROY ORBISON, DUSTY SPRINGFIELD AND MORE

28 October – 1 November
SOUWEST 08 – The Gang Show

CHARLES CRYER STUDIO THEATRE

15 – 18 October
THE IMPORTANCE OF BEING ERNEST

BOX OFFICE 020 8770 6990

Films What's on this week

NIGHTS IN RODANTHE (PG): Richard Gere and Diane Lane reunite on-screen as two lost souls gifted a second chance at love in George C Wolfe's slushy romance, adapted from the novel by Nicholas Sparks (The Notebook). With obvious echoes of The Bridges Of Madison County, Rodanthe shamelessly tugs the heartstrings with its contrived tale of chance encounters and all-consuming passion. Only the most easily manipulated will shed a tear. ★★★

THE HOUSE BUNNY (12A): Blessed with a tour-de-force performance from Anna Faris as a Playboy bunny with a heart of gold, Fred Wolf's feel-good comedy promotes messages of solidarity and individualism in the face of peer pressure. Faris is tricked into leaving Hugh Hefner's mansion but lands the position of house mother to a sorority group threatened with closure. The film is a harmless piece of fluff that tickled my fancy despite glaring shortcomings. ★★★

HOW TO LOSE FRIENDS & ALIENATE PEOPLE (15): Based on Toby Young's memoir, director Robert B Weide's debut charts the misadventures of a hapless British writer who unexpectedly finds himself at the centre of New York's social whirl. Regrettably, all the barbs in Young's confessional are filed down to make a generic romantic comedy. Simon Pegg is a most dislikable anti-hero – he grates from the very first smug grin, making Kirsten Dunst's undernourished love interest seem even more adorable by comparison. ★★

ODEON EPSOM
For film times or to book tickets
ODEON.CO.UK · 0871 22 44 007 · SKY ACTIVE
Register at www.odeon.co.uk to get film times by e-mail free every week

EPSOM Playhouse
Epsom & Ewell Borough Council

Friday 10 October 8pm
The Kite Runner (PG)
Movie version of Khaled Hosseini's bestselling novel

Tues 14 - Sat 18 October Eves 7.30pm Sat Mat 2.30pm
Epsom Light Opera Company
The Witches of Eastwick

Thursday 16 October 8pm
Keith James
sings the songs of Nick Drake

Saturday 18 October 7.30pm
Jazz Proof/Martin Shaw
Highly arranged original jazz funk band

Thursday 23 October 8pm
Mawkin:Causley
BBC Radio 2 Folk Award Nominees

Mon 27 October 7.45pm & Tues 28 October 6pm & 9pm
Over The Rainbow
The story of Eva Cassidy starring Faye Tozer of 'Steps'

Box Office: 01372 742555/742227
Ashley Ave, Epsom KT18 5AL www.epsomplayhouse.co.uk
LIGHT MEALS AND SNACKS AVAILABLE IN THE BAR & BISTRO

Band focus JSA

Next date JSA are playing RockStock this Friday (October 10). RockStock, Charles Cryer Theatre, 39 High Street, Carshalton, £7, 7pm.

Introduce yourself

JSA could compare to a close family. Members include Tom Carnell with his pumping bass tunes, Alan Smith with catchy melodic riffs, Joe Blackford with his imaginative lyrics and vocal work, and last but not least Kevin Smith with the beats.

Sound/influences

Our sound is hardcore/pop-punk. We sometimes compare ourselves to God and are influenced by Blink 182, Brand New, The Early November, Crime In Stereo, Set Your Goals, and Four-Year Strong.

When did it all start?

On a winter's day in October 2006. The original line-up included Joe, Kevin and our former bassist, David Mooley, who is in a band called Day Cream Jellybean now. Around seven months later, Alan joined the band to make a beautiful sound.

Any groupies?

Amy, Claire, Ashie and Uncle Mark. These are our most loyal fans.

Where do you play?

We have mainly played around south-east and central London. We are not fussed, we will play at any humble abode that is crying out for a bit of JSA.

What's the band's dream?

To play RockStock – no, joking. It would have to be playing a packed-out Wembley Stadium and to live in a really huge house made of money.

Better than God, apparently: JSA's Tom, Alan, Joe and Kevin

ATTENTION!

Want your band featured?

Email Will at wgore@london.newsquest.co.uk

Funniest moment?

We had a fire in our rehearsal studio. Don't mix drink with candles!

Most embarrassing moment?

Joe's trousers fell down at a gig!

Any releases?

We were about to do a music video for our song, Sucker (For This), and are heading back into the studio next month to make some more music. Our decent recordings are on our MySpace page.

Song you wish you had written

Erm, to be honest I think we have written some of the best songs probably known to mankind. Nah, joking, but seriously our music does get people dancing and having a good old laugh.

Fantasy festival line-up?

Hot girls! Nah, I'm kidding, to be honest we would prefer to see talented unknown bands in small venues.

Nightmare line-up?

Cheeky Girls, Girls Aloud, and that dude from Motley Crew. That would be one horrendous stage act but the dressing room would be sweet.

Anything else?

See MySpace.com/jsamusic JSA are playing RockStock this Friday and will be joined by Ben and Jimmy, formerly of the Flaming Monkeys, who have formed a new band called First Strike.

Quick Crossword

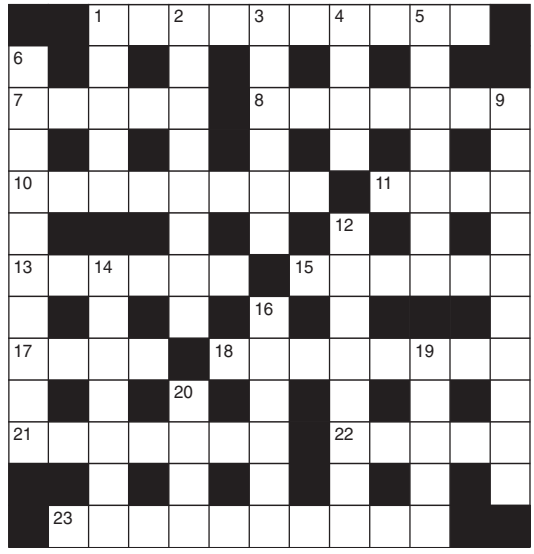

ACROSS

1. Victorious (10)
7. Fusion (5)
8. Interfere (7)
10. Conspiracy (8)
11. Knock (4)
13. Fasten (6)
15. Helm (6)
17. Taverns (4)
18. Rostrum (8)
21. Ingenuously (7)
22. Forbidding (5)
23. Component (10)

DOWN

1. Scrimp (5)
2. Persuade (8)
3. Departure (6)
4. Plants (4)
5. Rare (7)
6. Rejoicing (10)
9. Trial (10)
12. Aversion (8)
14. Strain (7)
16. Acted (6)
19. Manifest (5)
20. Scorch (4)

Last Week's solution:

Across: 6 Display; 7 Later; 9 Due; 10 Delivered; 12 Drunkenness; 15 Precipitate; 17 Conscious; 19 Top; 21 Felon; 22 Clarity

Down: 1 Minus; 2 Apt; 3 Rate; 4 Paternity; 5 Release; 8 Bisect; 11 Precision; 13 Napkin; 14 Crooked; 16 Booty; 18 Ugly; 20 Ire.

Fairfield South London's Premier Arts, Entertainment & Conference Centre

BOX OFFICE 020 8688 9291
WWW.FAIRFIELD.CO.UK

Forthcoming Events AT Ashcroft Theatre CH Concert Hall AG Arnhem Gallery

Fairfield.co.uk Croydon Guardian

OCT			
Thu 9	Peter Duncan	AT	Chat
Fri 10	Tony Stockwell	AT	Psychic Event
	Maximum Rhythm & Blues	CH	Rhythm & Blues
	Croydon Comedy Club	MR	Comedy Club
Sat 11	Don Cossacks State Dance Company	CH	Russian Dance
Sun 12	Rhema Ministries	AT	Worship Event
	Daily Delight Show 2008	CH	Indian Event
Tue 14	Paul Marleyn	CH	Lunchtime Event
	The Shakespeare Schools Festival	AT	Schools Concert
Wed 15	The Shakespeare Schools Festival	AT	Schools Concert
	Boy George	CH	Pop Music
Thu 16	The Shakespeare Schools Festival	AT	Schools Concert
Fri 17	The Shakespeare Schools Festival	AT	Schools Concert

FAIRFIELD • PARK LANE • CROYDON • CR9 1DG
NB. TICKETS MAY BE SUBJECT TO A BOOKING FEE

Visit www.fairfield.co.uk and sign up to receive our FREE monthly e-diary of events!

What's on

Tel: 020 8330 9999

Search 100s of events in your area and list yours for free at **yourlocalguardian.co.uk/leisure**

Car Boot Sales

The Shooting Star Children's Hospice

GRAND CAR BOOT SALE
Jct Tamworth Lane & Cedars Avenue, Mitcham
SUNDAY 12th October
- Next event 19th October and every Sunday in October after
Cars £8, Vans £10 no booking required
Sellers 10.30 am, Buyers 11.00 am
Admission is only 50p per adult, £1 before 11.00 am
FREE PARKING ON SITE
ALL ENTRANCE & STALL FEES GO TO THE HOSPICE
TOILETS, REFRESHMENTS AND BOUNCY CASTLE
For enquiries, please contact 07813 052 539

GRAND CAR BOOT SALE
Wimbledon Stadium Car Park, Plough Lane SW17
Every Saturday – Cars £10 Vans £20
Admission £1 after 8.30am or £2 before
No New Goods Allowed All on hard standing
01932 355538

GIANT SUNDAY MARKET
Wimbledon Stadium
Every Sunday 8.30am-2.30pm
Stall enquiries call
020 7240 7405
Also Car Boot Sales & Antique pitches, etc.
Every Wednesday 10.30am - 2.30pm
01932 355 538

Car Boot Sale
Raynes Park
- Prince Georges Playing Field, Raynes Park
(next to David Lloyd)
Saturday 11th October
Set up between 7.30am-8.30am
Finishes at 1pm
Cars £10, Vans from £18, Trailers £4
Before 8.30am £1 After 8.30am 50p
Enquiries 07931 334532
We sponsor the Royal Marsden

CAR BOOT SALE
SUNDAY 8.30 -1pm
Banstead Athletic Sports Ground
Merland Rise
(off Great Tattenham's), Tadworth
Licensed facilities, Refreshments etc
Cars £10, Vans £15, Trailers £3
Massive public attendance
Bucket Collection for Royal Marsden Cancer Campaign
Charity No: 1095197

EPSOM MEDICAL EQUIPMENT FUND
CHARITY CAR BOOT SALE
In front car park
EPSOM GENERAL HOSPITAL
Sunday 12th October
8am-12.30pm.
Cars £10, small vans only £12, trailers £3 extra.
Tel Enq 020 8337 8181

CAR BOOT SALE
Saturday 11th October
10am-2pm
Sellers from 8.30am
Buyers from 9.30am
Full Facilities
Hard Standing
No Refreshment Vendors
Cars £10 Vans £15
Hackbridge Primary School
Hackbridge Road, Wallington, SM6 7AX
Phone Karen
020 8646 1948

DORKING CAR BOOT SALE
OPEN EVERY SUNDAY ALL YEAR
SUNDAY 12th OCTOBER 2008
7.00am - 1.00pm
DORKING RAILWAY STATION CAR PARK
CARS £12 VANS FROM £24 TRAILERS FROM £3
No counterfeit or pirated goods allowed inc. CD/DVD
HARD STANDING - ALL FACILITIES
TEL 01372 724568. ESTABLISHED 17 YEARS!
Next event Sunday 19th October

Have you visited the best local newspaper website yet?
yourlocalguardian.co.uk

Disco's

SMP DISCO'S
Adding the finishing touch to your celebrations
Please call Matt on 07913 547377
Birthdays, Weddings & Childrens Parties & Karaoke
www.smpdisco.co.uk

Do You Need a Disco?
Look up
Stargazers Disco
Available for:–
Weddings
Birthdays
or just for
Fun Parties
For Further details please telephone Richard on
07778 353 702

Entertainers

THE MR BUNGLE SHOW
with magic, live music, discos, fun & games & big laughs. All ages. Bouncy Castle Hire & Adults Disco available,
call
020 8462 0383/ 07831 524713

Fayres & Fetes

CRAFT FAIR
Saturday 25th October
10am - 3pm
Holy Trinity Church
Wallington
Spaces available
call
020 8401 2006

Venues for Hire

HALL FOR HIRE
Ideal for Birthdays and Wedding Receptions
- Stage, Bar.
- Professional Dance Floor
- Disco available

01737 350 982

advertise your event
call Classified on
020 8330 9999
or email
entertainmentads@london.newsquest.co.uk

or book your classified ads online, 24 hours a day, 7 days a week*
www.yourlocalguardian.co.uk/bookadsonline
*. secure server / private advertisers only

TELEPHONE
020 8330 9999
020 8330 9922
JOBS & CAREERS
020 8330 9955
9 – 5.30 Mon – Fri

FAX
020 8330 9911

POST OR IN PERSON
Classified Dept,
Unecol House
819 London Road
North Cheam SM3 9BN

Online
yourlocalguardian.co.uk
- Motors
- Lettings
- Family Announcements
- Articles for sale
- JOBS & Careers
- Entertainments

EMAIL
privateads@london.newsquest.co.uk
jobs@london.newsquest.co.uk
entertainmentads@london.newsquest.co.uk
sevicesads@london.newsquest.co.uk

DEADLINES
Classified
JOBS & Careers
All areas (except Sutton)
3PM TUESDAY
Sutton Guardian
1PM WEDNESDAY
Sales and Services
Entertainments
5PM MONDAY
Property
Various deadlines.
For more information:
020 8330 9999
Motors
2PM TUESDAY

We accept:
- Visa
- Mastercard
- Switch/Maestro

Cheques made payable
Newsquest (LONDON) LTD
Cash
Please do not send cash in the post, visit one of our offices either in Cheam or Morden

Drumming up support

GIGS: Von Kleet, O2 Undiscovered

Will Gore

Phil Collins, Don Henley and Karen Carpenter – the tradition of drummers who double-up as lead singers is writ large in rock history and Kleet is hoping to join this illustrious pantheon with his band, Von Kleet.

Two gigs at the O_2 this month are proof positive that the true home of a tub-thumping frontman is a cavernous arena and Kleet believes his band's unusual line-up sets them apart from their contemporaries.

"We are something different," he says.

"We all play in a line at the front of the stage and like to bombard the audience with lots of shorts songs with catchy tunes."

Last weekend, the band played in the shadow of the O_2 as part of the Run To The Beat half-marathon event and, on October 14, Von Kleet return for a gig at the arena after winning an unsigned bands competition.

After a wet and windy experience first time around, the band is looking forward to getting into the warmth of the O2 dome.

"Fair play to those runners because the weather was dismal," says Kleet.

"There were stages all along the routes but most of them were closed. It was pretty nerve-wracking, playing with the fear of getting electrocuted, but it was fun."

The 02 Undiscovered gig will be Von Kleet's biggest show to date and Kleet is enjoying getting a taste of the big time.

He says: "We are playing on the busking stage and are being driven to and from the venue – that has never happened before."

Kleet started out as a solo act in 2006 but has since been joined by bandmates Keef and Cassandra and he is enjoying having some company up on the stage.

"I used to play all the instruments and do my own recordings," he says.

"I have an album's worth of my own stuff that I want to record but am also really keen to get the band involved in the writing and recording side.

"It wasn't that before I was turning my nose up at being in a band, I just didn't know the right people."

Von Kleet's music is influenced by Nirvana, The Beatles, The Police and Madness, and it is Suggs's nutty boys whom Kleet hopes to emulate.

"Hopefully, we have a bit of that Madness sound," he says.

"Not with the instruments but with the London cheekiness."

Von Kleet play the Busking Stage at 02 Undiscovered on October 14, 7pm, free. Visit vonkleet.com for more information and to hear tracks.

● For more gigs visit yourlocalguardian.co.uk

WIN a weekend for two to New York with New Wimbledon Theatre
yourlocal guardian.co.uk
WEST SIDE STORY

YOUR EVENT could appear HERE

Fill in a form at yourlocalguardian.co.uk/events

What's on

Tel: 020 8330 9999

Search 100s of events in your area and list yours for free at **yourlocalguardian.co.uk/leisure**

thursday, october 9

EXHIBITIONS

The Past in Pictures. Oct 1 - Nov 2. An exhibition of photographs from the borough archives. Take a trip to the past through this evocative display of pictures. friendsofhoneywood.co.uk. 11am. Honeywood Museum, Honeywood Walk, Carshalton. £1.60 (child 80p, free admission to shop and tea). 020 8770 4297. lbshoneywood@btconnect.com

EVENTS

The Big Draw National Event. Oct 1-12. For adults and children. Explore and engage with Honeywood Museum and its collection. No matter when you last picked up a pencil, come and enjoy producting some art work that will become part of a giant collage. All activities included in the admission charge. 11am. Honeywood Museum, Honeywood Walk, Carshalton. £1.60 (child 80p, free admission to shop and tea). 020 8770 4297. lbshoneywood@btconnect.com.

Slimming World. Every Thursday. www.slimmingworld.com. 7pm. Grove Hall, Off Carshalton High Street (opposite Somerfield), Carshalton. Janine 020 8395 6992.

15th Croydon & Sutton Real Ale & Cider Festival. Oct 9-11. The 15th Croydon & Sutton CAMRA Real Ale & Cider festival featuring 60 Real Ales and ciders. See www.croydoncamra.org.uk for further details. Organised by the Croydon & Sutton branch of the Campaign for Real Ale. Noon. Wallington Hall, Stafford Road, Wallington. Up to £3 entrance fee.

Pop Quiz Night. Every Thursday is Quiz Night, alternating between Pop and Trivia quiz fortnightly. 9pm. Windsor Castle, 378 Carshalton Road, Carshalton. £2 per person per team. 020 8669 1191. windsorcastlepub.com/music.html

GIGS

Live Acoustic Music Night. Musicians, whatever instrument you play, welcome to join in open mic night. 8.45pm. The Drill, 101 Cheam Common Road, Worcester Park. Free entry. 020 8337 4784. thedrill.co.uk

friday, october 10

EVENTS

Ewell Astronomical Society. Dr Graziella Branduardi-Raymont will talk about X-ray astronomy. After coffee and biscuits a member will describe objects of interest in the night sky. 7.45pm. Nonsuch High School, Ewell Road, Cheam. £3 (members £1, annual membership £15). 020 8393 9906. galane@ntlworld. com.

GIGS

The Rik Martin Band. Hot rockin' blues. 8.45pm. The Drill, 101 Cheam Common Road, Worcester Park. Free entry. rik-martin.co.uk

saturday, october 11

EVENTS

Sutton and Wandle Valley Ramblers. Stedham and Woolbeding. A moderate 10-mile walk. Pub or picnic lunch. 8:30am. Meet at Belmont Bus Terminal, Junction of Downs Road and Commonside Court, Sutton. Free. 020 8330 4678.

Autumn Fair. The annual autumn fair includes a variety of stalls offering gifts, toys, crafts, groceries and much more. Toys and games for the children. Light lunches will be available from 12pm. 11:30am. Community Hall, Cheam Methodist Church, Church Hill Road, Cheam. 30p entry charge. audrey@saunderson.net

GIGS

One Night with Elvis - The Legend Continues. Following on from sell-out shows at the Secombe in the last year the very popular Lee 'Memphis' King returns for another evening of pure hip-swivelling rock 'n' roll. The Las Vegas style production features Lee and his fantastic orchestra/band and singers. This show leaves the audience in no doubt they are witnessing Elvis! 7.30pm. Secombe Theatre, 42 Cheam Road, Sutton. £18.50. 020 8770 6990. suttontheatres.co.uk

Fire and Water. Fire and Water offer a high-energy mix of Led Zeppelin, Free and Bad Company songs in their set. They interpret classic songs of the genre with sympathy and feel, in their own accomplished style, always keeping true to the spirit of these British rock anthems. 9pm. Windsor Castle, 378 Carshalton Road, Carshalton. Free. 020 8669 1191. windsorcastlepub.com/music.html

Barry J Swing Sensation. Singing all the songs from the Rat Pack era! Come along and have a good time! 9pm. The Bell Inn, Ewell Road, Cheam. free. 0208394 2000. julie.sarbutt@gmail.com

sunday, october 12

EVENTS

Orchid Show. An amazing variety of orchids on display. Free parking. In aid of The Diamond Centre. 11am. The Diamond Centre for Disabled Riders, Woodmansterne Road, Carshalton. £1 (to Diamond funds). 020 8715 3635.

The Big Draw National Event. Your last chance to produce that picture. Today you can help local artists, Neal and Helena Vaughan from The Arts Collaboration, put together a giant collage formed from all the work everyone has produced since the beginning of October. Plus lots of other exciting arty activities available around the house. 11am. Honeywood Museum, Honeywood Walk, Carshalton. Admission and activites free. 020 8770 4297. lbshoneywood@btconnect.com

Twickling Stars 2008. Sun 2pm, Sat & Thurs 7pm. Doris Holford Stage School. Dancers of all ages bring their tapping toes and their twinkling feet to the stage. 7pm. Secombe Theatre, 42 Cheam Road, Sutton. £10 (£7.50 concs) excl Sat Oct 25 all seats £12.50. 020 8770 6990. suttontheatres.co.uk

GIGS

B-Mused. Live music every Sunday. 9pm. The Windmill, 37 Stafford Road, Sutton.

monday, october 13

EVENTS

Macular Disease Group. The Macular Disease Society Sutton Group are holding their AGM on Monday 13th October. If you (or a relative) has been diagnosed with AMD please feel welcome to come to this meeting. 10am. Friends Meeting House, Cedar Road, Sutton. £2 for refreshments. 01372 275943. ossjoy@hotmail.co.uk

tuesday, october 14

GIGS

Barry J Swing Sensation. Every Tuesday. An evening of swing. Come along and sing a song yourself or with him. 8pm. The Bell Inn, Ewell Road, Cheam. Free. 020 8394 2000. julie.sarbutt@gmail.com

THEATRE

Jack the Ripper. Sutton Theatre Company. This lively musical show depicts the events of the infamous 19th century murders. Full of bawdy humour and a wealth of catchy songs, this is a treat for musical theatre lovers. 7.30pm. Secombe Theatre, 42 Cheam Road, Sutton. From £12-£13. 020 8770 6990. suttontheatres.co.uk

wednesday, october 15

THEATRE

The Importance of Being Ernest. Oct 15-18. The Tudor Players. "To lose one parent may be regarded as a misfortune; to lose both looks like carelessness." The Importance of Being Ernest is a glorious comedy of mistaken identity which ridicules codes of propriety and etiquette. Oscar Wilde's classic comedy sweeps toward the 21st century performed in modern dress. 7.45pm. Charles Cryer Theatre, High Street, Carshalton. We/Thur £8, Fri/Sat £9. 0208 770 6990. suttontheatres.co.uk

Call Classified on 020 8330 9999

Woking Leisure
THE BIG 2000 Series
INDOOR FLEA MARKET & COLLECTABLES FAIR
KINGFIELD TEL: 01483 771 WOKING SURREY
SUNDAY 12th OCTOBER
9.00am £2.00 3.00pm
Tel: 020 8394 0218

PHOENIX PRESENTS
Premier Psychic Festival
THURSDAY 16th OCTOBER, 6pm-11pm
At THE JOHN BARRAS (STONELEIGH INN)
THE BROADWAY, STONELEIGH, KT17 2JA
BRITAIN'S BEST KNOWN PSYCHICS • CLAIRVOYANTS • MEDIUMS • PALMISTS
BOOKS, CRYSTALS, JEWELLERY & MORE FOR SALE
• FREE TALKS/DEMOS, AFTERNOON & EVENINGS
ADMISSION £3.50 CHILDREN FREE FOR ENQUIRIES PHONE PHOENIX HOTLINE TEL: 07958 255999

Cheam Methodist Church
Church Hill Rd
AUTUMN FAIR
SAT 11th OCT
11.30am-1.30pm
Entrance 30p
Toys, games, gifts, books, brick-a-brac and light lunches served from noon
All welcome

MARK SMITH
(BSCH Affil)
HYPNOTHERAPY
Stop smoking, weight loss, anxiety/stress, habit breaking
Telephone: 020 8647 1585
Mobile: 07932 023298

Over 30's Disco Party Nights
SATURDAY 11TH OCTOBER
Botley Hill Farmhouse, Limpsfield Road, Warlingham CR6 9QH — 8 till 1am
Forthcoming Events:
Saturday 18th & 25th October
Saturday 1st November
Party groups welcome.
Smart casual - no t-shirts, no trainers.
Admission £6
Info: Rita 020 8641 6077 Dee 020 8644 9892

Complementary Therapy Day
Sunday 12th October, 10am-5pm
at St Michael's Church
The Sanctuary, Church Street, Ewell Village, KT17 2AF
www.stmichaelsthesanctuary.net
Choice of Therapies:
Readings • Natal Preparations
Crystals • Gifts
Admission Free

NEW MELLOWS PARK INDOOR MARKET
Every Saturday
10am - 2pm
All new stalls.
Menswear, handbags, children clothes 0-13yrs, occasional christening wear, all knitwear, candles and body jewellery and jewellery, watches, a pound stall, hand made soaps and pet food and beds etc, and lots more!
Friendly cafe refreshments, snacks and breakfast

GREAT SOUTHERN POSTCARD & PAPER FAIR
Sun 12 Oct (10-4) adm £2
100 stands for Postcards, Ephemera, Cig. Cards, Programmes, Prints, Mags, Maps, Sheet music, Photos, Documents, Comics, Cards, Advert, Books etc
KOLMAN HEC CENTRE KINGSTON KT2 7LD
BOOK A STAND 07930 302485

DYSLEXIA
Visual methods for planning and writing by
ANNE MITCHELL
Dyslexia Educational Consultant
8pm Wednesday 15th October
Friends meeting House, Cedar Road, Sutton
Admission Free
SUTTON DYSLEXIA ASSOCIATION

CHEAM VILLAGE FRIDAY MARKET
The Parochial Rooms The Broadway, Cheam Village, 9.00am-3.00pm
Enquiries:
020 8642 9184
020 8715 8849

Gardeners Question Time
Tuesday 14th October, 7pm
Orchard Hill College
(Wallington Old Town Hall)
Woodcote Road
In aid of Sutton Mencap
Admission £5 at door

DVDs & CDs
4 for £5
OPEN 7 DAYS A WEEK
StockXchange
79 Stonecot Hill, North Cheam, SM3 9HJ
020 8644 3545
BUY*SELL*TRADE

MORDEN SPIRITUALIST CHURCH
214 Morden Road SW19 3BY
Tel. 07831 280 710
Every Thursday 7.45pm Clairvoyance
Every Sunday 6.30pm Clairvoyance and Services

INTRODUCTIONS UK LTD
SUTTON
FIND SOMEONE SPECIAL
LOCAL Introductions.
All Ages. Established 1991.
Vast Membership.
High Quality Service.
Colour Photos.
Executive Register Available.
Affordable Fees. Free Info Pack.
www.introsuk.co.uk
0800 0962457

IS YOUR WEBSITE MORE B9035 THAN M25?
GET TRAFFIC TO YOUR WEBSITE
Advertise with yourlocalguardian.co.uk
all enquiries 020 8329 9220

Classified

Book your ads online at
www.yourlocalguardian.co.uk/ads247

Email
privateads@london.newsquest.co.uk
jobs@london.newsquest.co.uk
servicesads@london.newsquest.co.uk

Telephone
020 8330 9922
020 8330 9999

Fax
020 8330 9911

By post or by hand
Classified Department,
Unepal House, 819 London Road
North Cheam SM3 9BN

How to pay
Cheques should be made payable to:
Newsquest (London) Ltd
We accept Visa, Mastercard, Switch/Maestro

Business to Business

Accounting

GUARANTEED UP TO 50% Reduction in;
Accountancy - Book-keeping - VAT - PAYE - Taxation work
Local qualified accountants
020 8337 2264 (daytime)
07891 159 357 (eves-weekends)

ACCOUNTANCY SERVICES
• Accounts • Taxation • Book Keeping • Payroll • VAT.
For self employed partnerships & small companies.
Providing experienced reliable service, at reasonable rates
020 8395 6899 or
07926 288 866
larrainedan@hotmail.com

CHARTERED ACCOUNTANT provides a comprehensive personal accountancy and taxation service for self-employed and companies. Roger Spencer, Ashtead 01372 274 590

CHARTERED ACCOUNTANT Registered Auditor, Tax, V.A.T Payroll, Book-Keeping, Reasonable rates 01372 727333.

Opportunities

EARN EXTRA CASH
Working from home. No skills needed! send a S.A.E to address below for free details;
T Fullerton
1 Tobin Close,
Epsom, Surrey
KT19 8AE

Gardening Services

Drives & Patios

LA DRIVE & PATIO WASH
Pressure-wash, repair & repointing of drives, patios, walls & steps.
Garden maintenance
DON'T RE-LAY . . . REPAIR IT!
For FREE QUOTE call
07734 035 276

PATHS, PATIOS & DRIVEWAYS
All Aspects Of Paving
Brickwork, Fencing,
Turfing, Concreting,
Decking
New Lawns Laid
An Approved Contractor
Ref's & Guarantees
Since 1989
Millennium Paving
07957 365 716
020 8296 9976

Fencing & Sheds

For all aspects of domestic and commercial fencing
DALE FENCING LTD.
www.dalefencing.co.uk
• All types of fencing
• Supplied & fitted
• Est over 40 years
Come and visit our fully stocked yard
020 8641 2367
07961 115 531

Fencing & Sheds

CLASSIC FENCING & LANDSCAPING SERVICE
• Fencing • Decking • Paving • Patios
• Landscaping • All work undertaken
We will beat any written quote.
Family run business for 40 years.
All estimates are free.
Ring Brian
020 8646 0988 or
07971 397502
10% Off All Fencing
www.classicfencing.co.uk
Visit Riverside Yard on
Willow Lane Industrial Estate, Mitcham
All hand made to your requirement

Gardening Services

Fencing & Sheds

Affordable PAVING & FENCING
...and all your landscaping requirements from a professional, reliable, local company.
► Turfing ► Fencing ► Paving ► Decking
► Brickwork ► Planting ► Irrigation
Call for a FREE quote now!
THE Garden Makeover Co.
Your Local Garden Designer & Builder!
020 8971 9134
We accept the following credit and debit cards
VISA

WOODCOTE FENCING
• Every type of fence & gate supplied & fitted
• Repair Work • Sheds
• Concrete Bases
• Free Estimates/Advice
Please call Scott on
020 8873 0532
07804 273 739

EPSOM FENCING
★ Fencing ★ Decking ★ Gates ★
Turfing ★ Hoardings
I can take on any job large or small
FREE ESTIMATES
so if you are in need of a fence or gate of any kind please call Simon on:
01372 751 800 Mob: 07980 078488
Fax: 01372 751 801
www.epsomfencing.com

London Fencing
All types of fencing supplied and erected
• Sheds • Decking • Patios
07946 471 814
07830 324 841

Gardening

Green Fingers
Husband & wife team
Rely on us for all your gardening and landscaping needs.
Gardens cleared, lawns laid, digovers, fencing, edges, regular maintenance & so much more.
Call Ben or Lorraine
020 8397 0370 07889 022 362

BK LANDSCAPES
Specialists in Driveways, Patios & Fencing
All aspects of Garden Construction
Established 25 years
Free Estimates
020 8397 3295
07850 726 816
Member of the Guild of Master Craftsmen

GARDEN CARE
All tree work undertaken
Hedge, Grass Cut, Overgrown Gardens, Sheds & Bases, All aspects of Paving & Fencing.
All rubbish cleared.
Free estimates
Freephone: 0800 959 6532
or Tel: 07788 168 801

Gardening

'We are your local Landscaping Specialists'
10% Discount With this advert
PAVE-IT
10% Discount off all Fencing & Paving
Block Paving, Slabs, Brickwork, Turfing, Fencing, Tree Surgery, Hard Landscaping, Construction.
All Driveways Undertaken
7 day cooling off period
10 year guarantee
For images, references or for a FREE estimate, call us now!
FREEPHONE 0800 5353 583
"Real Prices for Real People"

T&R PAVING LTD
FULL PUBLIC LIABILITY INSURANCE
- Master in Block-Paved Drives and all types of Brickwork.
- Full range of traditional colours and designs.
- We offer a complete service with site preparation if necessary.
- We also undertake Walling, Drainage, Fancy Brickwork & Tarmacadam Red or Black.
- Fencing and other landscaping work can also be undertaken.
- No deposit is required and payment is not requested until completion of work to customers satisfaction.
- Seven day cooling off period
- For a FREE no obligation Quotation & Advice please call

CheckATrade Say goodbye to the cowboys
FREEPHONE: 0800 018 2457 MOBILE: 07903 900980
Yard 2, Rear of Kenwood, Green Lane, Chessington, KT9 2DS

FOUR SEASONS TREE SURGEON
Fully experienced in
TOPPING - PRUNING - SHAPING - FELLING
Also STUMP GRINDING
All wood cleared No job too Big or Small
Call 7 days a week, day or night
For free estimate
0800 169 6318
MOBILE: 07768 233 015

D.L.D. LANDSCAPES
Epsom Based Family Business
20 Years of qualified Experience
Professional-Personal-Bespoke Service
* PATIOS * DRIVEWAYS * BRICKWORK
* FENCING * LAWNS
* DRAINAGE SOLUTIONS
Driveway Planning Application Service Available
For Free Written Quotations, Brochures & Samples
020 8393 6533

ACE LANDSCAPES
Price you can afford
Specialist in all Gardening & Landscaping
• Pruning • Trimming • Fencing
• Block Paving • Crazy Paving
• Lawns • Hedges • Turfing
For a Free Estimate call
020 8681 3244
07988 389705

Peter Kelly
TREE SURGERY & STUMP GRINDING
Fully Insured Est. 1985
020 8644 8068
07884 297456
treefella@blueyonder.co.uk

THE HEDGE TRIMMER
Grass, Tree, Hedges cut
Overgrowns tackled
Sheds etc removed
• Turf • Fences • Paving
• Property maintenance
Free Estimates
07932 733145

Garden Inspirations
Complete Gardening Service
Fully Insured
• Overgrown
• Turfing
• Tree Surgery
• Maintenance
020 8642 4141
07958 253 454

EDEN GARDENING
Garden Maintenance & Lawn Cutting Service
Domestic & Commercial Work.
Green Waste Collections
Friendly & Reliable
CRB Checked
Call Adam
07956 430 807
020 8401 1353

LAWNS & HEDGES Professional & courteous service. Free quotes. 0208 770 9046 / 07732 771 787

First Quote Landscape Design
SPECIALISING IN ALL ASPECTS OF GARDEN WORK
• Pruning • Trimming • Returfing
• All treework undertaken
• Fencing • Block paving & Patios
• Old sheds removed & replaced
• Hedge trimming • Garden clearance
Free Estimate
07944 554 303
07749 111 341
0208 642 5497

ALL GARDENING
Specialising in all aspects of garden Work including, pruning, trimming, block paving, crazy paving, fencing, lawns, hedges & turfing.
For a Free Estimate call
020 8680 3979 - (m) 07765 715725

Gardening Services

Gardening

Overgrown Garden?
WE DO ALL THE HARD WORK FOR YOU
If you need your Overgrown Garden tidied-up, Turfing, Fencing, Decking, Paving, Tree & Shrub Pruning or Rubbish Removal... For Fast, Friendly, Reliable Service and a FREE QUOTE call Robin now at
RO'S MOWING & GARDENING
Your Local Gardener!
020 8971 9134
www.rosmowing.com
We now accept most credit and debit cards.

A. A. TREE CARE
ANY TREES ANYWHERE
ALL ASPECTS OF TREE WORK UNDERTAKEN
Pruning, felling, thinning, stump grinding, planting, hedge trimming,
For Free Estimates and Friendly Advice
Please call 01737 813 606 (Banstead)
020 8669 4401 (Carshalton)
(24 hr Emergency Callout) on the mobile number

SURREY FENCING & LANDSCAPES
Where quality still matters
Experts in:
- Fencing
- Decking
- Brickwork
- Paving
- Concreting
- Treework
- Sheds
- Turfing

Gardening
Clearance and maintenance
FREE inspection and quotation
Call Chris on
020 8646 3395
Established over 20 years. Fully insured

T.A TAYLOR PAVING
We specialise in ....
Block/crazy paving, Slabbing, Walls, Fencing, Turfing, Landscaping & Gardening.
Photo and references available
7 day cooling off period. Local site to view
We will beat any written quote
Full public liability insurance
0800 231 5565 ~ 07984 914 901
Fully Insured Free estimates 10 year guarantee

MASTER TREE SURGEON
All Tree & Hedge Work Undertaken
Free Quotations
020 8643 6719
(m) 07984 751 756

ALL ASPECTS OF GARDENING
Specialist in Paving
Trees, Pruning, Fencing, Turfing, Paving, Tree Surgeon - Good, Friendly Service
Family Business - Free Estimates
0800 959 6695
07947 377699

TOP CRAFT LANDSCAPES
All Garden Work Undertaken
• Block Paving • Crazy Paving • Slabbing • Red & Black Tarmac • Fencing • Brick Walls • Patios • Extensions • Fencing & Turfing • Painting & Pebble Dashing
All Work Guaranteed Free Estimates
0800 083 9132
07796 825 663

General Services

Aerial Services

CRYSTAL AERIALS
Digital TV, Satellite & Radio Installations
Extra Points, Sky Digital, Home Distribution, etc.
Discreet Installs a Speciality
All Work Fully Guaranteed
FREE ESTIMATES
01737 858340

Digital Aerial Specialists
Digital Aerial installations and servicing
Extra TV points
Sky installations and upgrades to Sky+ and Sky HD
View and control Sky in every room
Free quotations and all works guaranteed
07703 022 987

RUSHBROOKE INSTALLATIONS
Digital Aerial Installations & Servicing
Sky Installations & Sky+ Upgrades
European Satellite Systems Supplied & Fitted
Communal Systems Installed & Serviced
Free Estimates/
All Works Guaranteed
0800 015 15 43

Telephone Sockets

EXCEPTIONAL EXTENSIONS
Telephone extensions or sky/cable/computer points in any room.
Also cctv and European satellite, digital aerial installation, freeview setup.
In assoc. with What Wire Company
www.wotwire@googlemail.com
020 8395 2229
07947 126 116

General Services

Architectural Services

PLANS
For Conversions, Extensions & New Builds
Professional Architect & Engineer
Calculation By Chartered Engineer
Aksess Ltd
0208 2960738
07868 729 279

ARCHITECTURAL CONSULTANT
- Plans for Extensions - Conversions, Alterations
- Realistic rates/planning and building permission
- No Obligation Quotation

Andrew Kenfield & Associates
020 8286 1064

PLANS DRAWN
For extensions and loft conversions including structural calculations
07885 425 101

RenCo Architectural Designs
Detailed plans prepared for Extensions • New Builds • Loft & Flat Conversions
Local Authority & Building Regulation approvals.
Structural Calculations
020 8641 5755
Fast, efficient service

post your ad to Classified:
Classified Dept
Unecol House
819 London Rd
Cheam, Surrey
SM3 9BN

Architectural Services

Plans drawn for Extensions and Loft Conversions
Try now for best rates
www.canopyplanning.co.uk
020 8544 5166 07956 311 27 7

General Services

Bedrooms

HAD A Sharp-Hammonds Quote? We will beat it. Call Bespoke Bedrooms on 0845 606 6210

Building Services

COMPLETE PROPERTY maintenance by qualified tradesmen. Carpentry, Plumbing, Electrical, Extensions etc. All work Guaranteed. 020 8715 4937/07958 258475

Building Services

GLEESON CONTRACTORS LIMITED
Loft Conversions, Extensions and refurbishments, all work undertaken
Professional and friendly service at competitive prices, all work guaranteed.
Phone:
020 8949 0940
Mobile:
07974 088898

GLEESON CONTRACTORS LIMITED
Loft Conversions, Extensions and refurbishments, all work undertaken
Professional and friendly service at competitive prices, all work guaranteed.
Phone:
020 8949 0940
Mobile:
07974 088898

HANDYMAN
Painting & Decoration
Carpentry, Wooden Flooring
Custom-built Wardrobes/Units & Shelving
Garden Fencing & Gates
Kitchen/Bathroom Installation
Glazing, Door & Window Locks Fitted
~::~ No job too small ~::~
Competitive Rates • Quality Guaranteed
Reference Available
For all your Property Maintenance needs
Call Dave your HandyMan
07960 129 410
www.hanyman-web.co.uk
dave@handyman-web.co.uk

Time 2 Build
- Complete Renovations
- Loft Conversions
- Extensions
- Brickwork Specialists
- Patios/Driveways
- Property Maintenance

FREE ESTIMATES & ADVICE
VISIT OUR WEBSITE: www.time2build.co.uk
OFFICE 020 8873 3848
MOBILE 07956 238 390
118 MEADOWVIEW ROAD, WEST EWELL, SURREY KT19 9UA

GeM
RENDER, PEBBLEDASH & PLASTERING
SPECIALSITS DAMP PROOFING WATERPROOFING
EXTENSIONS & NEW BUILDS
FULLY INSURED • ALL WORK GUARANTEED
CLEAN RELIABLE SERVICE
01959 571 653 07977 225 093

BK Building
Extensions, garages, roofs, gardens, walls, drives, patios, steps, landscaping, etc.
Call Brian
020 8651 1333 or 07702 062871
bkbuilding@onetel.com

GENERAL HANDYMAN
Painting, decorating, glazing, carpentry, guttering, fencing, roof repairs, chimney stacks and ridge tiles pointed.
30 years experience in the building trades
020 8644 3724

PLANS
Free Initial Advice
Drawings, Extensions, Chartered Designer
EFFECTIVENESS BY DESIGN
01372 843 364
07970 322 203

POLISH BUILDER/ HANDYMAN
Polite service.
Professional, fully trained crafsmen, no job too small or too big, extensions, garages, roofs, walls, drives, patios, tiling, plumbing, electrical
07956 492835
24 hours

MORRISEY & SONS
Building Services
All work undertaken including extensions
Specialists in kitchen & bathroom installations
References available
Fully insured & guaranteed
01737 352 741
07980 279 399

T J BUILDING SERVICE
All Building Work Undertaken
- Extensions
- Garden/Boundary Walls
- Garages • Patios, etc.

No Job Too Small
Call Brian or Tom
020 8661 1735
07946 589 045

Majestic Homes Property Maintenance
Experienced tradesman
Family run business
Satisfaction guaranteed
For Free Quote
H 01372 727931
M 07977 712636

Carpentry & Joinery

S V CARPENTRY
Doors, locks, skirting, fitted wardrobes, bookcases and units.
Spindles changed.
All types of carpentry work.
No job too small.
30 years experience.
020 8393 2588
07966 421 772

JKF CARPENTRY
All general household, carpentry
Porches, laminated floors, garden decking, fencing, fitted kitchens, doors & locks, decorating.
Supply & fit or labour only prices.
020 8669 9214
07962 171 039

GM CARPENTRY
15 years experience.
Clean, tidy and reliable. No job too small.
Call Gary on
07786 862760 or
020 8770 1558

GE Carpentry
KITCHENS • BATHROOMS
SECURITY • LOCKS
MITRE CUT FOR
- WORK SURFACE
- LIGHT BAFFLE
- CORNICE

ANY CARPENTRY WORK
GEORGE
020 8641 3733

M.B.R CARPENTRY MAINTENANCE
Total door/locks fitting service. No job too small.
Mike 020 8773 1407

Acorn Carpentry and Building Ltd
Decking, Windows, Kitchen Fitting, Flooring, Wardrobes, Doors
All Carpentry Work Undertaken
Over 10 Years Experience In Local Area
Thomas
01737 845454
07779 246738

CARPENTER For all your house hold needs. No job too small, est. 25 years. 0208 643 6079 / Mobile 07860 863 084 www.tjjoinery.com

Carpentry & Joinery

Banstead Bedrooms
Hand built fitted wardrobes
- Solid timber frames
- Fully lined
- Adjustable shelves
- 70 colour finishes or a choice of natural wood doors
- Free estimates

01737 371 080

Carpet & Upholstery Clean

There's Hope for your Carpets and Upholstery . . .
CLEANING SPECIALIST
Ricky Hope
Phone today for free advice and special offers on carpet cleaning
01737 210 812
Quick Response
07989 392 172

CARPET/ UPHOLSTERY CLEANING
★17 yrs experience
★Reliable, friendly service
★Fully insured
★Free advice
0208 668 0417

CARPET & UPHOLSTERY CLEANING
Unique 4 stage cleaning process, very competitive, call 07985 134066

Carpet Fitter

D.M. USHER Carpet fitter, 30 years experience. 0208 647 5983 (m) 07802 424 941

Carpet Fitter

CARPETS FITTED
old and new,25 years experience, no job too small, new carpets supplied, old carpets readapted. 020 8405 8544 / 07903 565 062 / 07852 611 738

Chimney Sweeps

A LOCAL
Chimney Sweep, Kellys. Brush/Vacuum, £45.00 per Chimney, Smoke Tested and Certificate issued. Old Established Company.
0208 647 4206.

Cleaning Services

RELIABLE CLEANER/ IRONER WANTED Immediate start. Mon/Wed/Fri minimum earnings £45 per week. Cash 0208 330 3474

We do....
- Landlord cleaning
- Tenant cleaning
- Private cleaning
- One off contract cleaning
- Post event cleaning

For a Free Quote call Bridget on
07903 089227

E-MAIL CLASSIFIED
recruitmentads@london.newsquest.co.uk
classified@london.newsquest.co.uk

Computer Services

COMPUTER REPAIRS
Home Visits No Call Out Charge
Windows Upgrades 98/ME/XP/VISTA
Virus Problems
All aspects of computing covered
New & Second hand PC's
Call Between 7am-10pm
020 8671 5432
07985 60 60 65

A COMPUTER PROBLEM?
PC + Laptop Repairs, Upgrades, Installations, Broadband, Wireless Networking, Data Recovery, Fixed onsite Microsoft Certified Engineers
Immediate callout
NO FIX - NO FEE
07984 795 327

PROBLEMS WITH YOUR PC?
For fast, efficient, friendly help call
020 8241 6414
9am to 9pm
7 days a week

General Services

Computer Services

COMPUTER AGGRAVATION?...
Let Us Help
No Job Too Small. No Fix, No Fee. At Home or Office
Internet & E-Mail Problems, Broadband Problems, Wireless Network Installation & Configuration, Hardware Upgrades & Repairs, Virus Elimination, Web Design
Highly Skilled Computer Engineer with many Years Experience Reasonable Rates
Call Outlink Technology
0800 458 3652
01737 306025 07810 797843
from 8.00am to 8.00pm

PC SUPPORT
HOME OR WORK
Network installation, software help, repairs, tuition
All kinds of PC support work from one PC - upwards
Contact Paul Haynes on
07956 242 240
www.paulhaynes.net

Curtains & Blinds

WE COME TO YOU
Family Business Est. 18yrs, 3,000 Fabrics
Individually Designed Curtains And Blinds
Professionally Fitted
Sensible Price
020 8669 7243
CURTAIN CREATION

Curtains & Blinds

Hillarys BLINDS
50% OFF BLINDS
- FREE measuring & fitting
- FAST local service
- Almost 40 years in business
- UK's No.1 for blinds

BIGGEST EVER END OF SEASON SALE
CALL NOW
0800 916 6579
8.30am-9pm weekdays, 9am-5pm weekends
50% off applies to selected blinds & awnings only.

BURNLEY FURNISHINGS
made to measure curtains, blinds & nets
tracks fitted
select in your own home
020 8642 5336

Domestic Appliance Repairs

1ST CALL WASHING MACHINE REPAIRS
Same Day Repairs 7 Days A Week
No Call Out Charge – Free Estimates
6 Months Guarantee Parts and Labour
For Fast Efficient Service Call
020 8665 8154
07962 370 250

NO CALL OUT
ON ALL WORK UNDERTAKEN
SAME DAY REPAIRS
WASHING MACHINES • FRIDGE FREEZERS
TUMBLE DRIERS • ELEC COOKERS
DISHWASHERS
ALL HOTPOINT & CREDA
SPARES IN STOCK!!!
020 8974 1561 07850 092 156
www.jwappliancerepairs.co.uk
ANYTIME JOHN WILLARD

HOOVER HOTPOINT
And most leading makes
For Sales & Service - Ring Colin Sparks
020 8397 7256 anytime
07860 209124 anytime
All work guaranteed for 1 year No call out charge

Domestic Appliance Repairs

WASHING MACHINES, DISHWASHERS & COOKERS REPAIRED
NO CALL OUT CHARGE - FREE ESTIMATES
FOR A FAST FRIENDLY SERVICE CALL
BILL RICHARDSON on
01737 851 329
ESTABLISHED 20 YEARS
Same Day Service

WASHING MACHINE REPAIRS
No Call Out Charge
All Repairs Guaranteed
Same Day Repair
Tel 020 8689 2265
Mob 07950 288 999

Driving Tuition

DRIVING INSTRUCTOR
Caring, patient, reliable. Good 1st time pass rate. £20 per hour. Call Martyn
07941 947872

Driving Tuition

BLAKES DRIVING SCHOOL
10% Off Driving Lessons - Now only £18 per hour*
£7 Off Double lessons*
All our Instructors are fully qualified
Call **08456 44 81 44** (local rate)
9am-9pm
www.blakesdrivingschool.co.uk
quote code GN10
*terms & conditions apply

WALKERS
1st Lesson - £9.99
October Madness First 8 Lessons - £128*
• Intensive courses from £230
- Pass 1st time or test fee refunded*
- Short notice tests
- Block booking discounts
- Gift Vouchers available

* Subject to conditions
0845 456 3863

Electrical Services

AA ELECTRICAL
For all your electrical needs, fault finding, electric sockets, light fitments, garden electrics, no job too small
Free estimates ~ all work guaranteed
020 8995 0283
www.aahandyman.co.uk

ALL DOMESTIC & COMMERCIAL WORK UNDERTAKEN
● Lighting ● Extra Sockets ● Fuse Board Replacements ● Full Rewires ● Showers ● Cookers ● Fault Finding ● N.I.C.E.I.C. Inspection & Testing ● Telephone Extensions
020 8679 6499
● 24-HOUR EMERGENCY CALL OUT ●
● NO CALL-OUT CHARGES ● FREE ESTIMATES ●

SHINE ELECTRICS & SONS
35 year experience
NICEIC registered
Any work undertaken, sockets, showers, outdoor electrics, rewires.
Ring Graham for a Friendly Service and Free Estimate
Graham 0208 241 0918
07889 094 060/07872 164 405
www.shineelectrics.com ~ graham@theshines.net

GJB ELECTRICAL
NICEIC Part P
(Ex-Electricity Board)
Domestic wiring specialist
Rewiring/fuseboard replacement, extra sockets and lights
All Domestic work undertaken
020 8397 1457
01737 353 286
07721 323 896

NEED AN ELECTRICIAN
NICEIC / Part P
Freephone 0800 028 1025
Mobile 07973 304551
Free Estimates.
No Call Out Charge.
For Your Local 24hr Electrician
CALL
BEECHES ELECTRICAL

Electrical Services

BRIAN MORRISSEY
All electrical work undertaken from single sockets to complete installation in homes, factories & offices, inc. central heating, fire alarms.
NICEIC Registered
SCC Approved Contractor
Phone for advice or quotes
01737 352 741
07976 269 986

ELECTRICIAN No call out charge. 40 years experience. free estimates. No job too small. 020 8715 2949 or 07961 341 389

TELEPHONE/ELECTRICAL SOCKETS to telephone systems installed 7 day week. 07939 443 653. 0208 123 1486

yourlocalguardian.co.uk
Comps, jobs, cars, sports, homes - and much more!
yourlocalguardian.co.uk

Flooring

MR SANDMAN
The Specialist in floor sanding, sealing and restoration
For free and friendly Quotations
Tel: **01372 747844**
Mob: **07976 670 906**

Furniture & Restorations

Re-Upholstery
City and Guilds Qualified.
30 years experience.
All furniture expertly renovated.
01932 353515
020 8393 3063

Glazing Services

PAUL EGAN
LEADED LIGHTS LTD
Traditional & Contemporary Design for Stained Glass & Leaded Lights/ Manufacture and Fitting
Restoration & On Site Repairs
Free Estimates
020 8393 9501
07713 345799 (m)

Glazing Services

A. SAWYER GLAZING
For All Your Glazing & Double Glazing Repairs
Member of Sutton Council's Building Confidence Scheme
Free Estimates
Tel: 020 8647 6564 Mob: 07984 983 805

SUTTON GLAZING CO.
Broken/Misted Units, Locks, Hinges, Handles, Patio Door Wheels
Economical Solutions To All Your Double Glazing Problems
Over 25 Years Experience
020 8661 1216

Hairdressing

10% Off Voucher
Unisex Mobile Hair Stylist
Fully qualified barber & hair stylist.
For all the family needs in the comfort of your home.
Call Roma **07952 232 124**

Handy Person

AA HANDYMAN
Reliable, prompt & friendly service.
Plumbing, decorating, painting, electrical, carpentry, gardening.
No job too small
Free estimates
All work guaranteed
020 8995 0283
www.aahandyman.co.uk

Call Classified on 020 8330 9999

Health & Beauty

MOBILE HAIR STYLIST
Fully qualified in all aspects of hair styling
Call Penny
07818 056 378 or 020 8661 9021

House Clearance

HOUSE CLEARANCE
Antiques, Office & Household Furniture Brought & Sold.
Complete or Part Clearance.
Rubbish Cleared.
All Removals & Deliveries Undertaken
020 8399 5773
07759 018402
www.advanceclearances.co.uk

Insulation

The Environmentally Friendly Company
Let us insulate your loft, cheaper than doing it yourself & safer
Fully Insured & Registered
NHBC
Non grant from £80 including VAT
Phone 01983 865980

Ironing Services

Collars & Cuffs IRONING SERVICE
Established 2003
Quality & Service Guaranteed
Free Pick up / Del
Friendly Reliable
Competitive Rates
Fully Insured
020 8241 8097
0779 3637 311

IRONING SERVICE one off, weekly or fortnightly. free collection/delivery. call Janet 020 8648 6409

CLEANING & IRONING ANGELS Pick up/delivery, regular or 1 off, reliable & friendly 01737 215 326 or 07763 047 044 www.cleaningandironingangels.co.uk

Kitchens & Bathrooms

KITCHEN INSTILATIONS
Specialist fitter, mitred worktop, plastering, tiling, gas, electrics, plumbing.
20 years experience
Fully insured
Ring Paul
07778 265 828

Painting & Decorating

H.T DECORATORS Exterior/Interior painting, decorating, carpentry, tiling maintenance. Free Est. 25yrs Experience 01372 729 714.

PAINTER & DECORATOR Semi retired, seeks local work. Reasonable rates phone 020 8644 7285.

K.A. BYRNE
Painter & Decorator
Interior & Exterior
No VAT
Reasonable Rates
FREE ESTIMATES
020 8683 4552
07930 400 013

Painting & Decorating

A RELIABLE & TIDY PAINTING & DECORATING SERVICE
A COMPLETE INTERNAL AND EXTERNAL SERVICE OR JUST THE PARTS YOU PREFER NOT TO DO
ALL CARRIED OUT TO A HIGH STANDARD WITH ATTENTION TO DETAIL
• All Work Guaranteed • Fully Insured • Locally Based
• EFFICIENT, FRIENDLY SERVICE
OVER 30 YEARS EXPERIENCE
REFERENCES AVAILABLE
07749 333563
YOUR LOCAL DECORATOR

DECORATING SPECIALISTS
WINTER OFFERS
Professional Painting & Decorating, Residential & Commercial, Top Workmanship, Exteriors from £150 & Interiors from £125
WINTER OFFERS!! UNBEATABLE PRICES
020 8224 0254
or 07906 330 980
Free Estimates.
WINTER OFFERS

MICK MCDONALD
Decorator • Carpentry
Free Estimate • Competitive Rates
Quality Workmanship • 30 yrs Experience
Tel: 01372 720 680
Mob: 07901 606 252

J & J COLLINS
Decorating Service
Qualified Husband and Wife Team
Advanced City & Guilds
40 Years Experience
All aspects of internal & external decoration
Plaster repair, Carpentry, Coving & Tiling
0208 395 5708
07954 994 737

Mr & Mrs Smith
Friendly & professional painting & decorating team.
Also all aspects of plastering & tiling undertaken.
Clean, honest & reliable service
Free Estimates
For further details please call
07982 608 615
0208 661 2204

Decorating, Plastering and General Works
Over 40 years Experience
Please call Gerry
020 8544 0143
07710 520 515

DECORATORS - HIGH STANDARD WORK. Very reliable. NO MESS. Any size job. Call now 74302151 / 07973867319

POLISH DECORATING Service. Also plastering undertaken. For a free estimate call Michael on 07840 361 601 or 0208 337 2128

Plastering & Artexing

ABLE PLASTERING
Services
• Skimming • Coving • New Ceilings & Walls
• Clean, Professional Service
• No Job Too Small • Competitive Rates
Call Alan
07862 289609 020 8395 6663

PLASTERING SERVICE
All plastering undertaken.
Also coving and artexing.
No job too small. - Prompt, reliable service.
Competitive prices. Free estimates.
020 8407 8001
07791 789702

General Services

Plastering & Artexing

S.J.F Plastering and Rendering
Friendly, reliable service
Competitive Rates • No job too small
Please call Stephen
020 8393 6013 07967 302 162

C&N PLASTERING AND SCREEDING
No jobs too small
15 years experience
Free estimates
0208 641 3322
0781 806 7528

ADAMS PLASTERING
All plastering & boarding
Also over artex, coving, arches, rendering.
Also internal and external painting
Free Estimates & Advice
020 8405 9926
07704 294713
(Anytime)

A FIRST CLASS PLASTERER
From a fire place to a whole house.
Domestic & Commercial.
Peter Tully
07976 296 549
020 8669 9147

Call Classified on
020 8330 9999

Plumbing & Heating

Considering solar?
Connect to the power of nature with our solar energy hot water systems
Take advantage of our free site survey and consultation.
Contact Chris Pierce to discuss your requirements.
01737 360200
chris@nextgenenergy.co.uk
5 year warranty included
FREE site survey
NextGen Energy
Connect to the power of nature

R.M.V
Approved Plumber
HEATING & PLUMBING
All Aspects Of Plumbing Undertaken
No Call Out Charge
Central Heating Installation & Repair
Cylinders & Tanks • Boiler Servicing
Power Flushing
We cover all areas - all work guaranteed
020 8395 0698
07950 581 142
Fully Insured - Family Run Business

ALL SISTERS 001
Plumbing & Bathroom Installations
Anything from a leaky tap to a complete bathroom refurbishment
• Plumbing • Carpentry
• Tiling • Blocked drains
• Plastering, etc.
You supply - We supply
Fully insured, all work guaranteed
No call out charge
01737 218 866 or
07973 838 550

M.P.B PLUMBING SERVICES
Bathroom refurbishment specialist, Plumbing, Electrics, Tiling, Plastering etc.
Full Central heating Installation
Boiler Replacements
Corgi Registered
FREE ESTIMATES
& CALL OUTS
Call Paul
07966 462015
020 8642 7484

PLUMBER
25 years experience
Bathroom Specialist & all types of work
No silly prices, fast friendly service
Call Neil
07956 599 195
or 01737 360 306

Plumbing & Heating Services
Boiler Servicing
• Boiler Replacements
Bathroom refurbishments
All Work Guaranteed
24 Hour call out
07834 083 745

K & S HEATING SERVICES
Boiler repair, installations & servicing
Landlord safety checks
Solar heating services
Fixed price
No call out charge
Corgi registered
Friendly & reliable
07939 298 403

A LOCAL PLUMBER
Established 25 years
Corgi Reg
Boiler & Central Heating Installed
Boiler Services & LLC
No Job Too Small
Phone Anytime
020 864 73576

Plumbing & Heating

Need a NEW BOILER?
But think you can't afford it.
A New Condensing Boiler and all those extra's FREE
Thermostatic Radiator valves
Power Flush
Carbon Monoxide Alarm
Could be yours for just
£1,500
2 year warranty on Boiler
Leonard and Carlile
for peace of mind
look us up on check-a-trade
Offer is subject to survey of your current heating system by one of our engineers
All prices are subject to VAT
Telephone now on
020 8644 2044
OR
01372 815556

JOHN MARSHMAN & SON PLUMBING & HEATING
Est 1981
We are an established family company with 26 years experience.
We specialise in: • New and replacement boilers
• Unvented hot water systems and power flushing
• Bathroom refurbs including full tiling service
Electrical work to Part P standards
Building work to include carpentry & plastering
No call out charge Free estimates 24hrs answered
020 8641 1688 07710 591 577

MASTER TEC HEATING
All Aspects Of Heating Undertaken
• Breakdown & Repairs
• Boiler Serviced From £25
• Landlord Safety Certificates
• Fully Insured • Corgi Registered
24 Hour Service - 7 Days A Week
No Call Out Charge - 1 Hour Response
020 8286 8032
07717 624 122
304408

GREYSWOOD HEATING
No Call Out Charge
• Breakdown & Installation Specialist
• Power flushing/Landlord Certs./unvented hot water systems/warm air units
All plumbing and gas work undertaken
Professional work at affordable prices
07941 889 983

K.C. PLUMBING
• General Building • Kitchens Fitted
• Fitted Bathrooms • Tiling
Corgi Registered - 216506
Full boiler and heating installation
"5 minutes from Croydon"
Contact Keith on
01883 620 006/
07904 367276 (m)

J.W HEATING & PLUMBING.
Combination boiler specialist.
All boilers repaired & changed.
Gas check. 24hr service.
No call out charge.
020 8647 1882

Russell Jackson
THE COMPLETE BUILDING COMPANY
• Quality central heating systems installed at the best possible prices.
• Boilers changed. Systems upgraded.
• Complete plumbing and bathroom installation.
• Power flushing at best prices.
• Free power flush with boiler change.
Office: 020 8406 8553
Mobile: 07702 664448
www.russelljackson.co.uk
196687

GAS SERVICE & REPAIRS
• Annual Boiler Servicing • Breakdown & Repair • Commissioning • Warm Air Units & Gas Fires • All work Guaranteed
• Landlord Safety Certificates
CALL RALPH BOWYER
01372 271066
07801 639209
234194

Drips & Drains
• Bathroom Specialist • Leaks
• Blockages • Tiling
• HPW Jetting • Building Work
• Free Estimates
020 8395 6244 or 07831 358 574

PLUMBING & HEATING
Corgi Registered
24hr No VAT
★ No Call Out Charge ★
020 8647 7099
07961 148 092

C&S Plumbing and Heating
Clarke & Son
Need a New Boiler?
Specialising in Heating Systems & Boiler Installations
All General Plumbing work undertaken
Please call 020 8647 3576
OAP DISCOUNT
SPECIAL RATES FOR BOILER SERVICES & LANDLORD CERTS

A & B HEATING
24 Hour, 7 Days A Week
• Boiler Servicing • Combi Specialists
• Full System & Upgrades • Landlord Certificates
• General Plumbing
01372 727 080
07973 746 759

Plumbing, Heating & Blockages
Repairs and installation
Corgi Registered.
No job too big or small
Call Danny
07958 409 988
24 hour call out

LOW COST PLUMBING
Taps, ball valves, cisterns, stopcocks, overflows, leaks, immersion heaters, lead pipes, tanks, toilets, washers
We repair the lot!
Call Craig:
07793 817 007

JBT
Plumbing & Heating Specialists
24hr emergency call-out
No Call-out Charge
Free Estimates & Advice
All Areas Covered
All Work Guaranteed
Fitted Bathroom & Tiling
Fast Friendly Reliable Service
020 8641 1650
07976 419 890

RICHARD TARRY
Heating & Gas Services
Combination/ Condensing Boilers Installed
All heating, gas & plumbing work undertaken
Corgi Registered
(H) 020 8642 3414
(M) 07973 654931

A PLUMBER
with 50yrs experience.
No job too small.
24 hour service.
0208 643 2264
(m) 07884 341897

PLUMBING & HEATING
Corgi registered, estimates free 020 8715 2257/ 07831 646 316

PETER NORRIS
Gas Services. Corgi Reg.
All Gas Appliances installed/serviced/repaired.
Landlords certificates etc.
020 8647 5117
(M) 07956 306 488

Psychic & Tarot

Removals & Storage

MOVE IT, MOVE IT
For all your removal needs
Friendly, professional service
Call Malcolm
01372 726 707 07989 277 583

MAN & VAN REMOVALS
Specialist in long distance removals, student, flats, house & office moves, House clearance anywhere, anytime
Most Economical & Reliable
Call Free on: 0808 267 7007
Mobile: 07872 444413
www.starmanandvan.co.uk
smv_services@hotmail.co.uk

V A PHILLIPS
Removals & Deliveries
Local & Long Distance
24 hours/7 days
Friendly and professional services
Full house to single items
Reasonable Rates
Free Estimates
020 8773 3897 • 07866 158 974

1 OR 2 PROFESSIONAL MEN & VAN
- Luton & Transit avail (Rental available)
- 1 or 2 men
- Competitive prices
- Fully insured
- References available

0772 559 2041
0208 253 7031
damiancurran@gmail.com

MAN & LUTON VAN
Competitive rates
Local or long distance
Single item to whole house
From £25 per hour
0772 910 3709

G.E.M Removals
From single items to full removals. Van and Man service. Hourly rates. Also House & Garage Clearances
07961 316 228

MAN & VAN
Jumbo Luton Van
Single items/full moves
7-days/evenings
Friendly Honest Reliable
Call 020 8642 8340
(M) 07768 017 899
We Move with A Smile
www.TrevorChapmanremovals.co.uk

MAN & VAN
And Tail Lift
Luton Van
Professional Service
Small items to full house removal, any distance
Discounts for Students & OAP
Available evening & weekends
07852 193 715
020 8549 8804

24 hours Crony Removals & Delivery
Same day or bookings
Courier & collection
From £25 per hour
(079) 4951 2932
(020) 8656 4566
(079) 8544 3748

VAN & WORKING DRIVER
SINGLE ITEMS, OFFICES FLATS, HOUSES
COMPETITIVE RATES
VAN WITH TAIL LIFT
LONG DISTANCE PER MILE
020 8669 4084
(M) 07930 302 580

REMOVALS/ DELIVERIES
Any place
Est 1984
One man £30 ph
Ring Paul on
020 8644 4236
07778 349 425

★ A-Z Roffey's ★
★ Removals ★
Careful & Affordable
★ Short notice ★
Any time, anywhere
any distance
Free Estimates
FREEPHONE
020 8543 2146 or
07956 210 134 (m)

General Services

Roofing & Guttering

ROSEWELL ROOFING
The No 1 Roofing Specialist
• New Roofs • No callout charge • Flat Roofs • Same day repairs
• Lead Work/Flashings • NVQ2 Qualified Tradesman
• Guttering & Fascias • Chimney Work • Roof Reports
• All work guaranteed
Free phone 0800 0854 338 - 24hrs
Mobile 07511 853980
Office/Yard: 13 Woodmansterne Street, Banstead, Surrey SM7 3NW

COUNTY ROOFING
ALL WORK GUARANTEED
We Specialise in:
★ New Roofs & Repairs
★ Tiling & Slating
★ Chimney Stack renewed/removed
★ Lead repair service
★ Flat roofs
★ Reflective Roof Coating
★ UPVc Fascias/Soffits and all aspects of guttering
★ Respectful Family Service
Call for FREE Quotation
0800 959 6684
07824 789116

ROOFING PROBLEMS
New Roofs • Lead Work
• uPVC Fascias, Soffits, Guttering
Free Estimates
0800 535 3526
07846 166 585

fax your ad to Classified on
020 8330 9911

Say goodbye to cowboys, call in the professionals!
Your Local Roofing Company
ESTABLISHED 25 YEARS
FLAT ROOFING •
TILING & GUTTERING •
UPVC FASCIAS/SOFFITS •
GUTTERING •
CHIMNEY WORK •
WATER PROOFING •
1ST CLASS SERVICE •
FULLY INSURED •
Cheam Felt Roofing
FOR FREE ESTIMATES CALL: 0208 786 8434 (O)
www.cheamfeltroofing.co.uk 07836 685071 (M)

SOUTH THAMES ROOFING
FLAT ROOF SPECIALISTS
Tiling, Slating, Chimneys, Flat roofs, Guttering and all roof repairs.
Also UPVC work
Free Advice & Quotations
www.souththamesroofing.co.uk
Office 020 8397 2900
Mobile 07950 350791
ALL WORK GUARANTEED
All areas covered
No job too small
Insurance work undertaken
CheckATrade

Have you visited the best local newspaper website yet?
yourlocalguardian.co.uk

E Jackson & Co
Roofcare & Building Specialists
• New roofs • Flat roofs • Leadwork • Zincwork
• Brickwork • Replacement rainwater systems
• uPVC facias and soffits • Plastering
60 Langdale Avenue
Mitcham Surrey CR4 4AF
www.ejacksonco@btinternet.co.uk
email: ejacksonco@btinternet.co.uk
020 8640 5647
020 8648 6535
07885 152 793 (mobile)

APPROVED ROOFING & PROPERTY MAINTENANCE
• All Roof Repairs
• Tiling & Slating
• Chimney Stack Removal
• Flat Roofs
• Reflective Roof Coating
• UPVC Fascias & Soffits
• Guttering
Full Liability Insurance
All Work Guaranteed
Call For Free Quote
07767 385 102
0800 747 1025

Roofing Problems
Tiling, Slating, Chimney Stacks, Valleys, Gulleys
Specialists In Flat Roofing, Bay Window Roofs, Ridge Tiles, Bonnett Hips, P.V.C. Fascias & Guttering.
For free estimated advice ring George now on:
020 8646 0305
Mobile: 07791 065 450
Local family business Est over 30 years

advertise your services
call Classified on
020 8330 9999
or email servicesads@london.newsquest.co.uk

MALDEN ROOFING

NEW ROOFS - REPAIRS
FLAT ROOFS REPAIRED OR REPLACED
• Tiling, Slating
• Guttering, Rendering
• Fascias, Sofits
24 HOUR SERVICE
Daytime - 07881 854 082
Evening - 020 8949 7544

Free Estimates & Advice Work Guaranteed
JOSEPH'S ROOFING & PLASTICS
Specialist in uPVC fascias & soffit boards
All types of high performance guttering systems
All roofing work undertaken
Valleys, Chimneys, New Roofs and Repairs
No payment required until work is satisfactory
Freephone: 0800 535 3632
Mob: 07765 459 916
Full Public Liability

Free Estimates & Advice Work Guaranteed
L. & S. PLASTICS
Soffits Fascias Cladding Guttering
New Roof Repairs Lead Work
Chimney Repairs
EXTERIOR PAINTING
Also all aspects of roofing work undertaken
No Payment Required Until Work Completed Satisfactorily
Freephone: 0800 535 3652
Mobile: 07915 326320

D. S. ROOFING
ALL FLAT ROOFING
All main roofing repairs and servicing
Chimney stacks • Guttering
Free Estimates
24 hour Emergency Service
Family Run Business
020 8681 6299
07932 713 149

K ROOFING
Specialist in all types of Roof Repairs
• Flat Roofs • Upvc Fascias/Soffits
• Tiling • Slating • Chimney Stacks Renewed and Removed
• FREE Quotation and advice
Ongoing business for more than 30 years
020 8689 5720
07931 225 177

ANY WRITTEN QUOTE BEATEN
ABLE ROOFCARE
SPECIALISTS IN FLAT ROOFING
FREE ESTIMATE/ADVICE
Est. 20 Years
The Complete Roofing Service
New Roofs, Leadwork
uPVC Fascias, Soffits, Guttering
Full Public Liability Insurance
www.ableroofcare@yahoo.com
CheckaTrade registered
Please call M. Stevens
Freephone: 0800 535 3526
Mob: 07846 166 585

Rubbish Clearance

M & A RUBBISH CLEARANCE
All types of rubbish cleared
Domestic and commercial
Light Demolition
7 days a week service
Registered Waste Carrier
'We will not be beaten on price'
07956 429 349

ALR WASTE CLEARANCE
House, Garden, Garage, Shop, Office
All rubbish cleared
Fast, reliable service
7 days a week
By Licensed Company
07860 355 330
020 8404 0490

A&M Waste Services
Any type of rubbish cleared
Household, Gardens, Builders etc.
Free Esimates
020 8647 6060
07947 722 070 (m)

J.B Rubbish Clearance
Garden Rubbish
Household Rubbish
Light Removals
House Clearance
Free Estimates Call
020 8395 3644
07950 654 304
7 days a week

★★★★★ Cheapest ★★★★★
RUBBISH REMOVAL
Household & Garden
Fast, Friendly, Reliable and Registered
Call for a FREE quote now!
020 8971 9134 / 079 0514 8181
www.rubbishremoval.biz

W. A. Rubbish Clearance
Same day collection
Competitive rates
Free estimates
07956 195 331
www.wotwire@google.com

RUBBISH CLEARANCE
All types of waste removed
Offices, Factories, Houses, Garages, Shops, Gardens etc.
Light demolition undertaken, Sheds, Garages etc.
Free Quotations
Tel: 020 8399 5773
Mob: 07759 018 402
Licensed Waste Carriers

G & P Waste Clearance
Reg Recycling Waste Carrier
All types of waste removed
Household, Garden, Commercial
Free Quote
07838 156 154

post your ad to Classified:
Classified Dept
Unecol House
819 London Rd
Cheam, Surrey
SM3 9BN

Scaffolding

HIGHER & HIRE SCAFFOLDING
Local Company
Very Competitive Prices
Please Call
07508 890464

Skip Hire

ALL SKIPS
Friendly & reliable service
From 6yd to 40yd roll on roll off
Any aspect of site clearance
24hr service or wait & load service avalible
Call Paul on
07917 202 229
0800 611 8090
Anytime

Skip Hire

Low Cost Skips
6, 12 & 40 yard
Phone
0208 684 0055
Or
Visit our web site
www.lowcostskips.com

Surrey County Skips
4 yards £120+vat
6 yards £165+vat
8 yards £195+vat
10 yards £220+vat
0845 094 1954
07768 828 994

GKL SKIPS
Domestic & Commercial Waste Disposal Service
• 6yd, 8yd, 10yd, 12yd skips supplied
• On road permits arranged
• Same day • Reliable service
• Highly competitive rates
Tel: 020 8648 3737
Fax: 020 8685 1405

S & E SKIPHIRE
Mini skips, 6 yard skips & 12 yard skips
Fast & Reliable Service
Excellent Prices
Office:
020 8330 4826
020 8648 2345
Mobile:
07850 651 841

Hawkins & Scott SKIP HIRE
4 to 40 yard skips available
Wait & Load Service
Wheelie Bin & Dustcart Service
0800 783 8071
www.hawkinsandscott.co.uk
Registered Waste Carriers

RELIABLE SKIPS
ALL SIZE SKIPS AVAILABLE
Major Credit Cards Taken
Same Day Service
Permits Arranged
Licensed Waste Carrier
TSE - 390253
020 8640 2269
07837 660 498
www.reliable-skips.com

General Services

Skip Hire

Credit Crunch Skips
4 yard £100 +VAT
6 yard £150 +VAT
8 yard £170 +VAT
12 yard £205 + VAT
020 8212 7097

Television Services

Authorised service agents for leading makes of: Plasma, LCD, Projection TV, Video, DVD, Hi-Fi & Aerials
All makes repaired All work guaranteed
020 8642 4109 020 8643 7496
DIGITAL SERVICE
134 WESTMEAD ROAD, SUTTON, SURREY SM1 4JE

TV REPAIRS
Digital TV Installations
Same day service in your own home
No call out charge
All work guaranteed
Prompt reliable service
FIRST CALL
020 8689 2265
07950 288 999

Tiling

NEED A TILER?
Bathrooms • Kitchens
Conservatories • Mosaic
Laminate Flooring
Under floor heating
Commercial & Domestic
Fully Insured & All Round Experience
FREE QUOTES
Steve 07949 649 344

Adult Chat Lines

TEXT CHAT!
women text: ecomet
men text: mcomet
gay text: gcomet
to: 69866
FREE 4 WOMEN
FREE 1st 5 TEXTS!
Helpdesk 0870 442 4202. Standard network charges apply. 18+ only. Women: Network charges only. Men/Gay: Join for 0p per msg for 1st 5 msgs sent/recvd; 30p per msg thereafter. This is a subscription service, it will cost 30p per msg sent/recvd until you send STOP to 69866.

LIVE GIRLS
MOBILE CALLERS JUST DIAL 69777
09098 711755
MT LtJ Box 287 1GLO • Calls 45p min 69777 £1 min

10p PER MIN GAY CHAT
08712 207 566
OR TEXT REG TO 88211
18+. 50p to send txts. 25p to receive profiles. 50p to respond to profiles. 08 = £1.50/min. You may receive promotional txts as a result of requesting this service. Mobiles may vary. LS: 8ET12 4ie 25. APN: LS11 8BP
GAY CONFESSIONS: 09097 90 66 40

ADULT LIVE 1-2-1 35p "IT'S AMAZING"
0909 864 9889

35p PER MINUTE QUICKIE CHAT
CHEAP AT 30p LIE BACK & RELAX
0909 864 0266
L Lines PO6538 NN2 7YN. Help 08704872272. Calls rec @ 35p p/m. Callers must be 18+ only.

LIVE SEX CHAT 35p
LIVE 121 CHAT
LOCAL GIRLS
LESBIAN ACTION

DIVORCED no-strings fun in Sutton, text TARA to 69996 for pics. PCT Box653 tw92wz £1.50/msg 18+

NEW CALL ME I am hot, at home and looking for fun, Call Me on My Personal Number 0782 295 2008, mobile rates apply

connections
10p per min
LIVE 1-2-1 CHAT!
0871 2084 121
CHAT & DATE!
0871 271 4476

NEW flirtXchange.com FLIRT & CHAT 8p per min
08714 910 119
GET FREE CHAT MINUTES when you register on www.flirtxchange.com

xxXpanded.com MATURE & KINKY
09081 020 549

10p per min LIVE GAY CHAT 08719 050 165
VUL 1696 VFC 19 3XX. 08081 • 60p per min, 08719 • 10p per min. Rate BT less. Other networks may vary. Live calls recorded.

Articles For Sale

Appliances

SUTTON APPLIANCES
Discounted/New & re-con appliances.
Washers, cookers etc...
Also repairs
020 8641 8818

CORDLESS KETTLE 1.7L electric toaster offered at £8 4 months, white VGC Sutton 07591 639 582 or 020 8643 2669

MICROWAVE 17 Ltr white Tesco 700W 4 months VGC £20 Sutton 07591 639 582

BOSCH SGS 5332 dish-washer good working order £50 tel 020 8643 3973

KENWOOD WASHING Machine, 1 year old, energy A rate. 1400 spin, 6kg load. £150ono. 020 8641 5433

BOSH DISHWASHER In excellent condition £90 07738 696 004

CANON GAS Cooker in excellent condition £90 07738 696 004

INDESIT COOKER KD3G11, gas hob, electric oven, excellent condition, used for 9 months £99 ono Sutton 07771 615 555

STOVES BUILT In gas oven & gas hob, easy clean removable parts good condition £85 020 8337 3579

Audio & Visual

CD AM/FM Radio HI-FI silver with 2 speakers VGC 4 months £10 Sutton 07591 639 582

TV DIGIHOME 28', 16:9 flat very good condition 4 months £90 contact Vivian 07591 639 582

SONY 26" Colour TV, teletext, remote, excellent condition £45 020 8644 0820

FOR SALE Goodman TV 28' silver good condition £25 ono remote control 020 8644 4786

OLYMPUS ACCURA Super zoom 700 XB camera with extra big view finder excellent condition £40 ono tel 020 8395 1138

SONY BEAN MP3 player in original packaging white in colour with unused head phones £50 ono tel 020 8395 1138

SAMSUNG HOME Entertainment centre including 26' TV hifi video DVD and stand £99 ono 020 8641 5433

SONY TRINITRON 32inch silver digital T.V & stand. VGC £65 ono. 07950 570 856

SPEAKERS MISSION Floorstanders, model 702e, black excellent condition £60 ono 020 8645 0847

PHILLIPS DOLBY Vitual surround silver corner TV with glass stand £100 07799 263 765 or 07799 531 278

20' SILVER Lodos colour TV remote text excellent working order £35 tel 020 8642 4498 or 07979 900 306

SILVER PHILLIPS TV 27' colour remote fastext excellent working order £50 tel 020 8642 4498

DIGITAL SET Up box new fully interactive 7 day electronic programme guide £8 020 8770 7067

INDOOR SLX Digital TV aerial amplifier mains powered model 27733R (new) £8 020 8770 7067

Beds

BEDS, NEW singles from £69.99, doubles from £99.99. Fast same day delivery. Tel 020 8771 0164 or 07956 552666 (m)(t)

SINGLE SPRING Mattress 4 months sparingly used £30 VGC Sutton 07591 639 582 or 020 8643 2669

CHILDRENS HIGH Sleeper bed desk/futon chairbed underneath metal bed frame blue covers + mattress £75 ono 07763 475 144

JUNIOR BED Pine with Mothercare sprung mattress approx 2 years old £40 020 8647 9729

BEDS FROM FACTORY DIRECT singles from £59, doubles from £89. Bunk beds £119-£139. Mattresses single £39 double £59 01371 856 868

BEDS SINGLE £15 double £25 mid blue two seater sofa and chair £40 01372 279 379

Beds

Brand new divan double bed with new comfortable mattress, factory wrapped can deliver
£99
07813 005 709

BUNKBED Double bed/futon on bottom grey metallic good condition £50 01372 727 809 after 6pm

METAL BUNK With double futon underneath £70 ono tel 07803 393 622

FREE 3FT Divan base with 2 drawers customer collects phone 020 8715 0389

SOLID PINE High cabin bed with nearly new mattress £30 020 8330 6567

SOFA BED For sale £50 good as new contact 07757 411 060

PINE TODDLER Bed from John Lewis VGC £25 tel 07818 407 653

KING SIZE Pine bedstead without mattress very good condition colour possibly antique pine £75 tel 07984 525 558

FUTON COMPANY Sofa bed pine blue upholstery as new £100 07746 046 090

Bicycles

BIKE KIDCOOL Girls 14' 4-6 years (stablzer & safety kit) £30 4 months Sutton 07591 639 582

CHILD'S SEAT For adult bike great condition would fit child from 9 months to 4 years 020 8643 3973

GIRLS MOUNTAIN Bike 20' wheels 12 gears hardly used EXCELLENT condition, as new £35 07718 781 375

GIRLS RAYLEIGH Mermaid bike, doll carrier, stabilisers, 4-8 yr old, good condition £22 07850 025 214

GIRLS MOUNTAIN bike, 20' wheels, 12 gears, hardly used, excellent condition £35 (078) 5002 5214

BICYCLE JUNIOR Full suspention reactor Emmelle 6 speed VGC suit child 5-8 years £35 Banstead 01737 351 131

CYCLE CARRIER Halfords rear high mount strap fitting up to 3 bikes as new £30 Banstead 01737 351 131

BRAND NEW Unused Boys BMX stunt bike. (2-HIP make) Soul-Red model. (Cost £230) Accept £180ono. 020 8669 6048 or 07989 079 768

RALEIGH BIKES Boys 14' and girls 12' with stabilisers VGC £25 each £45 both 01372 807 020

GIRLS PINK Raleigh Palomino bike 18' wheel detachable stabilisers suit approx age 5-9 £15 020 8643 6881

Carpets

M.C.C. CARPETS
CARPETS & VINYLS SUPPLIED & FITTED
PROMPTLY & PROFESSIONALLY
– Value For Money –
– Service and Reliability –
We won't be beaten on our "PROMOTION RANGES" of
Twists - Loops - Naturals
401, Kingston Road, Ewell, Epsom, Sy. KT19 0BT
(A240 Nr. Ruxley Lane Jctn.)
CUSTOMER PARKING FRONT & REAR
STOCK VINYL FROM ONLY £6 PER SQ. MTR
100'S OF CARPET & VINYL ROLL-ENDS & REMNANTS FROM ONLY £1.20 SQ. MTR!!
ROOM SIZE PIECES & UNDERLAY & ACCESSORIES ALWAYS AVAILABLE
EG 14FT X 12FT AXMINSTER £187
CASH & CARRY OR FULLY FITTED
020 8393 0022

CARPETS 4 U
THE MOBILE CARPET SHOWROOM
SAVE TIME & £££'S WE COME 2 U!
SEE 100'S OF SAMPLES & COLOURS AT LOW LOW PRICES IN THE COMFORT OF YOUR HOME
FREE ESTIMATES/ADVICE OVER 30 YRS EXP.
FREE FITTING! FREE DELIVERY!
020 8873 7950
www.carpets4u.co.uk

CD's & Records

CD COLLECTION NOW37 to NOW49 13 albums in cases £20 all or £2 each tel 020 8395 1138

Clothes & Shoes

BOYS CREAM Cricket top and trousers to fit 6-12 years £2 per item tel 020 8641 4588

BABY GIRL Large clothes bundle 0-3 months some new VGC £25 Cheam 07747 014 231

Clothes & Shoes

GIRLS NEW GAP jacket aged 3 £15 Girls GAP jeans aged 3 £10 Cheam 07747 014 231

NAVY RAIN Mac that folds into a bag age 3-4 years excellent condition £3 07905 970 990

NEXT NAVY Blue Duffle-coat age 3-4 good condition £5 07905 970 990 Claire

BOYS AGE 6-7 coat washed out look light green with fleecy lined hood and lots of army looking pockets £2.50 Wallington 07950 825 504

Clothes & Shoes

BOYS AGE 8 jeans 2 pairs one is spiderman £1.50 each boys age 4-5 jeans 1 pair £1.50 hardly worn Wallington 07950 825 504

BOYS AGE 4-5 navy blue hooded Scooby Doo sweat-shirts £1.50 Wallington 07950 825 504

BOYS AGE 4-5 navy blue David Beckham 07 hooded zip up sweatshirt £2.50 Wallington 07950 825 504

BOYS AGE 4-5 navy blue David Beckham shorts with draw string and lined £2.50 Wallington 07950 825 504

GIRLS CLOTHES Age 7-11 years very cheap 50p each 3 for £1 ono tel 020 8680 4953

0-9 MONTHS Boys clothes excellent condition prices from 75p to £3 mostly Next/Mothercare 07950 409 573

LITTLE SAINTS Pre-school uniform for sale! unisex sweat shirts and tops VGC each item £1.50 3-5 years 020 8393 2354

WEST EWELL Infants school uniform for sale! girls dresses, shirts, cardigans and sweat shirts (for boys or girls) each item £2 5-8 years excellent condition 020 8393 2354

You'll find stacks more stuff on our website yourlocalguardian.co.uk

Collectables

ELVIS COLLECTOR Mugs set of 6 £60 sell for £30 ono tel 020 8337 4770

Curtains

CURTAINS & Valance, mainly cream with gold, red & green 82' drop cost £500 when new £20 020 8393 4450

CURTAINS LINED Excellent quality dusky pink with diamond effect 58½ wide, 71 long, £20 as new. Wallington 07950 825504

DVD's & Videos

STANLEY PRODUCTIONS
tel: 020 7439 0311 fax: 020 7437 2126 email: sales@stanleyproductions.co.uk
For CD's, DVD's, Storage Cards and Lacie Hard Drives - See Our Website
Convert your home movies to DVD (including Super and Standard 8, 9.5 or 16mm).
CD & DVD Design, Print, and Duplication. We can also protect your disc from illegal copying
Convert your Records, Reel to Reel or Cassette collection to CD
Full filming services for Corporate and Personal functions
Exclusive Stockist of MAM-A Gold Archive Discs
The Professional choice for long-term storage of sensitive data
Save money and buy online check our website for all the latest offers...
www.stanleysonline.com
Established for 30 Years

Furniture

EXTERIOR PART Glazed door hinges lock H 197.4cm x W 75.4cm used £15 01372 276 343

PINE INTERIOR Part glazed door unused H 198.1cm W 76.2cm D 3.4cm £15 01372 276 343

SOFAS 3 & 2 seater sofas in designer Italian Black or Chocolate leather, totally all unused, excellent styling & quality, surplus from exclusive showhomes, cost £2,295 per set, accept £495 no offers. Tel; 07789 591 511

MAHOGANY ROUND Oval table and four chairs good condition £80 buyer collects 020 8395 3325

SOFAWORKSHIP 3 seater settee, 2 seater settee plus arm chair. Loose cream covers, VGC. £175.00. 01737 813 928.

WAXED PINE Dressing table, cheval mirror, 2 drawers, £50 Waxed pine headboard £20 020 8393 9501

WAXED PINE Chest of drawers (3 lrg 2 sml) £50 020 8393 9501

BEDROOM SUITE Double wardrobe, chest of drawers, bedside cabinet, dressing table, stool £95 07769 684 438

TV UNIT Grey colour £10 call 07882 827 680

ADD-A-DRAWER Two small white polystyrene drawers to fit under worktop, £6. Tel 020 8647 0195

3 PIECE SUITE House of Frazer, washable covers, beige floral covers, comfy, 2 seater settee £50 2x nice armchairs £20 each 07799 263 765 or 07799 531 278

IKEA WARDROBE PAX antique pine H 236cm four doors £95 tel 020 8395 6202 mob 07810 321 417

COMPUTER TABLE With white swivel chair £15 020 8401 6249

PINE DINING Table with four chairs extendable to fit six £20 020 8401 6249

VERY PRETTY White cane peacock chair £20 good condition in Epsom 01372 726 875

VERY PRETTY Effect rocking chair £20 good condition in Epsom 01372 726 875

WHITE CANE Door cupboard 82H x 70W x 36D £20 good condition in Epsom 01372 726 875

FREE STANDING Full length pine mirror VGC £55 020 8330 5338

PINE CHEST Of drawers-2 over 3- VGC £50 020 8330 5338

BLUE FRONT Pine wardrobe, desk & bedside chest drawers as new £60 for all 07929 923 628

PINE BLUE Front wardrobe desk and bedside chest VGC £80 for set 07929 923 628

MAPLE EXTENDING Table and 6 chairs inc 2 carvers for sale! beautiful must see VGC £100 020 8393 2354 or 07956 994 890

CHILDS WARDROBE Chest of drawers lilac and pine good condition £50 buyer collects 020 8224 1502

IKEA TALL Display cabinet glass shelving £20 buyer collects 020 8224 1502

SOLID PINE TV unit was £200 new sell £30 ono buyer collects 020 8224 1502

2 SEATER Settee, soft cream leather nice condition £85 020 8337 3579

TALL STANDARD Lamp, beach wooden stand and large cream lamposhade as new £20 020 8337 3579

Garden Items

GARDEN COMPOSTING bin brand new 220ltr lid and sliding door £10 ono 07894 144 788 Epsom

B&Q FLYMO Style lawn mower as new £30 ono 07811 462 287

General

FLOOR UPLIGHTER Reading lamp £7 Floor lamp £5 4 months Sutton 07591 639 582

HP PHOTOSMART 100 printer scanner copier 2 months £30 Sutton 07591 639 582 or 020 8643 2669C

TESCO LIQUIDISER 1.6ltr VGC 4 months old £10 Sutton 020 8643 2669

FREE VIEW Box 1 year old £5 Country 6 ft pine table-removable legs £80 020 8395 7022

CAR RADIO Cassette player Aiwa perfect working order detachable front for security instruction booklet £8 01372 723 344

LOCKABLE MEDICINE Cupboard white mirrored doors adjustable shelves 2 keys H 50cm W 65cm D 19cm good condition £8 01372 723 344

PEDESTAL BASINS Pair white porcelain excellent condition W 56cm D 48cm £30 for both or £20 each 01372 723 344

200-250 Number used brick paviors 100 x 195mm stacked ready for collection plus bags of sand for base buyer collects from Ewell area £30 07834 001 944

200MM BY 95mm bricks paviors from driveway, lifted up and stacked ready for collection good condition plus bags of sand £30 tel 07834 001 944

General

ERCOL LARGE Extending old colonial table dark wood good condition £99 buyer collects 020 8643 2744

HALFORDS WATER-PROOF Bike cover for 4 adult bikes, black storage pouch, brand new £15 phone 020 8395 1138

POND ELECTRIC Fountain, 36 gallons, hexagonal shape, wood & tiles, ideal patio feature £50 cash ono, collect Worchester Park 020 8395 1138

PRESSURE WASHER For patio or car cleaning £20 020 8773 8789

WHITE MARBLE Fire surround with hearth 45 ins high 56 ins wide £95 020 8773 8789

DOUBLE DECKER Small animal hutch with internal ramp good condition W 43cm L 94cm H 95cm £45 020 8286 4268

SMALL ANIMAL Run with door and sheltered area A-frame design W 44cm H 80cm L 122cm £25 020 8286 4268

MAXI COSI Easy fix base only 2 months old an easy to install base for connecting the CabrioFix child car seat 07912 112 143

DRUM KIT Digital ION iED05 USB (through computer) good condition 1 year old £50 Banstead 01737 351 131

BATTERY WALL Clock Florida beach USA issue 25 x 25cm inc battery boxed bargain £8 020 8688 6090

CLIMA DOUBLE Extension aluminium ladder 16 rungs/section 4, 44m x 2 bargain £95 020 8688 6090

RENAULT KANGOO Roof rack 'Galerie' edition hardly used bargain £100 tel 020 8688 6090

STAIRGATE Adjust to any width £12 07882 827 680

REAL FIRE Tools black with brass handles, poker, tongs, brush, pan, all on stand nearly new £25 020 8645 0847

ALFRED MEAKIN Hedgerow china 35 pieces, plates, bowls, tea cups, saucers, jug £1 each 020 8647 0195

LIGHTING BAR Four spotlights on arc bar- ceiling fitting, white finish £8 020 8647 0195

PRINTER STAND Compact, stacks, feeds, automatically refolds printout, ideal continuous paper £5

TABLE FOOTBALL Game, riley 4x2 with 4 footballs excellent condition hardly used cost £100, £30 020 8644 4007

FISH TANK 32" x 18" x 6", picture frame style, light pump, gravel filtration VGC £50 nr Coulsdon 01737 552 916

CLARINET B12 Boosey & hawkes including case VGC £99 ono 020 8642 6760

DRAWING BOARD Desk-top Architects A1 size 70 x 90cm cords and pulleys intact £35 020 8642 6760

SCREEN PRINTING Frame speedball aluminium 100 x 100cm no holes £50 020 8642 6760

SCREEN PRINTING Frame speedball aluminium 25 x 20cm £25 VGC no holes 020 8642 6760

TRAILER HALF Ton 4x3 box lockable lid hitch & spare wheel £99 020 8642 6760

HYPERTENSION BAL-ANCER (New) £85 regulates high-blood pressure,combats heart diseases,pains,mental blockages & arthritis 078 7789 4256

1930'S MAXITONE Upright wind up gramaphone fully operational good condition £100 ono 07894 144 788 Epsom

COLOUR ENLARGER Meopta opemus 6 includes many accessories analysers density meters trays £90 ono 07894 144 788 Epsom

ELECTRIC IRON Collectors item 1950's vintage by Morphy Richards reconditioned to "as new" standard in original box £10 020 8337 0235

OPERA GLASSES With lorgixette brand new in original box luxary item £40 ono 020 8337 0235

PLASTIC TRAYS For pots/plants/ seeds, seven 24" x 12" x 3", five 24" x 14"x 2", clean + VGC £8 the lot 020 8337 0235

POKER DICE In case & dice shaker cup in leather + green baize brand new £8 020 8337 0235

ROYAL ALBERT Old country roses coffee set comprising pot, jug, sugar bowl with lip, 6 cups + saucers brand new £50 020 8337 0235

SUITCASE BY Samsonite 20" x 16" x 7" deluxe regid pockets & lining quality chrome fittings as new £12 020 8337 0235

T-SQUARE DRAUGHTS-MAN Artist style 26" plastic robust construction in case unused £6 020 8337 0235

VANITY CASE Snake skin effect 13" x 12" x 5" fitted with mirror etc brand new £8 020 8337 0235

VINYL LP'S + 45's shows/ classics/ ballet + opera including Mario Lanza boxed set of 6 excellent condition approx 50 in total £25 020 8337 0235

ZIP BAG With handle 18" x 11" x 5" black leather patchwork brand new £4 020 8337 0235

SPEAKER WALL Brackets x 2, black finish. £6 for pair. Wallington 07950 825 504

Articles For Sale

General

TWO ANTIQUE Pictures in decorative frames. Worth a look.£40 each.Approx 8x10. Wallington. 07950 825 504

CD AND DVD Towers (H94 W23.5 D18cm) light beech/chrome £5 each 020 8770 7067

CORBY 5000 Trouser press hardly used bargain £30 020 8770 7067

SMOOTHIE MAKER Kenwood 2GO with travel mugs used once £8 020 8770 7067

LARGE BOX Play doh stuff £6 the lot tel 020 8680 4953

LEATHER BLACK Bikers jacket small unisex £50 ono tel 020 8680 4953

V- TECH Spin & teach top excellent condition £7 07950 409 573

LAMPSHADES large,bell-shaped,pink one for a standard lamp and matching smaller one for table lamp.£25 Tel: 020 8337 3063

1/2 SIZED Violin and case £30 020 8642 5048

1/4 VIOLIN Hardly used £35 020 8642 5048

ERDE TRAILER 101 with spare wheel and cover £95 01372 817 129

Health & Beauty

SLIM FOR LIFE

Free weigh in and body composition test
Lose up to 3 stone in 3 months
07946 348 207
email; slim4life6@aol.co.uk

SLIMMING BELT New £56, reduces weight,enhances metabolism,improves circulation,tones muscles & relieves tension SE15: 07877 894256

TEMPO MASSAGE Exercise bike good condition £25 tel 07984 525 558

Kid's Corner

SYLVANIAN CANAL Boat, park, plus 3 families, very good condition £50 call: 07763 169 160

Kid's Corner

EARLY LEARNING Centre tower of doom with 14 figures excellent condition £60 Wallington 07734 229 884

CHILDS TOY Road drill. Power tool.Battery operated. Suit 1 ½ -4 years £5. Wallington 07950825504

GARFIELD THE Cat, large 30inches high, 23 inches wide. Very cuddly Was £80 asking for £20 excellent condition. Wallington. 07950 825 504

ANIMAL HOSPITAL Items £25 includes helicopter vans vets and much more tel 020 8680 4953

BABYBORN Pushchair £10 Kitchen unit £15 and lots more tel 020 8680 4953

LARGE FILM Playcard 3ft tall of Gone with the Wind £45 ono tel 020 8680 4953

Mobility

MOBILITY SCOOTERS

and wheelchairs.
New, used, bought & sold. Also repairs carried out. New batteries sold at best prices. Steve;
020 8761 0069
07762 124 799

Scooters Wheelchairs Batteries Bath Aids Riser/Recliners Medical Aids etc. . . .
020 8647 9596
Mobility Centre

Mobility

MOBILITY SCOOTER

brand new used once, 8 miles per hour, full suspension, captain's seat, lights, indicators, two year warranty cost £3,500 accept £1,500
Tel: (01252) 815756 Trade

MOBILITY SCOOTER

Ultraglide, 4'wheel, Blue, high spec, speed control, vgc, very little use
only £575
020 8661 0881
07812 004 656

Musical

FREE UPRIGHT Piano needs tuning slight damage to varnish taker to collect & transport 020 8287 2135

CHAPMAN upright piano. Good condition. Offers considered. 07950 570 856

Parent & Baby

WINNIE THE Pooh bouncing cradle with 3 speed vibrations seldom used VGC £15 tel 07795 414 677

AVENT ELECTRIC Steriliser, bottle warmer, 6 4oz and 6 9oz bottles, plus accessories £35 Heidi 07896 105 301

MOSES BASKET & stand (east coast) as new immaculate condition £25 020 8647 9068

KELTY backpack child carrier. Storage pockets & sun/rain canopy. Upto 60lbs. £35 ono. 07950 570 856.

PRAM CHICCO Travel system VGC check print £55 Wallington 07882 827 680

MAMAS & PAPAS

pram & pushchair combination. Pram can be used as moses basket. Stand for pram, and raincover included. 3'months old, exc/cond
£275
07956 484 761

ELC BLOSSOM Farm lavender lamb activity mat excellent condition £15 07950 409 573

ELC CRAWL Along mirror green/blue 6 - 18m excellent condition £6.50 07950 409 573

MAMAS & Papas forward & rear facing pushchair/travel system plus accessories VGC £85 ono 07818 407 653

FOR SALE Mothercare baby door bouncer in good condition £5 ono 07811 462 287

Sports

SPORTOP CROSS Trainer hardly used instructions included £50 tel 020 8391 1631

LADIES R/H Golf clubs 3 iron to sw 2 x woods driver and bag £85 07754 264 234

Tools

BASIC PLUMBING Tools for sale good condition £70 ONO Michael 07857 971 725

Under £50

MIRROR, LOVELY large detailed gold framed bevelled edged mirror 49x37 inches excellent condition £45 07850 025214

Tools

TOOLS WANTED

Engineering & Carpentry
Small or Large Quantities
Planes, Chisels, Measuring Instruments, Cabinets, General Tools, Spanners (Snap-On/Britool), Lathes etc
I Can Also Clear Workshops & Sheds
Very Good Prices Paid
020 8661 0881
07812 004 656

Articles Wanted

MILITARIA WANTED

Uniforms, battledress, equipment, helmets, weapons, homefront & homeguard memorabilia wanted
Also German & Japanese war souvenirs, etc...
Anything considered
Collections purchased
020 8643 8386 07957 592 813

Pets Corner

Animal Life Line Charity
No. 272741
Wanted
Permanent Homes for Cats all ages
Tel: **020 8397 7768**
020 8398 1228
between 10am & 7pm
Permanent Homes for Guinea Pigs and Rabbits
Tel: **020 8274 0034**
www.animal-lifeline.co.uk

CUTE KITTENS

For sale
Friendly, worm and flea treated, litter trained
Please call Jane on
07771 917 011

DOG TRAINING CLASSES

Woodmansterne village hall Every Thursday
Qualified instructors
If interested call
07794 929 551
for details

CANINE CLIPS
Dog and Cat Grooming
REDUCED RATE FOR OAPS
COLLECTION/DELIVERY SERVICE
OCTOBER SPECIAL
10% DISCOUNT WITH THIS COUPON
WALLINGTON
020 8773 4571

HELP NEEDED

at local horse rescue/healing centre (Banstead)
no experience necessary
07801 766 805

KITTENS

Tortie & White female. Black 'n' white x Manx male
£60 each
07919 206 628

Feature

CITY & COUNTRY LANDSCAPES

Extensions/Porches · Block Paving · Crazy Paving
Fencing · Brickwork · Drives and Patios · Red/Black Tarmac
Turf laid · Hard and Soft Landscaping · Slab laying
Decorating and Minor Repairs · Fascia Boards and Soffits
7 day cooling off period
Free Estimates • All Areas Covered
Freephone: **0800 310 1415** *Mobile:* **07951 343 192**
All work guaranteed
8A Furlong Close, Wallington, Surrey SM6 7HA

Sell your motor *faster* with a photo
book online now!
book your classified ads online,
24 hours a day, 7 days a week*
www.yourlocalguardian.co.uk/bookadsonline
*. secure server / private advertisers only

Call Classified on 020 8330 9999

Articles Wanted

WANTED
DVDs - CDs
ANY QUANTITY
CASH PAID
ID Required
StockXchange
79 Stonecot Hill,
North Cheam, SM3 9HJ
020 8644 3545

ITEMS WANTED

Old clocks, pocket & wrist watches (not- battery). Unwanted-broken jewellery, Silver, Gold, or costume. Also medals, coins, vintage toys, ornaments, china, etc...
Good prices paid
020 8399 9885

RECORDS WANTED 45's, LP's, 78's, EP's 1950-1970. Especially reggae, tamla-motown. Call (01737) 556 603

Public Notices

Legal Notice

PETER WILLIAM DOWE (Deceased)
Pursuant to the Trustee Act 1925 any persons having a claim against or an interest in the Estate of the aforementioned deceased, late of 63 Highfield Drive Ewell Surrey KT19 0AU, who died on 07/07/2008, are required to send particulars thereof in writing to the undersigned Solicitors on or before 19/12/2008, after which date the Estate will be distributed having regard only to claims and interests of which they have had notice.
JOHN CHAPMAN & CO.
152/154 Epsom Road Sutton Surrey SM3 9EU *T238299*

WILLIAM HARRY FLETCHER EDWARDS (Deceased)
Pursuant to the Trustee Act 1925 any persons having a claim against or an interest in the Estate of the aforementioned deceased, late of 28 Midway Sutton Surrey SM3 9EL, who died on 27/03/2008, are required to send particulars thereof in writing to the undersigned Solicitors on or before 19/12/2008, after which date the Estate will be distributed having regard only to claims and interests of which they have had notice.
JOHN CHAPMAN & CO.
152/154 Epsom Road Sutton Surrey SM3 9EU *T238244*

ALAN ARTHUR BURNS (Deceased)
Pursuant to the Trustee Act 1925 any persons having a claim against or an interest in the Estate of the aforementioned deceased, late of 19 El Blin Bloque 1, 49 Dr Gregorio Maranon Torrevieja 03180 Alicante Spain formerly of 81 Sutton Common Road Sutton Surrey SM1 3HN, who died on 01/07/2008, are required to send particulars thereof in writing to the undersigned Solicitors on or before 19/12/2008, after which date the Estate will be distributed having regard only to claims and interests of which they have had notice.
JOHN CHAPMAN & CO.
152/154 Epsom Road Sutton Surrey SM3 9EU *T238416*

JANET FLORENCE OTT
Deceased
Pursuant to S27 the Trustee Act, 1925 (as amended)
NOTICE is hereby given that any person having a claim against or an interest in the Estate of Janet Florence Ott late of 9A Banstead Road, Carshalton, Surrey, SM5 3NS who died on the 11th day of September 2008, is required to send written particulars to the undersigned by the 11th day of December 2008, after which date the Executors will distribute the Estate of the said Deceased among the persons entitled thereto having regard only to the claims and interests of which they shall then have had notice, and will not, as respects the property so distributed, be liable to any person of whose claim or interest they shall not then have had notice.
Dated this 2nd day of October 2008
National Westminster Bank PLC, Trust and Estate Services, 153 Preston Road, Brighton, East Sussex, BN1 6BD.

MARGARET KATHLEEN OWEN (Deceased)
Pursuant to the Trustee Act 1925 any persons having a claim against or an interest in the Estate of the aforementioned deceased, late of 63 Western Road Sutton Surrey SM1 2TF, who died on 15/06/2008, are required to send particulars thereof in writing to the undersigned Solicitors on or before 19/12/2008, after which date the Estate will be distributed having regard only to claims and interests of which they have had notice.
MFG SOLICITORS LLP
Edgbaston House
Walker Street Wellington
Telford Shropshire TF1 1HF
T238533

Public Notice

EPSOM AND EWELL BOROUGH COUNCIL
TOWN AND COUNTRY PLANNING ACT 1990
PLANNING (LISTED BUILDING AND CONSERVATION AREAS) ACT 1990
TOWN AND COUNTRY PLANNING (GENERAL DEVELOPMENT) ORDER 1995
NOTICE OF APPLICATION FOR MAJOR DEVELOPMENT
ARTICLE 12B

In accordance with the above, notice is hereby given that application(s) have been made to the Epsom and Ewell Borough Council for permission to carry out the following proposal(s).

08/00877/TPO	**Flat 8, Woodcote Hall, Woodcote Road** Crown reduction and reshaping to 2 Yews within G18 TPO17 located in the rear garden facing Woodcote Road.
08/00864/CAT	**Downsleigh, 2A Downs Avenue, Epsom** Felling of 1 Crab apple, formative pruning to 1 Maple and 1 Crab Apple located in the rear garden.
08/00857/FUL	**5 Lane End, Epsom, Surrey** Proposed loft conversion incorporating rear dormer.
08/00828/FUL	**109 Church Side, Epsom, Surrey** Replacement of wrought iron guttering and timber fascia with plastic guttering and soffits fascia.
08/00846/CAT	**Ewell Grove Infant And Nursery School, West Street, Ewell** Felling 2 dead cypress, deadwood removal to 2 pines, 2 ginkgo, 1 ash and 1 cedar (exempt works) crown reduction of 13 cypress, crown reduction of 1 ash and 1 sycamore.
08/00886/CAT	**4 Woodcote Mews, 84 Worple Road, Epsom** Lateral branch reductions to pine tree in rear garden.
08/00892/TPO	**Highridge Court, Highridge Close, Epsom** Felling of a diseased Holly within A2, along access way from Downs Road to Sunninghill, latoral branch reduction of chestnut and sycamore within same group. Pruning of mixed species within A1 to clear pavement and street light.

A copy of these applications and accompanying drawings will be available for inspection by the public during normal office hours at the Town Hall, The Parade, Epsom, Surrey and at Bourne Hall, Ewell, Surrey. Bourne Hall is also open for the viewing of plans between the hours of 9.00am and 3.00pm on Saturdays.

Any representation concerning the application(s) should be sent to the Planning Department, Town Hall, The Parade, Epsom, Surrey KT18 5BY, to arrive within 21 days from the date of publication of this advertisement.

IT SHOULD ALSO BE NOTED THAT ANY REPRESENTATION RECEIVED MAY BE MADE AVAILABLE FOR INSPECTION BY THE PUBLIC, AND MAY BE COPIED AS A RESULT OF THE PROVISIONS OF THE LOCAL GOVERNMENT (ACCESS TO INFORMATION) ACT 1985. REPRESENTATION WILL NOT BE ACKNOWLEDGED UNTIL AFTER AN APPLICATION HAS BEEN DETERMINED. LATE REPRESENTATIONS CANNOT NORMALLY BE TAKEN INTO CONSIDERATION.

Please note that the Council do not accept any responsibility for any incomplete or inaccurate descriptions

HEAD OF PLANNING,
EPSOM & EWELL BOROUGH COUNCIL

EPSOM EWELL

Legal Notice

Goods Vehicle Operator's Licence

Peter Harold Tuppen trading as: Peter Tuppen Haulage of 69 Culvers Way, Carshalton, Surrey SM5 2LL is applying for licence to use The Old Mill, Old Malden Lane, Worcester Park, Surrey KT4 7QS as an operating centre for 1 goods vehicle and 1 trailer

Owners or occupiers of land (including buildings) near the operating centre(s) who believe that their use or enjoyment of that land would be affected, should make written representations to the Traffic Commissioner at: Hill Crest House, 386 Harehills Lane, Leeds LS9 6NF stating their reasons, within 21 days of this notice. Representors must at the same time send a copy of their representations to the applicant at the address given at the top of this notice. A Guide to making representations is available from the Traffic Commissioner's Office.

LONDON BOROUGH OF SUTTON
2007/08 ACCOUNTS

ACCOUNTS AND AUDIT REGULATIONS 2003
REGULATION 18

The audit of the accounts of the London Borough of Sutton for the year ended 31 March 2008 has been concluded and any local government elector for the area to which the accounts relate may inspect and make copies of the Statement of Accounts.

These are available for inspection at Civic Offices, St Nicholas Way, Sutton, Surrey SM1 1EA (attention of David Dominey, Accountancy Services Manager, Telephone 020 8770 5375) during normal office hours and on the Council's website.

Sutton

LICENSING ACT 2003 NOTICE OF APPLICATION TO VARY A PREMISES LICENCE UNDER SECTION 34

Notice is hereby given that on the 30th September 2008 **Asda Stores Limited** applied to London Borough of Sutton Council for a variation of the Premises Licence in respect of premises **Asda Store**, 116 Beddington Lane, Beddington, Surrey CR0 4TB. The proposed variation is: 1. To carry out structural alterations to the premises. 2. To remove certain conditions. 3. To extend the hours for the supply of alcohol twenty four hours a day, seven days a week and to include the provision of late night refreshment from 2300 hours to 0500 hours the following morning seven days a week and an additional hour to the standard and non standard times on the day when British Summertime begins. Any representations by an interested party or responsible authority regarding the above-mentioned application must be received in writing by: London Borough of Sutton Council, BRS Licensing Section, Civic Offices, St Nicholas Way, Sutton SM1 1EA no later than 28th October 2008 stating the grounds for representations. The register of London Borough of Sutton Council and the record of the application may be inspected at the Council Offices at the address given above during normal office hours or on the council's website www.sutton.gov.uk/environment/environmentalhealth/currentapplications.htm It is an offence knowingly or recklessly to make a false statement in connection with an application. The maximum fine for which a person is liable on summary conviction for the offence is £5,000.

JOBS & Careers

also online at yourlocalguardian.co.uk/jobs powered by fish4 Tel: 020 8330 9955 Fax: 020 8330 9911

EPSOM DOWNS PRIMARY SCHOOL & CHILDREN'S CENTRE
St Leonards Road, Epsom Downs, Surrey KT18 5RJ
Tel: 01737 354313
Email: kate.maguire@epsomdowns.surrey.sch.uk

Family Support Worker

£21,108 - £25,314 per annum (Salary Scale SP7)

We require a Family Support Worker to work in our Children's Centre. Duties will include working with families from the local communities, making home visits, setting up group sessions, attending meetings and developing play and care skills.

You will have experience working with young children and families and a relevant qualification in Childcare or Health and Social Care. You will be a good team worker, organised, very approachable and should have the ability to work on your own initiative and build a rapport with a variety of families.

Should you wish to visit the Children's Centre, please contact Tika on 01737 851079.

Teaching Assistant x 2

£13,143 - £15,006 per annum, pro rata (Salary Scale SP3)

Also required as soon as possible, we are looking for Teaching Assistants whose job will include supporting the teacher with their responsibility for the development and education of pupils with special needs and other duties.

This post is temporary, part-time, term-time only, the hours are negotiable.

Epsom Downs Primary School and Children's Centre is committed to safeguarding and promoting the welfare of children and young people and expects all staff and volunteers to share this commitment.

Please contact the school for an application pack.

Closing date for all posts:
23rd October 2008 at 12 noon.

Interviews week commencing
3rd November 2008.

SURREY

QUEEN ELIZABETH'S FOUNDATION
BRAIN INJURY CENTRE
National Specialist College
Banstead Place Park Road Banstead Surrey SM7 3EE

The Brain Injury Centre is a leading residential centre offering assessment, education and post medical rehabilitation to young people aged 16 to 35 who have acquired disabilities and associated learning difficulties as a result of brain injury.

We are currently seeking:-

2 EVENING CLEANERS/DOMESTIC ASSISTANTS

Part-time

To support and assist the Housekeeper in order to maintain high standards of cleanliness in client, staff and visitor accommodation within the Centre. 3.5 hrs p.d / 17.5 hrs p.w.

We offer a good benefits package and working environment. For an application pack please either telephone 01737 858923 or email us at: apply@braininjurycentre.org.uk. Please visit our website www.qefd.org, to find out more about us and what we do.

Closing date for applications: 23rd October 2008.

Queen Elizabeth's Foundation
PROMOTING EQUALITY FOR DISABLED PEOPLE
An equal opportunities employer welcoming applications
from all sections of the community
Registered Charity No. 251015

DOWNSEND
Leatherhead • Ashtead • Epsom
A school for children who enjoy life!

GAP YEAR OPPORTUNITIES

An IAPS, co-educational, day preparatory school educating 600 children aged 6 to 13; Downsend is a thriving and vibrant school, which provides a refreshingly different education.

We have five vacancies for one academic year between September 2009 and July 2010 at our main site based at Leatherhead to assist the teaching staff in a variety of differing roles and to experience a wide range of opportunities in an educational environment.

Closing date: Tuesday 4th November 2008

Further details and an application pack are available from:

Emma Mitchell, Downsend School,
1 Leatherhead Road
Leatherhead, Surrey KT22 8TJ

Tel: 01372 385430
Email: emma.mitchell@downsend.co.uk
www.downsend.co.uk

Downsend School is committed to safeguarding and promoting the welfare of children and expects all staff and volunteers to share this commitment. All offers of employment are subject to an enhanced criminal record disclosure.

A Cognita School
www.cognitaschools.co.uk
COGNITA TEACHING EXCELLENCE

BECOME A MULTI-SKILLED ENERGY ASSESSOR

New 'green' laws from 1st October require an estimated 3 million Energy Assessments in the next 12 months alone on all homes and commercial properties being rented, sold or built regardless of the credit crunch and housing market downturn.

Applicants are required **now** to train as Domestic and Commercial Energy Assessors at our nationwide Centres approved by the Government-appointed Awarding Body for the Built Environment. **No previous experience is necessary**, training is subsidised and taken in separate one - week modules around current job and other commitments.

Our Energy Assessment fees are **£60 to £80 for homes** and **£300 to £1200 for commercial properties** - up to 15 Domestic Assessments or 4 Commercial Assessments are estimated to be carried out in a week, subject to size of properties and supply. On qualifying you can opt to be available for potential work through our own Energy Assessor Panel, work for other Assessment Providers or start your own Energy Assessment business.

Other qualifications are included to become even more multi-skilled to gain further potential income streams. **For an interview to join this new, fast expanding and environmentally important industry ring**

0208 335 1700
Ref: HGU41F

ABBE Quality Accredited eap ENERGY ASSESSOR PANEL HOME INSPECTOR ENERGY ASSESSOR TRAINING

SWALLOW HOME CARE SERVICES

Carers and companions wanted in Epsom and Ewell, Banstead, Worcestor Park, Sutton and surrounding areas. Full and part time positions available ,from £7.50 up to £11.00 per hour. We are looking for kind and compassionate people to help look after adults in their own homes. Previous experience is welcome but not nessasary as full training will be given. Empathy is as important as experience and compassion is more important than your c.v. Car owner/driver essential.

If you want to make a real difference to someones life then call jennie on 0208 823 9240 before five or 0845 0945344 after five.

BECOME AN ENERGY ASSESSOR

- Flexible part or full-time career opportunities available
- Residential, Commercial & Multi-Skilled Assessor trainees needed
- No experience necessary
- Candidates urgently required to start Government's ABBE approved training now

Ref: SC1808

FOR AN INTERVIEW CALL
0845 0175 010
LINES OPEN: 9 – 7 WEEKDAYS & 9.30 – 1.30 SATURDAYS

Carers

Residential Home in Sutton Requires
BANK NIGHT STAFF.
8.45pm-7.45am.
For details & application form please contact
020 8642 6661.

CARE ASSISTANTS REQUIRED
F/T & P/T flexible hours. Excellent rates of pay and benefits. Caring and committed people required to work with our seniors, in beautiful surroundings, full training provided. Telephone Sunrise of Banstead on 01737 850150.

PERSONAL ASSISTANT
to support independent, disabled couple in Leatherhead. 30 hours per week between 11a.m. and 6p.m., Mon. to Fri., £7.86 per hour. Contact SILC on 01483 306017 quoting ref. RJO.

CARE ASSISTANT REQUIRED
for retirement home near Tadworth,hours negotiable also Cleaners (Bank) to work as required.Excellent pay and conditions.Please contact Matron on:01737 814 010

CARE ASSISTANT-
Full time, including weekends, NVQ in care desirable, required to work in our nursing home in Cheam- a good rate of pay and pleasant working environment. Please ring for an application form: 020 8642 4117- office hours: Monday-Thursday

Dental

DENTAL NURSE REQUIRED
Private Specialist Practice. Ideal position for someone considering career as Dental Hygienist. Write with CV to; Box Number CL005, South London Guardian Newspapers, Unecol House, 819 London Road, North Cheam, SM3 9BN

Domestic & Cleaning

CLEANERS
Professional residential home cleaning Company based in Epsom. Good Pay Rates, Mon- Fri 8-5. Full training given. Car provided. Call Madie at Myhome on 020 8393 0304

Drivers & Delivery

DRIVER/ WAREHOUSE PERSON
Required to carry out daily Delivery & Warehouse duties for a Hardware Wholesalers based in W/Park. Minimum Age 25. Clean Licence Necessary. Experience an advantage 020-8330-2521.

MAN WITH VAN
required. Excellent earning potential. 0800 021 3064.

Education & Nursery

PRIVATE DAY NURSERY
Wimbledon requires F/T NVQ 3 or equivalent group leader contact Donna: 020 8540 8820

Education & Nursery

P/T MUSIC TEACHER
(approx. 6 hrs p.w.) required at Wallace Fields Infant School starting January 2009. For further details please email info@wallace-fields-infant.surrey.sch.uk or telephone 020 8394 0647.

General

MOTHERS & OTHERS
Flexible Hours To Suit? PT/FT (min 10hrs/pw) Earn £300++pm. 020 8338 9721

CASH FOR XMAS!
Don't Borrow It Earn It Catalogue Distributors Required. Interested? 020 8338 9272 www.wicked-income.co.uk

GARDENER/TEAM LEADER
Established Ground Maintenance company. Reliable, experience preferred with clean driving licence. Excellent package. 01932 850280.

PAINTER DECORATORS & WALLPAPER HANGER
Required. Small friendly company. Own Van needed. Competitive rates. Must have CIS and public liability. Tel:020 8722 7419

LABOURER/ APPRENTICE
Required. No experience necessary. Must be reliable & hardworking. £40 per day, Sutton area. Call 07912 988457

Get the job you deserve

We have re-launched our CV database to make it bigger and better.
By partnering with Fish4jobs.co.uk we are offering you an even better chance of being headhunted for a new job by local as well as national employers.

Get the job you deserve by registering today at: yourlocalguardian.co.uk/jobs/cvservices

Be happy in the work place.
Get new employment opportunities by registering your CV.

CV database

General

CHARTERED SURVEYOR
Busy Surrey General Practice 70% Project Management. Established 42 years. Excellent Prospects for progress to M.D in 2 years. Please send C.V to louise@tudors.co.uk

Hairdressing & Beauty

BEST OF BOTH WORLDS
Hair & Beauty, Banstead require a FULL-TIME MANAGER to work as active hair-stylist and to lead, motivate & encourage a team. Excellent hairdressing skills/ management experience necessary. Great pay/ incentives! EXPERIENCED STYLIST also required 07973 111764.

Hotel & Catering

FULL-TIME CHEF/COOK
required for busy Public House. Experience essential. Over 21 only apply. Contact 020 8773 3400.

Nursing & Medical

REGISTERED NURSE
required on full time basis for Eastcroft Nursing Home in Banstead. Interested applicants please ring 01737 357962

Office

OFFICE ADMIN &
ACCOUNTS STAFF. Good knowledge of both ideal but not essential. Full/ Part-time. Flexible hours. CV to Peter Lowe Newlands Cons Ltd 171 Chessington Rd, West Ewell KT19 9XE. Email newlandsltd@ btconnect.com

BEST ADVICE FINANCIAL
PLANNING LTD. Full time mortgage customer service assistant position, you will need to demonstrate excellent customer service skills. Only applicants with previous experience in customer service or mortgage administration need apply. Please send your CV in the first instance to: zoe.denny@ bestadvice.co.uk

Part Time

PART-TIME CUSTOMER SERVICE ASSISTANT
Position. Only applicants with previous experience in customer service need apply. Hours of work 10am-2.30pm. Please send your CV in the first instance to zoe.denny@bestadvice.co.uk

Part Time

WANT TO EARN £1K-£3K WEEKLY
Work from home.
For Free report
visit
www.100kincome4u.com

Technical & Engineering

ABP HEATING LTD
Fully qualified Gas Engineer & General Builder required.Good rates of pay. Van provided on a self employed basis. Phone Alec: 07969 623 564.

Sales & Marketing

ARE YOU AMBITIOUS
Motivated and looking for an opportunity where you can really shine?We have a great opportunity for a highly focused salesperson to join a successful company.
You MUST have experience of business to business selling.
Basic £22,500.00 + commission
Email you CV to: mary@ allemergencyservices.com

Tutors

MATHS TUTOR/ ASSISTANT
For busy tuition centre. Must have GCSE maths A/A*. 1pm start - 20hrs week 020 8642 8884

REMEMBER TO WATCH YOUR BODY LANGUAGE. FOR A BETTER JOB AND ADVICE ON HOW TO GET IT VISIT FISH4JOBS.CO.UK

PUTTING YOU FIRST

Environment and Regeneration

Civil Enforcement Officers

Ref: 3816

£20,595 - £22,428 per annum inclusive (under review)

Due to the expansion of the Parking Enforcement regime and the extension of parking controlled hours, the borough are seeking to recruit Civil Enforcement Officers to carry out parking enforcement duties. You will currently cover the hours of 06:45 - 19:15 Monday to Saturday.

You will work on a rota system which will include every other Saturday and one Sunday in eight.

You will be required to enforce on and off-street parking restrictions in accordance with the Traffic Management Act 2004. Previous experience is not necessary as full training will be given.

Full uniform and footwear will be provided.

A CRB check will be required for the post.

Please not that terms and conditions are in the process of being reviewed which may result in rotas working until 23:00 Monday to Saturday.

Salary and enhancements adjusted accordingly.

Closing date: 23 October 2008.

We encourage applications irrespective of age, disability, gender, race, religion and faith, sexual orientation and gender re-assignment. We are particularly keen to receive applications from the Asian community and from people with a disability, who are currently under-represented at all levels within the authority.

In the search for a rewarding career and an affordable and pleasant place to live, people increasingly come to Merton. Whatever you may be looking for, from a supportive, dedicated management team to a real commitment to your development and training opportunities, we're confident we'll have something to suit you. The benefits of working for Merton include membership of the local government pension scheme, 26 days' annual leave rising to 31, flexible working, excellent learning and development opportunities and access to subsidised leisure facilities.

www.merton.gov.uk/jobs

Further information about these jobs can be found on our website at www.merton.gov.uk/jobs where you can apply online. Recruitment packs are also available in large print or Braille.

Creating Equal Opportunities for all

General

QUALIFIED PAINTER & DECORATOR
required for busy training centre in Mitcham. Need to be City & Guilds qualified or similar. Delivering training to 13-19 yrs olds. Monday to Friday 9-5. CRB check will be undertaken. £20k.
Call: **020 8687 2489**

Your Move are currently seeking a Branch Property Maintenance Co-ordinator for our Sutton Office.

The ideal candidate needs to be well-organised, able to cope under daily pressure, computer literate and display strong admin skills.

Please submit C.V.'s to matthew.martin@your-move.co.uk

Motor Trade

KAVANAGH MOTOR GROUP
Currently require
Recovery Drivers/ Skilled Mechanics
with full UK licence, able to drive up to 7.5 tons, to attend roadside breakdown in S.London area.
High potential earnings.
For interview please telephone 020 8394 4999 option 3

Part Time

PART-TIME DESPATCH ADMINISTRATOR
We are looking for a reliable, computer literate person with a positive approach and can-do attitude. Excellent organisational skills and accuracy are essential. Sense of humour desirable!
Good hourly rate working Monday to Friday (16 hours per week).
To find out more, call 07896 204813

Technical & Engineering

GAS/HEATING ENGINEERS
Due to expansion, experienced Maintenance/Service Engineers required. Full time positions available. Van & uniform supplied top rates of pay. Call hours Mon-Fri at 8am-5pm.
Call Mick,
London and Surrey Gas Services
020 8543 3900 or 07792 704 371

Education & Training

Musical Tuition

DRUM, GUITAR, PIANO/KEYBOARD, BASS & Recording Tuition at MASHU Studios
Beginners Welcome
020 8647 7801
First Lesson Free

Private Tuition

Chemistry Maths Physics
GCSE and A-Level by highly experienced teacher and examiner
020 8661 0439

MATHEMATICS TUITION for GCSE and A Level given by highly qualified experienced teacher. Tel 020 8642 3622

Specialist Maths & English Tuition
Free assessment
Sutton
020 8642 8884
Surbiton
020 8399 1234

Masters qualified Experienced **Mathematics** tutor in Sanderstead. Enquiries on **07815 982481**

A LEVEL, GCSE MATHS & GCSE PHYSICS
By a University Honours Graduate Experienced Tutor
Tel: 01372 723374

TOP TUTORS Expert Tuition by Highly Qualified Teachers. All Subjects 020 8349 2148

New Growth, New Opportunities

With a real reputation for innovation, Carshalton College is transforming the prospects of students from every walk of life. We enjoy excellent facilities, sound financial stability and a record of sustained growth, and we have some very ambitious plans for the future. You will be central to bringing them to life.

Tutors

Salary from £28,166 to £30,547 per annum including London Weighting and Recruitment and Retention Allowance

We currently have the following Tutor vacancies:

Interactive Media

The post holder will be required to teach on College programmes and in particular to contribute to Media and Art & Design programmes, especially the interactive media / graphics elements of curriculum at First Diploma and National Diploma level. They will also provide tutorial and pastoral care for a media student group or groups and to arrange and monitor work experience activities and carry out assessment, evaluation and other administrative duties relating to the post.

Dyslexia

The successful candidate will ensure high quality student support and learning for an allocation of students which have been identified as being dyslexic. They will be required to carry out initial and diagnostic assessments ensuring students have the appropriate assessment for dyslexia.

Assessor in Children's Care, Learning & Development & Supporting Teaching and Learning in Schools

Salary from £23,220 to £23,919 per annum including London Weighting

The post holder will train and assess students on College programmes and, in particular, contribute to the work of Directorate 4 in its work in delivering NVQs with students working with children and young people in a variety of settings. They will be required to provide relevant student support and carry out assessment, evaluation and other administrative duties relating to the post.

To apply or receive further information online, please visit our website at www.carshalton.ac.uk or alternatively, if you do not have access to the Internet, please telephone Human Resources on 020 8544 4455 leaving your contact details and an application pack will be forwarded to you.

The closing date for receipt of completed applications is Friday 24 October 2008.

Carshalton College is committed to safeguarding and promoting the welfare of its students and expects all staff and volunteers to share this commitment.

www.carshalton.ac.uk
Carshalton College is an Equal Opportunities Employer

Research Executive

New Graduate considered

Are you looking for more than a job?

LSA Search provides specialised retained pan-EMEA executive search services to the technology sector and has an enviable reputation in the market place for first class service and results, delivered through a highly professional and progressive methodology.

We have a strong portfolio with some of the top ranking global leaders in their respective markets. Our reputation is based upon a swift and professional response to our clients' strategic needs and in applying search methodology developed over many years.

We foster a team environment where you are only as strong as your weakest player. Therefore we provide a stable platform for development and learning and place a strong emphasis on the career progression of our Executives. Team outings include trips to the races and a great Christmas Party!

Must haves: Proven sales aptitude, team player, confident telephone manner, very self motivated and proactive. Good appearance. IT literate.

Possible: Second European language. Experience within the IT recruitment business or IT telesales environment.

Opportunity: Carry out research activities for pan-EMEA executive search assignments with an excellent development path.

Salary: Base in the region of £18,000 plus the ability to earn a good success-related quarterly bonus

As a first step, please email your resume to Anne Block, Operations Director at ablock@lsasearch.co.uk

Courses

'LEARN MORE TO EARN MORE'
PITMAN TRAINING CENTRE
Central Kingston
IT/ SECRETARIAL/ ACCOUNTING
Courses start daily.
Call 0800 112 3034
www.pitman-kingston.co.uk

Private Tuition

PRIVATE TUITION
11+, Maths, English and Science Groups
by University Honours Graduate, **Qualified Teacher.**
ALSO
Individual tuition by experienced tutors.
All subjects; Primary to 'A' level
New Teachers Welcome
01372 723947 07986 564651
11+ Mock Exam Course at Half Term

Have you visited the best local newspaper website yet?
yourlocalguardian.co.uk

Jobs & Careers

South London & South East Edition

Over 1,500 jobs every week in South London, Surrey, Sussex, Essex, Kent & Buckinghamshire

£2.99 | Saturday January 19 - Friday January 25 2008

Accounting
Administration
Catering
Clerical
Construction
Education
Engineering
Health Care
Sales
Training

The perfect place for genuine full-time, part-time and seasonal vacancies

Visit yourlocalguardian.co.uk to view all your local Job

Don't miss this week's

Jobs & Careers

on sale this Saturday from all good newsagents

Data Input Administrator
£9.60 per hour
22.5 hours per week

Working to protect children

We require an experienced Data Input Administrator to input confidential data and provide general administrative and IT support to The Wolvercote Centre team at our Epsom offices. The successful applicant will have the ability to work independently, as well as part of a team; experience of working with sensitive and confidential issues and information; good communication, interpersonal and organisation skills and a good working knowledge of Word for Windows, Excel and other Microsoft packages.

For an informal discussion about the post please contact Simon Sauze or Jacky Findlater on 01372 847160

For an application pack please contact:
The Lucy Faithfull Foundation, Bordesley Hall, The Holloway, Alvechurch, Birmingham B48 7QA
Tel: 01527 591922 Fax: 01527 591924
Email: bordesley@lucyfaithfull.org

Closing date for receipt of applications: 24th October 2008
Interviews will take place in November 2008

The Lucy Faithfull Foundation is a child protection agency committed to reducing the risk of children being sexually abused.
Charity no.1013025.

A New Beginning .....

Eothen Homes is a registered charity providing a high standard of care and accommodation for elderly Christians.
With over 50 years' experience we provide a caring and homely environment for both residents and staff.
We currently have vacancies at

SUTTON
for a
CARE ASSISTANT
Part Time (£7.09 per hour weekdays £8.86 per hour weekends)
and
NIGHT CARE ASSISTANT
2-3 nights per week (£8.12 per hour)

Staff benefits include 24 days annual holiday (pro-rata), a contributory pension scheme, service increments, uniform and training provided.
We would welcome applicants who are reliable, caring and want to make a difference. (A CRB enhanced disclosure will be required)
For an application form or for further details please telephone 0191 281 9100 9am-5pm
or e-mail: enquiries@eothenhomes.org.uk
Closing date for applications: Friday 23rd October 2008
Strictly no agencies or canvassers
www.eothenhomes.org.uk

Blenheim High School, Epsom
Headteacher: Teresa Leech, MA BEd
An 11-18 mixed co-educational comprehensive Specialist Science College

Site Maintenance Worker
Full Time. Hours to include shift work. Salary £16,750. An excellent opportunity to join a modern school with excellent facilities. Working as part of a team, your main responsibilities will be maintenance, security and upkeep of the grounds and building. Interest and/or experience in relevant practical areas are essential as is a flexible approach.

Cleaner
Required to work with team of cleaners for 3-5 hours each evening, (4pm - 7pm preferred). Monday - Friday, term time only plus an extra two weeks in the holidays. £5.83 per hour.

Further information on both positions from Pauline Gabriel, Blenheim High School, Longmead Road, Epsom, Surrey, KT19 9BH or from our website www.blenheim.surrey.sch.uk.

Tel: 01372 745333 Fax: 01372 745345
email: headteacher@blenheim.surrey.sch.uk

An enhanced CRB check will be required for the successful applicants.
Closing Date: Midday Thursday, 23rd October 2008.

LODGE SCHOOL
11 Woodcote Lane, Purley, Surrey CR8 3HB
Telephone No: 020 8660 3179

ADMINISTRATION ASSISTANT

Needed as soon as possible full-time Administration Assistant to work in Senior School office; previous experience advantageous. Good communication and cheerful can-do-attitude, flexible approach together with sound knowledge of Microsoft Word and Excel are essential. Salary £17,500 p/a. 5 weeks holiday p/a.

Closing date for application: 17 October 2008

www.lodgeschool.co.uk

"The School is committed to safeguarding and promoting the welfare of children"

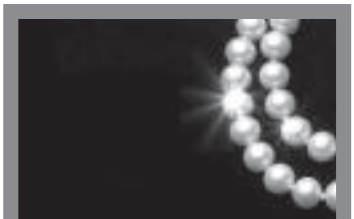

A PLACE TO SPARKLE

Shop Manager
35 hrs/wk • £11,466 - £16,380 pa
Sutton

We give you far more freedom than in other retail jobs. Put your ideas and initiative into driving sales and profitability. Pop into the shop at 281 High Street, Sutton, Surrey SM1 1LD to pick up an application form or visit our website. Closing date: 23 October 2008.

www.ageconcern.org.uk/jobs

AGE Concern

Registered charity: 261794
An organisation which values diversity.

Caterplus Services
have the following vacancies

FLOOR MANAGER
Catering hospitality background essential.
5 out of 7 days
37.5 hrs pr/wk.
£8-£9 pr/hr

CHEF
37.5 hrs pr/wk.
5 out of 7 days
£7.50-£8.50 pr/hr

RELIEF CHEF
Details on request.

Please contact:
Geoff on
07882 918877

WANT TO EARN EXTRA CASH?
Be a distributor for Your Local Guardian

Ages 13 years and over

Call us NOW on
020 7183 0178
delivery@london.newsquest.co.uk
Text sldistributor to 80360 for FREE, followed by your name, address, postcode, phone number and date of birth.
CL209822

BURGERKING
Chessington World of Adventures
Recruiting Now

We have up to **40 vacancies** to fill now.

Part time and week end Staff required immediately to train as team members and then be located at our Burgerking restaurant in **Chessington World of Adventures.** This is a challenging role with excellent career advancement opportunities for the right people.

The job will involve preparing , cooking and serving food, cashiering and cleaning.

We aim to exceed our customers' expectation so a polite friendly attitude will be required. Any previous food handling, cash handling or customer liaison experience would benefit, although full training will be given.

Flexible hours and good rates of pay for successful applicants.

Speak to one of our advice team now on
01372 744373 or

David: 07852 010438
Thulsi: 07962 361393
Jo: 07852 010449

Caring opportunities

up to £9 p/h
flexible hours
full training

When people can't do what they used to do for themselves, their worlds shrink. They spend more time alone, see less people and then begin to wonder if there's anyone left that cares.

And that's where you come in – to help do some of the everyday things in their homes like making a cup of tea, washing up or changing a bed – giving them contact with the outside world and showing them that they've not been forgotten.

If you can provide that care and connection, Absolute Care Services will give you all the training you need. As a leading local provider of care services, we can offer flexible working hours, up to £400 per week and the chance to build a truly meaningful career. As long as you have a car and a mobile phone, your age, sex or previous experience don't matter. Your attitude towards others does. It's time to make a difference. Call 01737 371188 or email care@absolutecareservices.co.uk.

There's no better way to help your community.

ACS
ABSOLUTE CARE SERVICES LTD

TWICE AS GOOD — Competitions, events, jobs, weird facts, cars, strange sports, homes, useful numbers, cinema reviews, blogs - and so much more!
yourlocalguardian.co.uk yourlocalguardian.co.uk

Your Local Guardian TWO'S company

yourlocalguardian.co.uk/dating

Placing an ad by phone

It's FREE to place an ad, call **0800 280 0892**

Call 0800 280 0892 to collect messages FREE of charge once per week. For additional messages call 0906 959 0467.

Placing an ad by text

By mobile, text **SLDate** followed by a space followed by **your ad** & send to **80360.**

Example SLDate Pretty F 28, into reading, keep fit & pubs. Seeks M 30-38 for fun+. Placing an ad costs 25p reversed-billed. You will receive a request by SMS to record a voice greeting which is essential for your ad to appear in print.You will receive alerts to voicemail messages.

Browse all the ads

Search all ads including those not yet in print **0906 959 0467**

Reply only if you like what you hear. It's always easy to jump to the next ad.

Replying to ads by phone

Listen & reply to ads call **0904 180 0270**

Take a note of the Box numbers of advertisers you would like to reply to & follow the simple instructions.

Replying to ads by text

By mobile to ads with ✉ symbols, text **SL** followed by a space the **Box number** followed by a space **your message** & send to **80360.**

Example SL 227043 Hi, saw your ad would you like to talk? Your mobile number remains confidential. The advertiser receives your reply direct to their mobile.

Two's Company online

Visit **yourlocalguardian.co.uk/dating** for singles in your area!

CALL COSTS: Calls to the 09041 number costs £1.20 per minute at all times. Calls to the 09069 number costs 75p per minute at all times, please note payphone, mobile & non BT network provider charges may vary. 0800 numbers are free from BT landlines but please note payphone, mobile & non BT network provider charges may vary. **TEXT SERVICE:** To reply to an advert costs £1.50 for every text sent to and received from the advertiser. Advertisers will be charged 50p for all texts received from and sent back to people replying to their ad (reversed billed). To place an ad costs 25p (reverse billed) + standard network charge. All messages will be charged for, including any error messages. All text messages sent must be no more than 150 characters & your standard network charges apply. TEXT shortcodes are reverse-bill charged at the following rates: 83010 -25p; 85010 - 50p; 84010 - £1.50; 80360 - £1.50. Available on O2, T-Mobile, Vodafone, Orange, Virgin & 3.

ADVENTURE ON
African lady, young **58**, 5'3", good fun, medium build, Seeks honest, reliable, loving M to share life's adventures. Wimbledon. Box 996162

DON'T BE LONELY THIS WINTER
Passionate, kind, loving black F, young **65**, loves music, theatre, travel & dancing. Seeks white M, 60-70, n/s, to share tender loving care. Wandsworth. Box 112299

SMILING EYES
Slim, loving, caring F, young **70s**, red hair, smiling eyes, likes music, theatre & the sea. Seeks slim, happy M to be her soulmate & best friend. Twickenham. Box 256393

NOT TOO SKINNY
Tall, medium-built, cheerful, romantic lady, **55**, enjoys dining in/out, travel, cooking, cinema & theatre. WLTM tall M, 52-68, for possible relationship. Kingston. Box 130813 ✉SL 130813

AFFECTION SECTION
Affectionate black profess F, **59**, medium build, warm-hearted, WLTM solvent, reliable, sincere white M, 55-70, for friendship & loving relationship. Wandsworth. Box 880010

SOPHISTICATED LADY
Genuine, easy-going F, **39**, 5'7", olive skin, sapphire eyes, enjoys cinema, reading & outdoor life. Seeks Mediterranean M for friendship, possibly more. Hounslow. Box 939772 ✉SL 939772

DANCE ME INTO TOMORROW
Easy-going, feminine, vibrant F, **61**, likes dancing, walking, travel & the arts. Seeks intelligent M, 55-65, for companionship, perhaps more. Morden. Box 584520

IT'S A SHORE THING
Tall brunette, **59**, enjoys the coast & countryside. Seeks tall, easy-going M for friendship & more. Streatham. Box 204902

WALTZ THIS WAY
Slim, petite, genuine F, **73**, GSOH, loves music, dance, holidays & short walks. Seeks nice M, similar interests, for companionship. Fulham. Box 712669

ATTRACTIVE OFFER
Hard-working single mum, **33**, attractive, curvy brunette, new to the area. Seeks tall, dark, handsome M. Wimbledon. Box 509271 ✉SL 509271

COOK UP A TREAT
Very attractive F, **27**, into cooking & going out, etc. Seeks white British M, 26-35. Wandsworth Common. Box 970364 ✉SL 970364

LONDON/SURREY CALLING
Honest, sincere, solvent, humorous F, **54**, enjoys travel & current affairs. Seeks educated profess M, 59-72, n/s, for who knows what? Box 341700

A TOUCH OF CLASS
Cheerful F, young **50s**, 5'7", enjoys cooking, eating in/out, theatre & walking her dogs. Seeks witty, honest, smart, fun chap for friendship, perhaps more. Wimbledon. Box 924529

TURN OVER A NEW LEAF
Happy, kind, caring F, **60**, solvent, humorous, enjoys travel, current affairs & eating in/out. WLTM M, 59-72, n/s, for who knows what? SW Ldn. Box 691888

DANCING QUEEN
Black British F, **50**, enjoys dancing, cinema, restaurants & cosy evenings in. Seeks M, similar age, race no issue, 5'7"+, for friendship, maybe more. Hounslow. Box 119047

KEEP IT ALIVE
Active, sociable F, **60**, loves live music, the arts & travel. WLTM soulmate. Teddington. Box 812104

LET'S GET TOGETHER
Christian F, **36**, enjoys pubs, film, clubs, the gym, jogging & nights in/out. Seeks genuine M, 30-38, for fun times, possible lasting relationship. Sutton. Box 368042

BLACK & BEAUTIFUL
Attractive, slim, elegant black graduate, **28**, GSOH, into dining, travel, film & books. WLTM tall, smart profess M, 30-45, similar interests, for lasting relationship. Putney/Richmond. Box 934845

HIGH TEA FOR TWO
Lady, **73**, 5', very slim, seeks gentleman, 68-75, interests general, for friendship, maybe more. Kingston. Box 501182 ✉SL 501182

GIRL SEEKS GUY
Gorgeous, slim black F, **39**, 5'6", fun-loving, caring, bubbly, into sport, travel, the arts, music & eating out. WLTM black M, 35-45, similar interests. Balham. Box 166881 ✉SL 166881

WAITING FOR A MAN LIKE YOU
Fair, petite profess F, **48**, WLTM M, under 55, n/s, must be creative, fun, into music, tactile, kind & thoughtful. Peacehaven. Box 599243

CHRISTIANS IN CROYDON
Black African F, **36**, Christian, likes eating out & travel. Seeks M for friendship, maybe more, nationality or age unimportant. Croydon. Box 542563

LADY OF DISTINCTION
Tall, attractive blonde, **61**, enjoys theatre, travel & sport. WLTM tall, educated, sincere M, 59-65, with GSOH, for relationship. Croydon. Box 127196

KICK LONELINESS INTO TOUCH
Black F, **43**, loving, kind & sincere, likes rugby, eating out & socialising. Seeks honest, kind, attractive white M, 35-48, for long-term relationship. Croydon. Box 565360 ✉SL 565360

SHE LOVES TO CARE
Black African F, **50**, n/s, profess, Christian, tall, loving & caring, likes reading & travel. WLTM similar M, 48-58, for lasting relationship. Croydon. Box 103529

PRETTY GOOD CATCH
Pretty F, **35**, slim, honest & caring. WLTM white, good-looking dad, slim/medium build, for possible long-term relationship. Carshalton. Box 598823 ✉SL 598823

WAITING IN THE WINGS
Attractive F, **46**, 5'8", n/s, kind, caring, attentive, enjoys keep fit, theatre & socialising. Seeks tall, romantic profess M. Sutton. Box 876269

ON THE SAME PAGE
Petite, blue-eyed F, **46**, 5', n/s, GSOH, likes the outdoors, reading, golf & cosy nights in. Seeks tactile, committed M. Carlshalton. Box 855840 ✉SL 855840

BOWL ME OVER
Sporty F, **35**, supports Spurs, likes cinema & bowling. Seeks slim M, 28-36, n/s, for friendship, hopefully more. Epsom. Box 752056

JUST THE PERFECT MATCH
Italian F, mid **40s**, attractive, caring, likes dinning out, travel & theatre. Seeks perfect match in real gentleman, 46-55, n/s. Mitcham. Box 814496

A GREAT OUTLOOK
Afro-Caribbean F, **62**, positive & youthful outlook. Seeks M, 58-65, 5'9", n/s, for friendship, hopefully more. Purley. Box 482233

A FAMILY AFFAIR
Loving, caring, loyal single mum, **40s**, likes reading, snuggles on the sofa, home & family life. WLTM kind, caring M, 40+. Croydon. Box 443569

DON'T BE STUMPED
Honest, medium/large-built single mum, **43**, 5'3", likes books, restaurants, discos, a drink & cricket. Seeks tall, medium-built M, 39-48. Croydon. Box 863968

WHITE HART, MY HEART
Genuine F, **35**, has epilepsy, enjoys socialising, coffee, conversation & supporting Spurs. WLTM understanding local M, similar age, n/s, for friendship & happy times. Epsom. Box 200793

REAL APPEAL
Attractive F, mid **50s**, 5'8", auburn hair, into classical music, swimming, France, the countryside & coast. WLTM dark-haired M, n/s, similar interests, for real relationship. Croydon. Box 637775

THAT'S ME!
Attractive, cheeky, bossy F, **45**, 5'5", n/s, large build, enjoys cinema, pubs & people. WLTM nice, stocky M for friendship & possible romance. Morden. Box 247558 ✉SL 247558

FRIEND & COMPANION
F, **63**, 5'4", likes travel, theatre, eating out, holidays & walks. WLTM sincere, attractive gentleman, 55-64, for friendship. Morden. Box 827228

EASY DOES IT
Easy-going Caribbean F, **32**, likes film, restaurants & world travel. Seeks nice M, GSOH, for lasting relationship. Carshalton. Box 673249 ✉SL 673249

LET'S BE GET SERIOUS
Slim, attractive F, young **62**, seeks youthful M, 55-65, for friendship, possible relationship. Croydon. Box 430036

BOND WITH A BLONDE
Blonde-ish single mum, **38**, 5'8", seeks genuine M for cinema, restaurants, drinks & friendship. Croydon. Box 361535

CAN COOK, WILL COOK
Decent F, **50**, likes cooking, gardening, driving & sightseeing. Seeks very decent white M, 50+. Croydon area. Box 605550

DEFINITELY MAYBE
Medium-built F, **64**, n/s, enjoys walking, gardening & dogs. Seeks M, similar age, for friendship & company, maybe more. Dartford. Box 761018 ✉SL 761018

THE RING OF CONFIDENCE
Slim, petite, attractive, green-eyed blonde, young **45**, confident & outgoing, likes sport, music, theatre & film. Seeks genuine, honest, considerate n/s M, 30-50. Orpington. Box 517557 ✉SL 517557

ARE YOU
GOOD WITH YOUR HANDS?
Lush, slim, funny, chatty F, **38**, Halle Berry lookalike, likes pubs, holidays & eating out. Seeks fit, attractive white M, 36-41, for lasting, adventurous relationship. Croydon. Box 363402 ✉SL 363402

RELY ON EACH OTHER
Slim/medium-built F, **44**, 5'6", seeks loving, caring, reliable M, 37-56, for relationship. Croydon. Box 313077

MOVING ON
Single mum, **42**, 5'6", grey eyes, seeks genuine M for friendship & lasting relationship. Aldershot. Box 913109

BRING BACK THE SPARKLE
Attractive, slim, dark-haired F, **60**, likes cosy nights in/out & the countryside. WLTM tall gentleman, 55-65, GSOH, for long-term relationship. Guildford. Box 914234 ✉SL 914234

AN UP TO DATE DATE
Petite, intelligent, loving F, **47**, enjoys cooking, current affairs, museums, art & culture. Seeks fun, caring M, 47+, for friendship, maybe more. Aldershot. Box 358001

COOKING GOOD-LOOKING
Good-looking F, **36**, kind, caring & loving, likes cooking, going out & meeting friends. Seeks similar M for long-term relationship. Redhill. Box 407227

LET'S MEAT
Honest, solvent F, **45**, 5'5", size 20-22, blue eyes, looking for guy, 38-48, meaty build, for good times & lots more. Morden. Box 512615 ✉SL 512615

IN IT FOR THE CRAIC
Nurse F, **40** something, slim & attractive, loves travel, sport, cycling, wit & the craic, happily divorced. Seeks similar intelligent M. Sutton. Box 711993

MAKE ME SMILE
Attractive F, **42**, into most things, likes socialising & travel. WLTM attractive, kind, caring M, 38-47, who's fun to be with. Wallington. Box 678512 ✉SL 678512

MARRIAGE IN MITCHAM
Petite, intelligent, loving F, **31**, enjoys cooking, current affairs, museums, art, culture & good conversation. Seeks n/s Scottish M, 30-40. Mitcham. Box 168919

WAYS OF SEEING
Kind, inquiring, outgoing profess F, **50s**, n/s, enjoys music, theatre, travel & conversation. WLTM bright, interesting M for friendship first. Tadworth. Box 352600

WISH YOU WISTERIA
Outgoing, sociable widow, **64**, likes gardening, reading, cooking & travel. Seeks similar M for companionship, perhaps more. Staines. Box 432585 ✉SL 432585

KISS ME QUICK
Slim, white single mum, **25**, enjoys nights out/in, laughter & romance. Seeks honest M, 26-30. Ashford. Box 234084

FIRST COURSE: FRIENDSHIP
Asian F, **56**, GSOH, likes travel, dancing & eating out. WLTM honest, kind, romantic M for something special. Sutton. Box 502477

DANCE WITH ME
Petite F, **62**, brown eyes & blonde hair, GSOH, enjoys dining out, theatre, dancing, music & the countryside. WLTM guy of similar age & interests. Chessington. Box 916185 ✉SL 916185

TO BE BESIDE THE SEA
Tall, attractive F, **51**, large build, enjoys travel, reading, theatre, getting out & about & being by the sea. Seeks honest gentleman for lasting relationship. Morden. Box 519488

GETTING WARMER
Attractive, curvy F, young **60**, 5'6", warm, caring, affectionate, n/s, GSOH, seeks tall, attractive n/s M, up to 64, warm & sincere, for friendship, possibly more. Teddington. Box 125095

CONSIDER THIS
Charming Sussex brunette, **60s**, loves Richmond region, scenic walks, historic places, wining, dining & France, Italy & Spain. Seeks similar, sincere, cultured, retired gent partner. Box 418414

IS IT CURVES YOU CRAVE?
Green-eyed, long-haired, curvy, divorced single mum, **42**, many interests. Seeks genuine, attractive, n/s white M, 38-45, for lasting relationship. Surbiton. Box 415447

BRIGHT FUTURE
Caring, patient, honest F, **42**, GSOH, weeks attractive M, 42-65, for friendship, possible lasting relationship. Surrey/Ldn. Box 728360

HONESTY COUNTS
Honest black F, **35**, seeks white M for lasting, loving relationship. Surbiton. Box 260749

KEEPING COMPANY
Honest F, **70**, widow, solvent, GSOH, n/s, likes holidays, days out & country pubs. Seeks honest M for companionship & more. Surbiton. Box 965925

OWN HOME ALONE
Fun-loving, caring, divorced white F, **54**, 5'2", own house & car, many varied interests. Seeks black M, 40-50, similar interests, for lasting relationship. Surrey/Hants. Box 894980 ✉SL 894980

MY FAVOURITE THINGS
Happy, cuddly lady, **70**, 5'5", GSOH, n/s, widow, likes holidays, days out, dining in/out, cinema & theatre. WLTM kind, sincere gent who'd like to share these things. Surbiton. Box 178171

IT'S A FINE LIFE
Genuine F, **50**, 5'8", teacher, enjoys theatre, cinema, National Trust, RHS, holidays & days out. Seeks tall M, 50-55, similar interests, for companionship+. Addlestone. Box 265648

TELL IT LIKE IT IS
M, **60**, drinker, smoker, plays bowls, likes to cook. Seeks F for companionship. Morden. Box 631725 ✉SL 631725

A CHANGE OF LIFESTYLE
Energetic, tall, slim M, young **60**, own cottage in Wales, may move there in time, loves cooking, country & coast. Seeks attractive F, under 55, for relationship. Hounslow. Box 125531

MAKE MY DAY
Loyal M, late **50s**, keen SOH, easy to get on with, WLTM genuine, sincere F for friendship & possible relationship. Wandsworth. Box 564375

THE TIME OF OUR LIVES
Honest English M, **40**, 5'10", n/s, slim, romantic, sincere & reliable, WLTM Asian F for special relationship. Wandsworth. Box 158873

TREAT PETITE
Slim, tall, caring, thoughtful n/s M, **50**, loves holidays abroad, diving & wildlife. Seeks slim, petite F, 40-50, for relationship. Feltham. Box 802052 ✉SL 802052

SEEKING HIS MUSE
Creative M, **53**, 6'2", athletic build, dark hair & eyes, artist & sculpture. Seeks medium-built, cuddly lady, n/s, for the arts, life's fun & more. Clapham. Box 542535

GETTING TO KNOW YOU
Slim, genuine M, **36**, 5'4", GSOH, enjoys sport & nights in/out. WLTM slim, caring, petite, intelligent F, similar age, n/s, for relationship & romance. Twickenham. Box 728297

PURSUING A WOOING?
Asian M, **25**, enjoys sport, travel, eating out & walks by the river. Seeks romantic, warm, loving F for fun & possible relationship. Hounslow. Box 194548

I'LL TAKE YOU THERE
Genuine M, **59**, n/s, driver, WLTM local F, 50-65, for socialising, friendship & possible long-term relationship. Camberley. Box 939418

LET'S GET THINGS UNDERLAY
Carpet-fitter, **44**, 5'11", happy-go-lucky, likes socialising, quiet nights in & movies. WLTM interested F for possible romance. Wandsworth. Box 496871

YOU CAN RELY ON ME
Reliable M, **52**, young-at-heart, n/s, WLTM F, 25-60, for good fun, friendship & maybe more. Wimbledon. Box 180086 ✉SL 180086

ADDING A SPARKLE
Fit M, **37**, 6', own building business, likes eating out, sports & rugby. Seeks F, 30-40, with whom to make friends & lift the gloom. Hounslow. Box 701123 ✉SL 701123

SHORT & SWEET
M, **27**, seeks F for friendship & fun. Balham. Box 162921 ✉SL 162921

SUNBURST & SNOWBLIND
Stocky M, **42**, 5'11", loves chilled-out music (especially Cocteau Twins), coastal trips, cosy nights in & out. Seeks voluptuous white F, n/s. Putney. Box 765535 ✉SL 765535

FEELING FOXY?
M, **19**, seeks older F for nights out, friendship, fun & relationship. Addlestone. Box 513544 ✉SL 513544

SEE FOR YOURSELF
Good-looking, athletic, laid-back, black African M, **25**, WLTM mature F, 50-65, for fun & friendship, perhaps more. South Norwood. Box 358796

THE YEARNING CURVES
Good-looking M, **47**, good build, educated, kind, caring, fit & passionate. WLTM curvy, cuddly, lovely F, 30-50, for fun & friendship. Putney. Box 198497 ✉SL 198497

IN IT FOR THE LONG-TERM
Slim white M, young-looking **61**, looking for long-term relationship with slim n/s F of similar age. Sidcup. Box 420590

MORE THAN JUST FRIENDSHIP
Funny, genuine profess M, **31**, likes conversation, reading & music. WLTM not tall, fun-loving white or Asian lady for intellectual chat & more. Battersea. Box 218796 ✉SL 218796

THE MORE MATURE
Black M, **25**, easy-going, attractive, likes the gym, concerts & football games. Seeks mature F, 50+, with good personality. Streatham. Box 522895

TIRED OF LONDON, TIRED OF LIFE
Stylish, warm-hearted M, young **45**, GSOH, open-minded, loves eating out, cycling, walks & exploring London. Seeks F for friendship+. Putney. Box 592701

MAKE IT LAST
Large-built M, **52**, 5'9", down-to-earth, enjoys most things. Seeks white F, 40-54, for lasting relationship. Southfields. Box 745075 ✉SL 745075

AN ANGEL AT MY TABLE
Kind, honest, caring Spanish chef, **55**, divorced, hard-working. Seeks F for genuine friendship, hopefully romance. Bromley. Box 790547

WHERE DOES THE TIME GO?
Dubliner, young **62**, semi-retired, home after 18 years in New York, enjoys cinema, theatre, walks, markets & travel. Seeks F, 55-60, for friendship. Wandsworth. Box 708240

RELAX...
Relaxed white M, **28**, seeks lady, 25-30, for fun times, maybe more. Tooting. Box 991641 ✉SL 991641

ALL THAT JAZZ
Semi-retired M, **68**, 6'3", GSOH, n/s, likes coast/country walks, traditional jazz, wining & dining. Seeks tall F for friendship, maybe more. Banstead. Box 729658

TAKE MY HAND
Sincere, caring M, young **56**, 5'6", enjoys social drinks & country/seaside walks. Seeks slim F, 40-50, n/s, for friendship, hopefully more. South Croydon. Box 345681

GET AWAY FOR THE WEEKEND
Romantic M, **40**, loves wining, dining & weekends away. Seeks lady for friendship, leading to more. Kingston. Box 835078 ✉SL 835078

WILL WE CLICK?
M, **48**, seeks compatible, mature F, over 40, for friendship & fun, maybe more. Size & race unimportant. Croydon. Box 865567

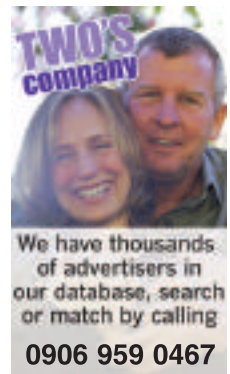

A FINE ROMANCE
Sincere English gentleman, **42**, 5'11", medium build, n/s, honest, reliable, loving, WLTM Oriental lady for romantic relationship. Croydon. Box 453696

LOVING YOU
Romantic white guy, **41**, 6', n/s, slim, caring, sincere & honest, WLTM black lady for loving relationship. Croydon. Box 367138

SLENDER LADY SOUGHT
M, **55**, 5'11", GSOH, occasional smoker, enjoys most things. Seeks slim/very slim lady for friendship & long-term relationship. West Wickham. Box 887698

JUST MOVED IN
M, **48**, 6', dark hair, blue eyes, likes swimming, holidays & dining out. WLTM F for friendship & possible relationship. Hove. Box 716393

DESIGNS ON YOU
Fit, divorced M, **58**, 5'10", GSOH, blue eyes, smoker, shaven head, tattoos. WLTM slim, average-looking F, 45-55, for relationship. Croydon. Box 326043 ✉SL 326043

OPT FOR OPERA?
Slim M, **46**, 5'10", GSOH, animal lover, enjoys eating out, rock, pop & opera. Seeks kind, loyal, trustworthy, feminine F for committed relationship. Seaford. Box 697796 ✉SL 697796

THE LANGUAGE OF LOVE
Widower, **56**, GSOH, smoker, bilingual, well-travelled, many interests. Seeks F to join him in the pursuit of happiness. Horley. Box 950044 ✉SL 950044

WIT & WISDOM
Energetic M, **57**, tall, lively, creative & free, seeks much younger F to share GSOH & life together. Croydon. Box 530580 ✉SL 530580

LOOKING FOR LOVE
Good-looking M, **43**, seeks loving woman for serious relationship, age unimportant. Thornton Heath. Box 177831 ✉SL 177831

IS ROMANCE DEAD?
Genuine M, **52**, medium build, seeks lady for long-term relationship. Croydon. Box 941972

THE LOYAL MALE
Honest, loyal, caring white M, **41**, GSOH, WLTM slim to medium-build F for good times, friendship, leading to more. Croydon. Box 881426 ✉SL 881426

WHAT LIFE HAS TO OFFER
Profess M, young **47**, n/s, slim/athletic build, likes eating out, cinema & travel. Seeks tallish F for friendship & more. Croydon. Box 317217

SHOW ME LOVE
Slim, attractive M, **18**, 5'10", green eyes, seeks older F for fun, laughter & friendship. Surrey. Box 415555 ✉SL 415555

LIVE A LITTLE
Generous, mature M, **67**, seeks F, age & nationality unimportant, for fun times. Coulsdon. Box 172635

A MATTER OF FAITH
Christian M, **33**, tall, GSOH, n/s, enjoys sports & restaurants. Seeks Christian F for relationship. Croydon. Box 750813

BEST SERVED CHILLED
Blue-eyed, slim, fit M, **36**, into film, restaurants & chilling at home. WLTM slim F, 27-36, for relationship. Croydon. Box 220445 ✉SL 220445

PRETTY GOOD ROMANCE
Romantic guy, **23**, good-looking, friendly & outgoing, with own house, WLTM pretty F for fun & long-lasting friendship. Mitcham. Box 603589 ✉SL 603589

MAKE HIM LAUGH, MAKE HIM SMILE
Average-looking white guy, **36**, works & trains hard, WLTM nice, down-to-earth black F who can make him laugh. Kingston. Box 225252

SECLUDED TABLE FOR TWO
Honest & caring M, **42**, 5'6", likes travel, romantic walks & quiet dinners. WLTM honest & caring F for possible relationship. Walton-on-Thames. Box 634544

ENTER THE DEEP
Genuine, handsome white M, **41**, n/s, short dark hair, deep brown eyes, GSOH, down-to-earth & outgoing. Seeks slim/medium-built white F, 30+. Epsom. Box 474380 ✉SL 474380

PREPARED WITH LOVE
M, **49**, likes golf, working out, cooking, reading, cinema & socialising. WLTM independent, talkative, slim, attractive F for friendship, perhaps more. Woking. Box 931939

CHICKPEAS & CAVIAR
Cultured, ocassionally sporty M, late **50s**, enjoys travel, music, theatre, swimming & cycling. Seeks intelligent F, hippy in character but happy with occasional elegance. Godalming. Box 601114

TWO IS BETTER THAN ONE
Tall, dark, handsome M, early **50s**, recently divorced but still solvent businessman. Seeks slim, attractive F for fun & possible future happiness. Baggage expected. Aldershot. Box 875282

CLOSER THAN CLOSE
Nice-looking M, **48**, GSOH, athletic build, caring nature, seeks attractive F for close relationship. Aldershot. Box 119561

UP FOR SUNDAY LUNCH?
Slim, athletic M, **42**, 6', loves animals, sport, music, country walks with his dog, beaches & pub lunches. Seeks similar F for friendship & romance. Godalming. Box 752683

IT'S A FINE LIFE
Tall, muscular, affectionate M, **51**, enjoys golf, good food & fine wine. Seeks lady, 35-50, to wine, dine & lavish with attention. Guildford. Box 903762 ✉SL 903762

UP FOR FUN
Kind, considerate, passionate widower, **69**, 5'11", athletic, enjoys sport, reading, music & film. Seeks fit F for companionship & possibly more. Hove. Box 193839

DON'T BE SHY
Decent, kind, genuine, athletic M, **36**, GSOH, likes sport, meals out, cinema & travel. WLTM nice, fun F for friendship, perhaps more. Guildford. Box 120762

ENDURING LOVE
Very broad M, **43**, 6'2", seeks outgoing, spontaneous, tactile F for friendship, perhaps relationship. Farnham. Box 273981

GOOD TOGETHER
Warm, affectionate, sociable M, **70s**, 5'7", n/s, solvent, no ties, car owner, seeks slim white F, 55-70, for holidays, wining, dining & good times together. Yateley. Box 619032

YOUR CUE TO CALL
Genuine M, **46**, separated, likes pubs, clubs, cinema, football, playing pool & nights in. Seeks slim, happy, confident F, 35+, for relationship. Farnborough. Box 850586 ✉SL 850586

THE SENSUAL WORLD
Sensual M, **58**, attractive, no ties, likes DVDs & cooking. Seeks slim, bubbly, sensual F, 35-50, race & status unimportant. Sutton. Box 180168

AN OLD LOVE SONG
Handsome, **59**, tall & slim, clean-shaven, artistic & sporty. Seeks slim, petite F, 50-60, who plays tennis, n/s, to meet & sing to. Dorking. Box 413760

PRETTY ROMANTIC
Good-looking guy, **25**, romantic, friendly, good personality, enjoys cinema & dining out. WLTM pretty F for long-term relationship. Mitcham. Box 136435 ✉SL 136435

IRRESISTABLE MOI?
Slim, pretty, feminine black M, **24**, great body, seeks muscular, straight-acting/looking white M for friendship & fun times. Wandsworth. Box 532013 ✉SL 532013

FINDING A GEM
Chubby M, **45**, 5'10", enjoys carboot sales, music & DVDs. Seeks understanding bi or gay guy, 45-75, for friendship. Morden. Box 368418

ROMANTIC DEVELOPMENTS
Active M, **53**, 6'4", into keeping fit, pubs, walks, cooking & watching DVDs. Seeks n/s F, 20-60, to see what develops. Wandsworth. Box 288980 ✉SL 288980

CHUNKY MONKEY SEEKS MATE
Ordinary, stocky guy, **54**, fun-loving, likes to drink. Seeks masculine Polish guy, 40s, for friendship & maybe more. Slough. Box 866415

JUST THE TWO OF US
Bisexual M, **62**, 5'8", medium build, very tactile. Seeks similar M, 40+, for fun times together. Woking. Box 955105

FIT FOR LIFE
Bisexual M, **40**, 5'9", slim/medium build, likes socialising, pubs, cinema, eating out, running, walking & the gym. Seeks M, 35-55, for 1-2-1. East Molesey. Box 251296

OLDER & BOLDER?
Mature M, **67**, seeks older M for fun times. Coulsden. Box 563597

TONED ALONE
Muscular, fit, attractive M, **39**, 5'6", enjoys sport, eating out & cosy nights in. Seeks older, taller, fit, confident M for fun & friendship+. Croydon/Surrounds. Box 737666

ASIAN LIAISONS
Sincere white M, **50s**, seeks special Asian or Mediterranean M for sharing & caring & to develop circle of friends. Croydon. Box 554512

THIS ONE'S FOR YOU
Easy-going, outgoing F, **42**, 5'6", enjoys sport, eating out & having fun. WLTM similar M, 35-45, for friendship, maybe more. Windlesham. Box 793059 ✉SL 793059

GIRLS ALLOWED
Attractive, slim, bi-curious F, **40**, 5'2", enjoys pubs, wine bars, cinema & running. Seeks like-mined F for fun times. Wandsworth. Box 502883

STRANGERS ON A SHORE
Asian F, **50s**, enjoys walking, talking, gardens, day trips, travel & cinema. Seeks F for friendship & weekends by the sea. Sydenham. Box 348903

UNLOCKS MY HEART
Cute black F, **42**, long locks, seeks feminine white F, 30-35, for long-term relationship. Box 650486

GIRLY FUN
Bi-curious F, **39**, likes bars, clubs, eating out, etc. Seeks feminine F for fun. North Surrey. Box 964913

ATTRACTING THE ATTRACTIVE
Attractive mixed-race F, **43**, solvent, seeks attractive, feminine white F for friendship & perhaps more. Box 232831

A PLACE IN THE SUN
F, **66**, dog owner, enjoys dancing, bingo & loves holidays abroad. WLTM F friend, 50-70, for companionship & socialising. Feltham. Box 466914

SOCIAL FRIENDS
Straight F, **62**, WLTM straight F for socialising & outings. Morden. Box 861044

MAKE A SPLASH
Straight F, **39**, friendly, likes pubs, clubs, restaurants & swimming. Seeks F friends for genuine friendship, socialising & enjoying life. Putney. Box 301253 ✉SL 301253

Customer service 0800 280 0896
For help and advice, every Monday to Sunday 8am-8pm.

Or email us **customerservice@twoscompany.co.uk**
For help and advice, every Monday to Friday 9am-5pm.

Advertisers - send us your photo & we'll treat you to a £10 voucher! →

After placing your ad, MMS your photo (in portrait format) to: 80360
Also enter **TC** followed by a space & your **Box & PIN or email the same details to: photos@twoscompany.co.uk** There is no charge other than your service provider standard MMS rate.

GUIDELINES ✪ Arrange meetings in public places, eg restaurants, pubs, etc – not in your home. ✪ Don't give your address until you are sure that you want to continue the relationship. ✪ Trust your instincts and don't meet again if you have any doubts. ✪ On your first meeting, it is best to make your own way to and from the venue. It is best not to accept an offer of transport. ✪ Leave details of your meeting with family or friends when seeing someone for the first time. These points may seem over-cautious, but we believe you should be safe rather than sorry. If the person you meet is genuine, s/he will understand.Your ad should run for no more than 4 weeks. We reserve the right to publish, refuse or edit any advertisement. You must be 18 or over. Two's Company is a UK only service. Your advert may also appear in associated media. Service supplied by ATS, PO Box 788, London EC1V 7ZA.We do not accept postal replies. Boots promotion: Only one voucher per advertiser.

DISCLAIMER Two's Company is a registered trademark. Newsquest assumes no liability for the content of, or reply to, any personal advertisement. The advertiser assumes complete liability for the content of all replies to any advertisement or recorded message and for any claims made against Newsquest as a result thereof. The advertiser agrees to indemnify and hold Newsquest harmless from all costs, expenses (including our solicitor's fees), liabilities and damages resulting from or caused by the publication or recording placed by the advertiser or any reply to such advertisement. By using Two's Company, the advertiser agrees not to leave his/her telephone number, last name, or address in his/her voice greeting message.

Motors

also online at yourlocalguardian.co.uk/cars

What's that Car Worth?

Text VALUE sl along with your vehicle registration and mileage to 80360

Example: VALUE sl V110ABE 7400

You need to copy this format exactly. Please do not include spaces in the number plate or commas to separate the fields.

We'll send you a text containing three valuations for your car in good, average and below average conditions.

Service powered by trade pricing experts CAP Texts cost £1.50 plus your standard network charge. Service provided by Newsquest Media Group. Full terms and conditions are on our webstie: www.newsquestdigitalmedia.co.uk/used-car-prices

Tel: 020 8330 9956/9999

Email: privateads@london.newsquest.co.uk

Go online to see our independent Test Drives

TVTestDrives

NEW ROAD CAR TEST : MERCEDES ML63 AMG

Sheer indulgence

There's very little point to the Mercedes ML 63 AMG but few would deny that it's great fun, writes Steve Walker. Thunderously quick but also comfortable, refined and luxurious in equal measure, it's a car that can plaster a big grin on your face while getting you noticed for the right and the wrong reasons.

It's not your normal kind of luxury 4x4 – 510bhp sees to that. So does the gargantuan price tag – £75,000.

The ML63 wears its superlatives comfortably. It outguns the Porsche Cayenne Turbo and the BMW X5 4.8iS in terms of sheer power and due to the fact that its chassis is comfortably lighter, it's crushingly quick as well.

This is no lugger. Under the bonnet of this M-Class beats the heart of a supercar; a hand built 6.3-litre engine that thrives on revs. Even the peak torque figure of 630Nm is reached at a lofty 5,200rpm. Paparazzi will need handy motorbikes to stay with the ML 63 AMG's sprint to 60mph of just 5.0 seconds. If they're trying to keep pace in a Porsche 911 Carrera, they'll be treated to the sight of the Mercedes' quad tail pipes pulling away from them.

What's more, whereas you'll need a fair degree of skill to extract a five second sprint to 60mph from a 911, in the ML63 AMG it genuinely is press and play.

Always one of the best looking luxury 4x4s, the latest M-Class merely tweaks the recipe a little. Those staples of any midlife facelift – lights, bumpers and front grille – have all been given the once over. This AMG model can be identified by its aggressive bodykit and special radiator grille highlighted in chrome.

There are also a striking chrome underguards peeping out below the bumpers at the front and the back. Aluminium roof-rails feature on the ML 63 as well as special exterior mirrors but it's the cumulative effect of all the styling modifications that's more impressive. This is one seriously pumped-up 4x4.

Occupying top spot in the range, the ML 63 AMG model features an even more lavish cabin than usual. There's a special AMG steering wheel, a leather trimmed dash and all kinds of glossy trim finishes. Practicality-wise, the M-Class can still deliver. At 880mm, the distance between the front and rear seats is reasonably good and the 63:37 folding rear bench folds flat to access up to 2050 litres of fresh air. Removable cushions can be ordered as an option, which means that an entirely flat load floor can be attained, stretching 2100mm to the back of the vehicle.

If you have to ask the price, you can't afford it. No AMG Mercedes comes cheap but at least you get plenty of kit for your money. The cost of running an ML 63 AMG will be something north of astronomical. Drive it hard and you can expect economy in single figures with similarly profligate emissions. Still, even this will be well within the price range of the kinds of individuals who have the money to buy one in the first place.

If you were in the enviable position of being able to run an ML63 AMG without it significantly denting your bottom line, it would take a lot of restraint not to indulge.

Car fact file

CAR: Mercedes ML63 AMG

PRICES: £75,000 - on the road [est]

INSURANCE GROUPS: 20

CO2 EMISSIONS: 392g/km

PERFORMANCE:
0-60mph 5.0s / Max Speed 155mph

FUEL CONSUMPTION:
(urban) 11.7mpg / (extra urban) 23.1mpg / (combined) 17.1mpg

STANDARD SAFETY FEATURES: Twin front, side and curtain airbags / ABS / ESP

WILL IT FIT IN YOUR GARAGE?:
Length/Width/Height mm
4780/1911/1795

For more information visit us at yourlocalguardian.co.uk/cars

Whichever finance option you go for, it adds up to an affordable Volkswagen.

Typical 7.9% APR

Polo E 1.2 70 PS, 3-year, 10,000 miles per annum Solutions examples.	Option 1	Option 2
35 monthly payments of	£109.00	£169.00
Deposit	£2,070.44	£169.00
Total amount payable	£9,470.44	£9,656.20
Retail cash price	£8,340.00	£8,340.00
Acceptance fee*	£0.00	£0.00
Amount of credit	£6,269.56	£8,171.00
Optional final payment	£3,400.00	£3,387.20
Excess mileage (per mile)	4.23p	4.23p
Option to purchase fee†	£185.00	£185.00
	7.9% APR	7.6% APR

Golf S 1.4 80 PS, 3-year, 10,000 miles per annum Solutions examples.	Option 1	Option 2
35 monthly payments of	£159.00	£259.00
Deposit	£3,569.83	£259.00
Total amount payable	£13,799.83	£14,119.36
Retail cash price	£12,280.00	£12,280.00
Acceptance fee*	£125.00	£125.00
Amount of credit	£8,710.17	£12,011.00
Optional final payment	£4,480.00	£4,250.36
Excess mileage (per mile)	5.64p	5.64p
Option to purchase fee†	£60.00	£60.00
	7.9% APR	7.7% APR

Croydon Volkswagen
8 Imperial Way, off Purley Way, next to the Aerodrome Hotel.
Telephone: 0845 020 2212.
www.croydon.volkswagen.co.uk
MOTs and retail parts available all day Saturday.
Part of the Drift Bridge Group.

Motability PREMIER PARTNER

Drift Bridge Volkswagen
Reigate Road, Epsom. Telephone: 01737 360111.
www.driftbridge.volkswagen.co.uk

Licenced credit brokers.

Approved Used

POLO
57 New Polo 1.4 S (80PS) 5-dr, 6,500 miles, Grey Anthracite, abs, aircon, CD, pas £10,495
56 New Polo 1.4 S (75PS) Automatic 5-dr, 11,500 miles, Reflex Silver, abs, aircon, pas £10,250
56 New Polo 1.4 S (75PS) Automatic 5-dr, 7,000 miles, Cornflower Blue, abs, aircon, pas £9,995
07 New Polo 1.4 S (75PS) 5-dr, 4,500 miles, Shadow Blue, abs, aircon, CD, pas, airbags £9,995
57 New Polo 1.4 S (80PS) 5-dr. 2,000 miles, Reflex Silver, abs, aircon, CD, pas, airbags £9,495
07 New Polo 1.4 S (80PS) 5-dr, 10,000 miles, Grey Anthracite, abs, aircon, pas, airbags £9,250
07 New Polo 1.4 S (80PS) 5-dr, 6,000 miles, Reflex Silver, abs, aircon, pas, airbags £9,250
56 New Polo 1.2 S (64PS) 5,000 miles, Olympic Blue, abs, aircon, pas, airbags, alloys £8,850
07 New Polo 1.2 S (64PS) 5-dr, 4,000 miles, Reflex Silver, abs, aircon, pas, airbags £8,850
07 New Polo 1.2 E (55PS) 5-dr, 10,000 miles, Reflex Silver, abs, CD, pas, airbags, immob £7,150
04 Polo 1.4 Twist 45,500 miles, Reflex Silver, abs, aircon, pas, airbags, alloys £6,495
05 Polo 1.2 Twist 5-dr, 29,000 miles, Reflex Silver, abs, aircon, pas, airbags, alloys £6,495

GOLF
57 Golf R32 3.2 V6 (250PS) DSG 5-dr, 5,000 miles, Deep Blue Pearl, abs, climate, CD £27,495
57 Golf 1.6 FSi Match (115PS) 5-dr, 5,000 miles, Blue Graphite, abs, aircon, CD, alarm £14,795
07 Golf 1.6 FSi Match (115PS) Automatic 5-dr, 10,000 miles, Reflex Silver, abs £14,495
07 Golf 1.6 FSi Match (115PS) 5-dr, 9,500 miles, Steel Grey, abs, aircon, CD, alarm £14,495
56 Golf 1.6 FSi SE 5-dr, 10,000 miles, Reflex Silver, abs, aircon, alarm, pas, airbags £13,750
07 Golf 1.6 FSi Match (115PS) 5-dr, 13,500 miles, Steel Grey, abs, aircon, CD, pas £13,495
05 Golf 1.4 S 27,000 miles, Diamond Black, abs, aircon, pas, airbags £8,495
03 Golf 1.6 Match 5-dr, 42,000 miles, Reflex Silver, abs, aircon, pas, airbags, alloys £7,995
04 Golf 1.4 Match 19,000 miles, Reflex Silver, abs, aircon, pas, airbags, 5-spd £7,650

BEETLE
54 New Beetle 2.0 Cabriolet 26,500 miles, Speed Blue, abs, aircon, alarm, pas, airbags £13,495
54 New Beetle 1.6 Cabriolet 20,000 miles, Sundown Orange, abs, pas, airbags £10,995
54 New Beetle 2.0 23,500 miles, Reflex Silver, abs, aircon, pas, airbags, alloys, sunroof £8,995
52 New Beetle 2.0 36,000 miles, Techno Blue, abs, aircon, pas, airbags, alloys £7,750

PASSAT
57 New Passat Estate 2.0 TDi SE (140PS) DSG 8,000 miles, Reflex Silver, abs, aircon £18,695
07 New Passat 2.0 TDi SE (140PS) DSG 10,500 miles, Reflex Silver, abs, aircon, alarm £15,995
56 New Passat 2.0 TDi SE (140PS) Automatic 12,500 miles, Reflex Silver, abs, aircon £15,995
56 New Passat 2.0 TDi SE (140PS) DSG Automatic 11,000 miles, Reflex Silver, abs £15,995
07 New Passat 2.0 TDi SE (140PS) DSG 8,500 miles, Reflex Silver, abs, aircon, CD £15,995
07 New Passat 2.0 TDi SE (140PS) DSG 11,000 miles, Arctic Blue Silver, abs, aircon £15,995
07 New Passat 2.0 TDi SE (140PS) 15,500 miles, Reflex Silver, abs, aircon, pas £14,995
07 New Passat 2.0 TDi SE (140PS) 13,500 miles, Reflex Silver, abs, aircon, pas £14,995
56 New Passat Estate 1.9 TDi S (105PS) 9,500 miles, Shadow Blue, abs, aircon, alarm £13,995

EOS
56 Eos 3.2 V6 FSi Sport DSG Cabriolet 7,500 miles, Silver Essence, abs, aircon £23,995

TOURAN
07 Touran 1.9 TDi SE (103BHP) 7-seat, 5,500 miles, Deep Black, abs, aircon, CD, pas £15,995
56 Touran 2.0 TDi SE MPV 7-seat, 5,000 miles, Platinum Grey, abs, aircon, CD, alarm 15,995
56 Touran 1.9 TDi SE (103BHP) 7-seat, 12,000 miles, Indigo Blue, abs, aircon, pas £13,750
56 Touran 1.9 TDi S (103BHP) 7-seat, 12,000 miles, Reflex Silver, abs, aircon, pas £13,750

SHARAN
57 Sharan 1.9 SE TDi PD 6,000 miles, Island Grey, abs, aircon, alarm, pas, airbags £18,995
56 Sharan 1.9 S TDi PD (115PHP) Automatic 9,500 miles, Shadow Blue, abs, aircon £14,750

TOUAREG
57 Touareg 3.0 TDi V6 Altitude 5-dr, 7,000 miles, Diamond Black, abs with ebd & hba £34,995

*Payable with first payment. †Option to purchase fee with optional final payment. Further charges may be payable if vehicle is returned. Indemnities may be required. Subject to status. Offer available until December 31st, 2008. Volkswagen Finance Freepost VWFS. Offer may be varied or withdrawn at any time. Details correct at time of going to press.

Official fuel consumption in mpg (litres/100km) for the Volkswagen range: urban 57.6 (4.9) – 13.3 (21.2); extra urban 88.3 (3.2) – 26.9 (10.5); combined 74.3 (3.8) – 19.5 (14.5). CO_2 emissions 99 – 348g/km.

PEUGEOT

GO Ahead

1st – 20th OCTOBER

20 days to save at Peugeot

107 URBAN LITE

WAS	£7,395*
NOW	£6,395*
GO SAVE	£1,000*

• GROUP 1 INSURANCE • 61 MPG ON COMBINED CYCLE • RADIO / CD PLAYER WITH MP3 SOCKET • £35 ROAD TAX • SMART DRIVER AND PASSENGER AIRBAGS

207 S

WAS	£11,045*
NOW	£8,795*
GO SAVE	£2,250*

• AIR CONDITIONING • 6 AIRBAGS • FRONT FOG LIGHTS • ABS WITH EBFD AND EMERGENCY BRAKE ASSIST • ELECTRIC FRONT WINDOWS

308 SPORT

WAS	£15,645*
NOW	£12,795*
GO SAVE	£2,850*

• CRUISE CONTROL • ALLOY WHEELS • ESP (ELECTRONIC STABILITY PROGRAMME) • RADIO AND CD PLAYER WITH MP3 PLAYBACK • FULL BODY-COLOURED EXTERIOR

www.peugeot.co.uk/offers

GO FOR A TEST DRIVE AND YOU COULD BE GOING ON A LUXURY FAMILY HOLIDAY *WORTH £2,500***

From 1st–20th October we're giving you the green light to make some impressive savings on selected Peugeots. We have a range of fantastic models to choose from, all with significant customer savings available. Plus, if you take any Peugeot for a test drive during this period, you'll be entered into a draw to win a luxury family holiday worth £2,500. These offers are for a limited period only, so why wait? Go ahead, see how much you can save at Peugeot.

THE DRIVE OF YOUR LIFE PEUGEOT

WILSONS(EPSOM)LTD

Kiln Lane EPSOM 01372 747444

http://www.peugeot.co.uk/wilsons

THE OFFICIAL FUEL CONSUMPTION FIGURES IN MPG (L/100KM) AND CO_2 EMISSIONS (G/KM)FOR THE 107 RANGE ARE: URBAN 51.3 (5.5), EXTRA URBAN 68.8 (4.1), COMBINED 61.4 (4.6), CO_2 109 (G/KM) **FOR THE 207 RANGE ARE:** URBAN 28.8-49.5 (9.8-5.7), EXTRA URBAN 50.4-76.3 (5.6-3.7), COMBINED 40.3-64.2 (7.0-4.4), CO_2 117-171 (G/KM) **FOR THE 308 RANGE ARE:** URBAN 24.8-49.5 (11.4-5.7), EXTRA URBAN 47.1-74.3 (6.0-3.8), COMBINED 35.8-62.8 (7.9-4.5), CO_2 120-188 (G/KM).

*Prices quoted are on the road and include delivery to dealership, number plates, 12 month's Government Vehicle Excise Duty, £55 Government First Registration Fee and apply to 107 Urban Lite 1.0 Litre Hatch 3 dr and 207 S 1.4 Vti 95 Hatch 3dr and 308 Sport 1.6 VTi 120 Hatch 5dr. Different offers available in Northern Ireland and Channel Islands – ask your local Peugeot Dealer for details. **Terms and conditions apply. For more information please speak to your local dealer. All offers apply to vehicles ordered by 20th October 2008. 207 and 308 vehicles must be registered by 31st October 2008. All offers may be withdrawn by Peugeot Motor Company PLC at its discretion. Offers subject to availability at participating dealers and apply to selected vehicles only. Prices, offers and information correct at time of going to press. Models shown are for illustrative purposes only. (PEUG21355)

DagenhamMotors used car

DRIVE CheckOut

Ford

From the UK's Largest Ford Dealer Group

We continuously check our prices to make sure that we offer you the best possible deals on a huge range of quality used Fords.

massive choice available

55 Ford Fiesta Zetec 5dr

Cash Price £5,991
Deposit £2,000
Amount of Credit £3,991
48 Monthly Payments £105.60
Total Charge for Credit £1,202.80
Doc & Option Fee £220
Total Amount Payable £7,288.80
Typical 15.8%APR

55 Ford C-Max 1.6 Zetec

From £5,991

57 Ford Focus 1.6 Zetec Climate fordirect car

From £7,991

KA

06 06 Ford KA Design, Amethyst metallic, Power Steering, C/Locking, E/W. £3,990
06 06 Ford Ka Collection, Colour Coded, Air Con, power steering,CD, E/W £4,990
04 04 Ford Street Ka Luxury Convertible, Leather trim, Air Con, CD, £4,990
08 08 Ford Ka Luxury,Panther Black, Black leather, Air Con, CD, Alloys £7,490

FIESTA

05 55 Ford Fiesta Zetec Climate 5 door, Air Con, CD, Alloys, C/Locking,PAS, E/W. £5,990
07 57 Ford Fiesta Style 3 door, Moondust Silver, CD, C/Locking,E/W £5,990
07 57 Ford Fiesta Style Climate 3 door, Panther Black, Air Con, CD, E/W £6,490
07 57 Ford Fiesta Zetec Climate 5 door, Air Con, CD, Alloys, C/Locking,PAS, E/W. £7,490

FUSION

05 05 Ford Fusion 2 1.4 5 Door, Machine Silver, Air Con, CD, C/Locking, E/W, £5,490
06 56 Ford Fusion Zetec Climate 5 Door, Moondust Silver, Air Con, Alloys, C/Locking, CD £6,490
05 05 Ford Fusion + 1.6 Auto 5 Door, Air Con, Alloys, C/Locking, E/W £5,990

CMAX

05 05 Ford C-Max 1.6 Zetec 5 Door, Panther Black, Air Con, CD, Alloys,C/locking £5,990
05 05 Ford C-Max Ghia 2.0 Tdci, Moondust Silver, Air Con, CD, Alloys, £7,490

FOCUS

05 05 Focus Focus 1.6 LX 5 door Machine Silver, Alloys, Air Con, C/Locking £5,990
07 07 Ford Focus 1.6 Sport 5 Door, Moondust Silver, Alloys,CD, Air Con, E/W £7,490
07 07 Ford Focus Zetec Climate 5 door, Air Con, CD, Alloys, C/Locking,PAS, E/W. £7,990
06 56 Ford Focus Ghia 1.8 Tdci 5 door, Air con, Alloys, C/locking, CD, £8,490
06 56 Ford Focus ST3 3door, Performance Blue, Black Leather, Alloys, Climate Control, £12,490

MONDEO

07 57 Ford Mondeo 2.5 Titanium X 5dr (New Shape) Black Leather,Sat Nav, Climate Control, Alloys, £14,490
08 08 Ford Mondeo 1.6 Edge 5 Door, New Shape, Blue, Air Con, CD,C/locking £12,990

SMAX

07 07 Ford S-Max 2.0 TDCi Zetec, Sea Grey Metallic, Panorama Roof, Alloys,Air Con, 7 seats £14,490
07 57 Ford S-Max 2.0 TDCi Titanium 5dr, Panther Black x Pack, CD, Air Con, Alloys, 7 Seats £15,990
07 57 Ford S-Max 2.0TDCi Titanium 5dr 6sp 140PS, Blue Ambition,Air Con, Alloys, 7 Seats £15,490

Always over 2000 cars available for you to see

Price £ Promise
If you find the same UK main dealer supplied Ford cheaper, tell us and we'll beat it. Plus, we'll give you an additional £100 off^.

So easy to find
with sat nav just punch in our postcode and you're here!

With over 173 Ka's, 533 Fiesta's, 776 Focus, 102 Fusion's, 59 C-Max, 39 Galaxy's in group stock – we're bound to have the Ford you are looking for. Phone now for stock update.

* Full Ford Dealer Back-Up
* Unbeatable Ford Prices
* Part Exchanges Always Welcome

Where to find us...

Brighton Road, Banstead SM7 1BS 08700 853 590 calls charged at local rate

Guildford Road, Bookham KT23 4HY 08700 853 594 calls charged at local rate

97 Portsmouth Road, Cobham KT11 1JJ 08700 853 597 calls charged at local rate

20-40 East Street Epsom KT17 1HQ 08700 853 641 calls charged at local rate

Opening Times: Monday to Friday 8.30am – 7pm, Saturday 8.30am – 5pm, Sunday 10am – 4pm

Cars shown for illustration purposes only. The above cars have been on sale at the was price for a minimum of 5 days prior to this advertisement. This supersedes all previously advertised manufacturer's promotions. ^On production of an authorised UK mainland Ford main dealer quotation based on a like for like Ford. The Price Promise does not apply to sales once they have been confirmed. Details correct at time of going to print. Contact Dagenham Motors for full details.

www.DagenhamMotors.co.uk

Cars for Sale

Alfa Romeo

ALFA ROMEO 146
5dppr hatch 1600, 1997/P, white 1year mot, 80.000m, manual, sunroof, e/windows, kenwood stereo, excellent condition
£795
020 8644 8816

Audi

AUDI A3 1.6 SPORT EXCEPTIONAL CONDITION !
i careful elderly owner, only 50.000m, full Audi dealer history, 1999, silver, 5speed, 3door, PAs, e/w, e/sunroof, c/locking, factory alloys, new tyres/brakes/cam belt garaged
£2895 inc of warrant
07503 909 418(T)

AUDI A4 2.6SE ESTATE AUTO
1997/R, 2owners, 82.000m, met silver, velour int, climate, cd, e/w, PAS, ABS, roof rails, alloys, remote locking/alarm, FSH, mot Aug09 exceptional cond and value
£2295 Martins Specialist Cars
0208 946 9125

BMW

BMW 316I
coupe, n reg, black owned & loved by vehicle technician. bmw history, 18" bmw alloy's, abs, pas, ew, cd, tax/mot. reluctant sale
£1600ono
07841 350408
020 8770 9067

NEED A NEW BMW ? LOG ON TO OUR WEBSITE YOURLOCALGUARDIAN.CO.UK/CARS

BMW 520I SE TOURING AUTO
02/02 78.000m, met silver, black leather, full BMW sat nav/comms pack inc TV & bluetooth, e/w, PAS, ABS, roof rails, remote locking, PDC, alloys, Full BMW history supporting invoices, exceptional high spec example
£6295 Martins Specialist Cars
0208 946 9125

BMW 530I SE AUTO
2001/Y, 1owner, 58,000m, high spec includes full leather, climate control, cd, e/w, pas ABS remote locking alarm, alloys parking distance control full BMW history, excellent cond + value
£4995 Martins Specialist Cars
0208 946 9125

Citreon

CITREON XSARA Picasso 1.6sx, 2001 Y, air conditioned, tinted electric windows, really outstanding condition, lovely metallic sky blue body, just service and MOTD, history £2995 01737 359 802 www.kingswoodmotorco.co.uk(T)

CITROEN SAXO T reg, dark blue, 1.1, 43,000, s/history, 5 door, hatchback, manual, new MOT, taxed March, low insurance, ideal first car bargain £895 tel 020 8789 8818 or 07988 877 009 (T)

CITROEN XSARA Picasso 1.8 sx 16v, 2003(52), two owners, 42,000 miles, p.a.s, a.b.s, a/con, e/windows, e/mirrors, c/locking, twin a/bags, spot lights, stereo CD, MOT Oct 09, metallic green, 5 door, fabulous throughout, viewing essential, hp p/ex warranty £3295 020 8542 9099 www.motorscene.uk.com (T)

Daewoo

DAEWOO NABIRA 1.6 Se 2001/51, 4 door, manual, 1 owner, 46,000 miles, fsh, air con, silver £1150 tel 020 8761 8090 (T)

Fiat

FIAT DOBLO multi jet, .3 Diesel wheelchair access, lowered floor, 2008, only three hundred miles, takes passenger in wheelchair plus 3 others high roof, authentique model, one owner (motability) unmarked silver grey body work, electric windows, manufactures warranty £12,495 01737 359802 www.kingswoodmotorco.co.uk (T)

Fiat

FIAT PANDA eleganza luxury model, 2004/04, only 11,000 miles, one private owner, immaculate, metallic nlue, air conditioned, electric windows, cd stereo, alloys, history, economical 50mpg £4,495 01737 359802, www.kingswoodmotorco.co.uk (T)

Ford

FORD KA 1.3 panther black, 3dr, 2002/02, 60k miles, power steering, Radio cassette, very low insurance (group 2), excellent condition, 2 owners, v.long MOT, full ford service history, drives very well. HPi report and warranty available £1995 020 8763 1343 or 07967 199 960 www. omvltd-co.uk (T)

Evans Autos

673 681 London Road, North Cheam, Surrey
020 8337 6677
www.evansautos.co.uk

NUOVO ITALIANO

FIAT 500 1.4 SPORT Bossa Nova White/grey, aircon, delivery mileage £10,750

BENTLEY

97/R **BENTLEY BROOKLANDS 6.7 R AUTO** Royal Blue, hide trim, aircon, 48,000 miles £24,995
95/M **BENTLEY TURBO R** Royal Ebony, cream hide, climate, 2 owners, 37,000 miles £21,995

JAGUAR

04/04 **S-TYPE 4.2R AUTO** Ultra Violet Blue/oatmeal hide, aircon, 23,000 miles £16,995
03/03 **S-TYPE 4.2R AUTO NAVIGATOR** Zircon Blue/stone hide, aircon, 49,000 miles £13,995
04/54 **S-TYPE 2.5 SE** Platinum Silver/sand half hide, aircon, 1 owner, 7,000 miles £12,995
05/05 **X-TYPE 2.0 DIESEL SPORT PREM, ESTATE,** Zircon Blue, aircon, 50,000 miles £10,750
01/51 **X-TYPE 3.0 SE AUTO** Platinum Silver/black hide, aircon, 45,000 miles £6,995

HOT HATCHES

06/06 **FOCUS 2.5 ST3 3-DR** Colorado Red/black hide, aircon, 1 owner, 5,000 miles £13,995
06/06 **SKODA OCTAVIA 2.0 FSI VSR 5DR** Race blue/grey, a/c, 1 owner, 27,000 miles £11,995
06/56 **RENAULT CLIO 2.0 SPORT (197) SPORTS** Blue/Grey, aircon, 1 owner, 15,000 miles £10,995
07/56 **MINI COOPER 1.6 3-DR (FACELIFT)** British Racing Green/grey, 1 owner, 5,000 miles £10,950
FIAT 500 1.4 SPORT Bossa Nova White/grey, aircon, 50/50 seat, red brakes/ del miles £10,750
07/57 **FIESTA 2.0 ST** Frozen White with blue stripe/half hide, aircon, 1 owner, 4,000 miles £9,995
06/56 **SKODA FABIA 1.9 TDi 130 VRS 5-DR** Corrida Red/grey, aircon, 14,000 miles £8,995
02/52 **MINI COOPER 1.6 3-DR** Black with white roof/red/grey half hide, 16,000 miles £7,950
07/57 **RENAULT TWINGO 1.2 GT TCE 100** Extreme Blue/grey, aircon, 6,500 miles £7,750

SPORTS, COUPES & CABRIOLETS

04/54 **MERCEDES CLK270 CDi AVANTGARDE** Brilliant Silver/red/grey duo hide, 28,000 miles £16,995
03/53 **AUDI TT 3.2 V6 QUATTRO DSG AUTO** Flash Red, 1 owner, aircon, 20,000 miles £13,995
02/02 **AUDI A4 3.0 SPORT CABRIOLET AUTO** Caribbean Blue/Grey hide 42,000 miles £12,995
05/05 **MAZDA MX5 1.8 ICON** Silver/grey, 14,000 miles £9,995
05/05 **TOYOTA MR2 1.8 VVYi** Lagoon Blue/black, 21,000 miles £9,995
05/55 **HYUNDAI COUPE 2.0 SE AUTO** Black/grey, sunroof, aircon, 13,000 miles £8,995
04/04 **MAZDA RX8 (231)** Winning Blue/black hide, aircon, 20,000 miles £8,995
00/W **AUDI CABRIOLET 2.6E FINAL EDITION AUTO** Blue/hide, aircon, 40,000 miles £6,995
00/X **TOYOTA MR2 1.8 ROADSTER** Sahara Sun Yellow/black hide, 23,000 miles £6,990
03/53 **PEUGEOT 206 CC 2.0 ALLURE** Aegean Blue/black hide, aircon, 16,600 miles £6,995

VAUXHALL

07/56 **ZAFIRA 1.9 CDTi CLUB AUTO 7-STR** Metro Blue/grey, aircon, 8,000 miles £10,750
06/56 **ASTRA 1.8 DESIGN 5-DR AUTO** Metro Blue/black half hide, aircon, 1 owner, 4,000 miles £7,995
06/06 **ZAFIRA 1.6 LIFE 7-STR** Star Silver/grey, aircon, 1 owner, 8,000 miles £7,995
06/55 **ASTRA 1.8 DESIGN ESTATE AUTO** Star Silver/grey half hide, aircon, 1 owner, 3,000 miles £7,950
06/55 **VECTRA 1.8 DESIGN** 5-dr, Black/half hide, aircon, 13,000 miles £7,450
07/07 **CORSA 1.2 CLUB 5-DR** Star Silver/grey, aircon, 16,000 miles £6,995
05/55 **ASTRA 1.6 CLUB 5-DR AUTO** Star Silver/grey, a/c, 1 owner, 11,000 miles £6,995
05/05 **ASTRA 1.8 LIFE 5-DR AUTO** Moonland/grey, aircon, 1 owner, 11,000 miles £6,450
04/54 **ZAFIRA 1.8 LIFE 7-STR** Silver Lightning/grey, aircon, 1 owner, 23,000 miles £5,995

FORD

06/56 **FOCUS 2.5 ST 3-DR** Colorado Red/black hide, aircon, 1 owner, 5,000 miles £13,995
07/57 **FIESTA 2.0 ST** Frozen White with blue stripe/half hide, aircon, 1 owner, 4,000 miles £9,995
07/07 **FOCUS 1.6 GHIA 5-DR, AUTO** Moondust Silver/Grey, a/c, 8,000 miles £9,750
07/07 **FOCUS 1.8 STYLE (125) 5-DR** Moondust Silver/grey, aircon, 1 owner, 6,000 miles £8,750
06/06 **MONDEO 2.0 LX 5-DR, AUTO** Ambition Blue/grey, a/c, 19,800 miles £7,750
06/06 **MONDEO 2.0 LX 5-DR AUTO** Sea Grey, grey trim, aircon, 18,800 miles £7,750
07/07 **FUSION 1.4 ZETEC CLIMATE 5-DR** Panther Black/b/grey, aircon, 1 owner, 7,000 miles £7,450
05/05 **FOCUS C MAX 1.8 GHIA** Tonic Blue/grey velour, aircon, 1 owner, 22,000 miles £6,995
05/05 **FOCUS 1.6 115 ZETEC CLIMATE ESTATE** Tonic Blue, aircon, 1 owner, 10,000 miles £6,995
05/05 **FOCUS 1.6 LX AUTO 5-DR** Moondust Silver/grey, aircon, 1 owner, 27,000 miles £6,995
06/55 **FOCUS 1.6 LX 5-DR** Aquarius Blue/grey, aircon, 27,000 miles £6,995
08/08 **KA 1.3 (70) ZETEC CLIMATE** Panther Black/blue, aircon, only 600 miles £6,750
06/56 **FIESTA 1.25 STYLE CLIMATE 3-DR** Tonic Blue/grey, aircon, 1 owner, 11,000 miles £6,350
05/55 **FUSION 1.4 '2' 5-DR AUTO** Moondust Silver/grey, aircon, 1 owner, 17,000 miles £5,450

LEXUS

05/55 **GS300 SE-L NAVIGATOR AUTO** Palladio Silver/grey hide, aircon, 27,000 miles £20,995
05/55 **GS300 SE NAVIGATOR AUTO** Canterbury blue/hide, aircon, s/roof, 13,000 miles £19,995
06/06 **IS250 SE MULTI MEDIA AUTO** Argenta Silver/hide, aircon, 1 owner, 14,000 miles £18,995
05/55 **IS250 SE AUTO** Canterbury Blue/grey hide, aircon, 1 owner, 28,000 miles £17,450
06/55 **IS220 TD SE MULTI-MEDIA** Brechin Slate/beige hide, aircon, 22,000 miles £16,995
03/53 **GS300 SPORT AUTO NAVIGATOR** Platinum ice/black half hide, aircon, 27,000 miles £13,995
04/04 **IS300 SPORTCROSS AUTO NAVIGATOR** Platinum Ice/black hide, aircon, 14,000 miles £11,995
04/04 **IS200 SE AUTO NAVIGATOR** Platinum Ice/exmore hide, 1 owner, 26,000 miles £9,995
03/03 **IS300 AUTO** Glenarvon Pine/Exmoor hide, aircon, 23,000 miles £9,850
03/03 **IS200 SE AUTO** Strathcaran blue/oakham h hide, a/c, 37,000 miles £8,450

SMALL AUTOMATICS

06/56 **HONDA JAZZ 1.4 SE 5-DR AUTO** Tungsten grey/grey, aircon, 1 owner, 15,000 miles £8,995
07/07 **NISSAN NOTE 1.6SE AUTO** Sunlit copper/grey, aircon, 1 owner, 11,000 miles £8,950
06/56 **ASTRA 1.8 DESIGN 5-DR AUTO** Metro Blue/black half hide, aircon, 1 owner, 4,000 miles £7,995
05/05 **TOYOTA COROLLA 1.6 T3 VVTi 5-DR AUTO** Blue/grey, aircon, 1 owner, 21,000 miles £7,950
07/07 **CITROEN C4 1.6 SX 5-DR AUTO** Brilliant Silver/grey, aircon, 1 owner, 12,000 miles £7,750
05/05 **FOCUS 1.6 LX 5-DR AUTO** Moondust Silver/grey, aircon, 1 owner, 27,000 miles £6,995
05/05 **ASTRA 1.6 CLUB 5-DR, AUTO** Star Silver/grey, a/c, 1 owner, 11,000 miles £6,450
05/05 **ASTRA 1.8 LIFE 5-DR AUTO** Moonland/grey, aircon, 1 owner, 11,000 miles £6,450
05/55 **FUSION 1.4 '2' 5-DR AUTO** Moondust Silver/grey, aircon, 1 owner, 17,000 miles £5,450
06/06 **KIA PICANTO 1.1 LX 5-DR AUTO** Blue/grey, aircon, 1 owner, 15,000 miles £5,450
04/54 **NISSAN ALMERA 1.8 SE 5-DR AUTO** Silver/grey, aircon, 24,000 miles £4,750

ESTATES

06/06 **SAAB 9-5 1.9 TDi 150 VECTOR AUTO** Titan Grey/hide, aircon, 16,000 miles £13,995
04/04 **IS300 SPORTCROSS AUTO** Platinum Ice/Exmoor hide, aircon, 14,000 miles £11,995
05/05 **X-TYPE 2.0 DIESEL SPORT PREM ESTATE** Zircon Blue, aircon, 50,000 miles £10,750
07/07 **SKODA ROOMSTER 1.4 '2' 16v** Flamenco Red/charcoal, aircon, 1 owner, 2,000 miles £7,995
06/55 **ASTRA 1.8 DESIGN ESTATE AUTO** Star Silver/grey half hide, aircon, 1 owner, 3,000 miles £7,950
05/05 **FOCUS 1.6 115 ZETEC CLIMATE ESTATE** Tonic Blue, aircon, 1 owner, 10,000 miles £6,995

4WD & MPV

07/56 **ZAFIRA 1.9 CDTi CLUB AUTO 7-STR** Metro Blue/grey, aircon, 8,000 miles £10,750
04/04 **JEEP GRAND CHEROKEE 2.7 CRD AUTO** Rioja/beige hide, aircon, 30,000 miles £9,995
07/07 **TOYOTA COROLLA 1.8 VERSO T2 7 SEATS** Carlo blue/grey, aircon, 14,000 miles £9,950
05/05 **TOYOTA RAV 4 XT3 3-DR** Carbon Quartz/grey, aircon, 1 owner, 19,000 miles £8,750
06/06 **ZAFIRA 1.6 LIFE 7-STR** Star Silver/grey, aircon, 1 owner, 8,000 miles £7,995
06/56 **CITROEN PICASSO 2.0 EXCLUSIVE AUTO** Silver/Blue, aircon, 1 owner, 8,000 miles £7,995
05/05 **FORD FOCUS C MAX 1.8 GHIA** Tonic Blue/grey velour, aircon, 1 owner, 22,000 miles £6,995
05/05 **ZAFIRA 1.8 LIFE 7-STR AUTO** Ultra Blue/grey, aircon, 1 owner, 14,000 miles £6,450
04/54 **ZAFIRA 1.8 LIFE 7-STR** Silver Lightning/grey, aircon, 1 owner, 23,000 miles £5,995

OTHER MARQUES

05/55 **HONDA CIVIC 2.2 CTDi SPORT 5-DR** Grey/grey, aircon, 17,000 miles £10,950
05/05 **VOLVO S40 1.8 SE 4-DR** Mauve/beige hide, aircon, 1 owner, 11,000 miles £9,995
02/02 **BMW 318i 2.0 SE AUTO** Brilliant Silver/grey, aircon, 35,000 miles £7,995
05/05 **MAZDA 3 2.0 SPORT 5-DR** Winning Blue/grey, aircon, 1 owner, 34,000 miles £7,995
07/07 **PEUGEOT 207 1.4SE 5-DR** Metallic Grey/grey, a/c, panoramic roof, 15,000 miles £7,950
05/05 **TOYOTA COROLLA 1.6 T3 VVTi 5-DR AUTO** Blue/grey, aircon, 1 owner, 21,000 miles £7,950
07/07 **CITROEN C4 1.6 SX 5-DR AUTO** Brilliant Silver/grey, aircon, 1 owner, 12,000 miles £7,750
06/06 **KIA PICANTO 1.1 LX 5-DR AUTO** Blue/grey, aircon, 1 owner, 15,000 miles £5,450
04/54 **NISSAN ALMERA 1.8 SE 5-DR AUTO** Silver/grey, aircon, 24,000 miles £4,750
03/03 **ROVER 75 1.8 CLUB SE AUTO** Midas/grey, aircon, 34,000 miles £4,450

VW, AUDI, SEAT & SKODA SECTION

03/53 **AUDI TT 3.2 V6 QUATTRO DSG AUTO** Flash Red, 1 owner, aircon, 20,000 miles £13,995
02/02 **AUDI A4 3.0 SPORT CABRIOLET AUTO** Caribbean Blue/grey, aircon, 42,000 miles £12,995
06/06 **SKODA OCTAVIA 2.0 T FSI VRS 5-DR** Blue/grey, aircon, 1 owner, 27,000 miles £11,995
06/56 **SKODA FABIA 1.9 TDi 130 VRS 5-DR** Corrida Red/grey, aircon, 14,000 miles £8,995
07/07 **SKODA ROOMSTER 1.4 '2' 16V** Flamenco Red/charcoal, aircon, 1 owner, 2,000 miles £7,995
05/05 **VW BEETLE 2.0** Speed Blue/grey, aircon, 1 owner, 14,000 miles £7,995
00/W **AUDI CABRIOLET 2.6E FINAL EDITION AUTO** Blue/hide, aircon, 40,000 miles £6,995
03/03 **AUDI A4 2.0 FSi SE** Satin Silver/grey, aircon, 42,000 miles £6,995
06/56 **FOX 1.4 URBAN 3-DR** Tornado Red/grey, alloy wheels, 1 owner, 5,800 miles £5,995

HONDA

06/06 **CRV 2.0 SPORT AUTO** Magnetic Blue/grey, aircon, electric sunroof, 17,000 miles £10,995
05/55 **CIVIC 2.2 CTDi SPORT 5-DR** Galaxy Grey/grey, aircon, 17,000 miles £10,950
06/56 **JAZZ 1.4 SE 5-DR AUTO** Tungsten Grey/grey, aircon, 1 owner, 15,000 miles £8,995
05/55 **JAZZ 1.4 DSi SE** Satin Silver/grey, a/c, 1 owner, 18,000 miles £6,995

LIGHT COMMERCIAL

07/57 **PEUGEOT PARTNER 1.6LX HDI 600** Black/grey, a/c, 1 owner, 4,000 miles ..... £6,995+VAT

O·W·E·N·S

To view stock go to www.owensgarage.co.uk
e-mail: owensgarage@ukgateway.net
54 Sutton Common Road, Sutton 020 8641 7766

JAGUARS

03 (03) **JAGUAR S-TYPE 3.0 SPORT AUTO** Seafrost Metallic/black Hide, PAS, A/C, alloys, sat/nav, e/windows, c/locking, r/c/locking £7,995
02 (02) **JAGUAR S-TYPE 3.0 SE AUTO** Pacific Blue Metallic/Cashmere hide, PAS, A/C, alloys, e/s/roof, e/windows, c/locking, radio/CD £6,450
01 (Y) **JAGUAR X-TYPE 3.0 SE AUTO** Silver Metallic/beige hide, PAS, A/C, alloys, electric windows, central locking radio/cassette £6,450
02 (51) **JAGUAR S-TYPE 3.0 SE AUTO** Saphphire Blue Metallic/grey hide, PAS, A/C alloys, e/sunroof & windows, c/locking rad/cass/CD £5,450
99 (T) **JAGUAR XJ8 3.2 AUTO** Maderia Red Metallic/doeskin hide, PAS, A/C, alloys, electric windows, central locking, radio/cassette £4,995
00 (W) **JAGUAR X-TYPE 4.0 V8 AUTO** Seafrost Metallic/tan hide, PAS, A/C, alloys, sat nav, e/s/roof, e/windows, c/locking, radio/cass/CD £4,750
02 (02) **JAGUAR X-TYPE 2.0 SE** British Racing Green/Tan Hide, 5-spd, PAS, A/C, alloys, e/windows, c/locking, rad/cass/CD, FSH £3,995
96 (N) **JAGUAR 3.2 SOVEREIGN AUTO** Signal Red/doeskin hide, A/C, alloys, electric windows, central locking, radio/cassette & CD £2,995

MANUALS

97 (R) **PORSCHE BOXSTER 2.5 ROADSTER** Guards Red/black hide, 5-spd, PAS, alloys, p/hood, e/windows, c/locking, radio/CD, fsh £7,995
03 (03) **AUDI A4 2.0 SE** Grey Metallic/grey trim, 5-spd, A/C, alloy wheels, electric windows, central locking, radio/CD £6,995
02 (02) **VOLKSWAGEN GOLF 1.9 GTi TDi (150)** 3-dr, Black Metallic/black trim, 6-spd, A/C, alloys, e/windows, c/locking, radio/cass/CD £6,995
96 (P) **BMW M3 EVOLUTION 3.2 CONVERTIBLE** Silver/black hide, 6-spd, PAS, A/C, alloys, power hood, e/windows, c/locking, radio/CD £6,750
03 (53) **FORD FOCUS 1.8 C MAX ZETEC** Black Metallic/grey trim, 5-spd, PAS, aircon, alloys, electric windows, central locking, radio/CD £5,450
03 (03) **HONDA CIVIC 1.6 SE EXECUTIVE** 5-dr, Silver Metallic/black hide, 5-spd, PAS, A/C, alloys, electric windows, c/locking, radio/CD £5,250
00 (W) **SAAB 9-3 2.0 t ECO S CONVERTIBLE** Blue Met/Beige Hide, 5-spd, PAS, A/C, E/Windows, c/locking, R/CD £4,995
01 (Y) **VOLVO V70 2.4 ESTATE** Blue Metallic/grey hide, 5-spd, A/C, alloys, electric windows, central locking, radio/cassette/CD £4,995
86 (C) **AUSTIN MINI 1.0 PICCADILLY (LTD EDITION)** Cashmere Gold Metallic/beige/burgundy velour, 4-spd, radio £4,450
01 (Y) **BMW 318i SE** Topaz Blue Metallic/grey trim, 5-spd, PAS, aircon, alloy wheels, electric windows, central locking, radio/cassette £3,995
03 (03) **PEUGEOT 307 2.0 SE HDi 110 DIESEL** 5-dr, Green Metallic/grey trim, 5-spd, PAS, A/C, alloys, e/windows, c/locking, radio/CD £3,995
03 (03) **SUZUKI GRAND VITARA 2.0** 5-dr, Blue over Satin Met/Grey Trim, 5-spd, PAS, e/windows, c/locking, radio/cassette, ... £3,995
99 (T) **PEUGEOT 306 2.0 CABRIOLET** China Blue Met/Grey Trim, 5-spd, PAS, power hood, alloys, e/winds, c/lock, radio/cassette, ... £3,995
01 (51) **PEUGEOT 206 1.1 LX** 3-dr, Black/grey hide, 5-spd, PAS, A/C, electric windows, central locking, radio/cassette £3,450
02 (52) **PEUGEOT 206 1.6 GLX** 5-dr, Green Metallic/grey trim, 5-spd, PAS, A/C, alloys, electric windows, central locking, radio/CD £3,450
02 (02) **PEUGEOT 206 1.4 LX** 5-dr, Green Metallic/green trim, 5-spd, PAS, aircon, electric windows, central locking, radio/CD £2,995
01 (X) **CITROEN PICASSO 1.6 SX** Blue Metallic/grey trim, 5-spd, PAS, aircon, electric windows, central locking £2,950
02 (02) **TOYOTA AVENSIS 1.8 VVTi VERMONT** 4-dr, Green Metallic/grey trim, 5-spd, PAS, A/C, alloys, e/windows, c/locking, radio/CD £2,750
00 (W) **FORD FIESTA 1.25 16V ZETEC** 3-dr, Panther Black/Grey Trim, 5-spd, PAS, a/con, alloys, c/locking, r/cassette £2,495
00 (W) **TOYOTA AVENSIS 1.8 SE** 5-dr, Blue Metallic/grey trim, 5-spd, PAS, A/C, alloys, electric windows, central locking, radio/cassette £2,450
99 (V) **TOYOTA AVENSIS 1.8 GS ESTATE** Silver Metallic/grey trim, 5-spd, PAS, A/C, alloys, electric windows, central locking, radio/CD £2,450
01 (X) **CITROEN PICASSO 1.8 SX** Silver Met/Grey trim, 5-spd, PAS, a/con, e/windows, c/locking, radio/CD, full service history £1,995
93 (L) **AUDI COUPE 2.3 E Alpine** White/black trim, 5-spd, alloys, electric sunroof, electric windows, central locking, radio/cassette £1,250

AUTOMATICS

03 (03) **MERCEDES C180 CLASSIC AUTO** Silver Metallic/beige trim, PAS, A/C, electric windows, central locking, radio/cassette £7,995
03 (52) **LANDROVER FREELANDER TD4 2.0 ES PREMIUM DIESEL AUTO** Black/Grey Hide, s/nav, a/c, alloys, e/w £5,995
03 (03) **HYUNDAI COUPE 2.0 SE AUTO** Black/black hide, PAS, A/C, alloys, electric sunroof, electric windows, central locking, radio/CD £5,995
00 (X) **BMW 3521 SE AUTO** 4-dr, Silver Metallic/grey hide, PAS, A/C, alloys, e/sunroof & windows, central locking, radio/cassette/CD £5,450
05 (55) **MITSUBISHI COLT 1.3 EQUIPPE AUTO** 3-dr, Ice Blue Metallic/grey trim, PAS, A/C, alloys, e/s/roof, e/windows, c/locking, radio/CD £4,995
99 (T) **BMW 323i SE AUTO** Green Metallic/beige hide, PAS, A/C, alloy wheels, electric windows, central locking, radio/cassette £4,995
03 (53) **ROVER 75 1.8T CONNOISSEUR SE TOURER AUTO** Blue Metallic/beige hide, PAS, aircon, alloys, e/windows, c/locking, r/cassette £4,995
04 (54) **FORD FOCUS 1.6 ZETEC AUTO** 5-dr, Ink Blue Metallic/grey trim, PAS, A/C, alloys, electric windows, central locking, radio/CD £4,995
99 (S) **LEXUS GS 300 SE AUTO** Green Metallic/grey hide, PAS, A/C, alloys, e/s/roof & windows, c/locking, r/cass/CD, gen full service history £4,995
00 (W) **BMW 528i SE AUTO** Silver Metallic/grey hide, pas, aircon, alloys, electric sunroof & windows, central locking, radio/cassette & CD £4,450
99 (T) **HONDA CIVIC 1.4i AUTO** 5-dr, Red Metallic/beige trim, PAS, aircon, electric windows, central locking £2,995
01 (Y) **HONDA ACCORD 1.8 VTEC S AUTO** 5-dr, Black/grey trim, PAS, A/C, electric windows, central locking, radio/cassette £2,995
01 (Y) **RENAULT LAGUNA 3.0 V6 DYNAMIQUE AUTO** Black Metallic/grey half hide, PAS, A/C, alloys, e/windows, c/locking r/cassette £2,750
01 (51) **CITROEN SAXO 1.4 AUTO** 5-dr, Silver Metallic/grey trim, PAS, electric windows, central locking, radio/CD £2,650
99 (T) **VAUXHALL ASTRA 1.6 CLUB AUTO** 5-dr, Jade Green Met/Grey Trim, PAS, a/con, e/windows, c/locking, r/cass £2,450
99 (V) **VAUXHALL ASTRA 1.6 CLUB AUTO** 5-dr, Star Silver Metallic/grey trim, PAS, A/C, electric windows, central locking, radio/cassette £2,450
01 (Y) **CITROEN SAXO 1.4 DESIRE AUTO** 3-dr, Silver Metallic/grey trim, PAS, electric windows, c/locking, radio/cassette £2,450
98 (V) **VAUXHALL CORSA 1.4 BREEZE AUTO** 5-dr, Silver Metallic/grey trim, PAS, c/locking, radio/cassette £1,995
97 (R) **VAUXHALL SINTRA CDX 3.0 V6 7-STR AUTO** Green Metallic/grey trim, PAS, A/C, alloys wheel, e/windows, c/locking, r/cassette £1,995

Used Cars @ Belmontgarage

Drive your way

INCREDIBLE PRICES

Up to 3 years/ 30,000 miles free servicing* on selected demonstration Santa Fe, Tucson & Trajet
*Please ask for details

From £5995

Getz

From £3495

i30

From £9999

Coupe

From £4999

Other Models

From £2999

Santa Fe & Tucson

From £7499

Trajet & Matrix

From £4999

Other Makes

From £2999

DEMONSTRATORS	NEW PRICE	SAVING	PRICE	ROAD TAX PRICE
2008 (08) **Amica 1.1 CDX** Auto Blue Onyx, 2,000 miles	£7,817	£1,018	£6,799	£120
2008 (57) **Amica 1.1 CDX** Blue Onyx, 4,000 miles	£6,942	£943	£5,999	£120
2008 (57) **Getz 1.1 Gsi** Sky Blue, 4,800 miles	£8,325	£2,326	£5,999	£120
2008 (08) **Getz 1.4 CDX** Midnight Grey, 3,500 miles	£9,665	£1,666	£7,999	£120
2007 (07) **Sonata 2.0 CRTD Auto** Ebony Black, 11,000 miles	£18,895	£5,896	£12,999	£210
2008 (08) **i30 1.6 CRTD Premium Sport** Stone Black, 3.800 miles	£18,525	£2,526	£15,999	
2008 (08) **i30 1.6 Style Estate Auto** Vivid Blue, 7,000 miles	£15,400	£1,901	£12,999	
2007 (07) **Tucson 2.0 CDX** Marine Blue, 10,000 miles	£17,485	£5,486	£11,999	£210
2008 (57) **Santa Fe 2.2 VGT CDX 5-str** Blue Onyx, 11,000 miles	£23,985	£3,986	£19,999	£210
2008 (08) **Santa Fe 2.2 VGT Ltd 7-str Auto** Space Silver, 3,000 miles	£26,785	£5,286	£21,499	£210
2007 (57) **Grandeur 3.3 V6 Auto** Crystal Silver, 9,000 miles	£27,200	£7,201	£19,999	£400
2007 (07) **Coupe 1.6 SIII** Stone Black, 6,500 miles	£16,150	£4,151	£11,999	£170
2007 (57) **Coupe 2.0 SIII** Steel Grey, 9,000 miles	£18,335	£5,336	£12,999	£170
GETZ				
2007 (07) **Getz 1.4 CDX 5-dr Hatch Petrol Manual** Midnight Grey, cloth, A/C, 4,191 miles			£6,499	£120
2007 (07) **Getz 1.4 CDX 5-dr Hatch Petrol Manual** Ebony Black, cloth, A/C, 5,450 miles			£6,499	£120
2006 (06) **Getz 1.4 CDX 5-dr Hatch Petrol Auto** Ebony Black, A/C, 3,000 miles			£6,499	£145
2007 (07) **Getz 1.1 CDX 5-dr Hatch Petrol Manual** Sky Blue, A/C, 11,195 miles			£6,299	£120
2007 (07) **Getz 1.4 GSi 5-dr Hatch Petrol Manual** Space Silver, A/C, 7,310 miles			£5,999	£120
2005 (05) **Getz 1.3 CDX 5-dr Hatch Petrol Manual** Clean Silver, A/C, 11,000 miles			£4,999	£120
2005 (05) **Getz 1.3 GSi 5-dr Hatch Petrol Auto** Seaside Blue, cloth, 16,900 miles			£4,599	£145
i30				
2007 (57) **i30 1.6 Premium 5-dr Hatch Petrol Auto** Vivid Blue, 3,032 miles			£12,499	
2007 (57) **i30 1.6 CRDi Style 5-dr Hatch Petrol Manual** Shine Red, 5,000 miles			£11,495	
COUPE				
2006 (57) **Coupe SIII 2.0 3-dr Petrol Manual** Steel Grey, 8,000 miles			£11,995	£210
2007 (07) **Coupe SIII 1.6 3-dr Petrol Manual** Stone Black, 6,5000 miles			£10,985	£170
2001 (51) **Coupe 2.0 SE 3-dr Coupe Petrol Automatic** Smart Silver Two-Tone			£4,999	£210
TRAJET				
2006 (56) **Trajet 2.0CRTD GSi 5-dr MPV** Ebony Black Cloth, 21,001 miles, Diesel, Auto			£10,999	£210
2005 (05) **Trajet 2.0CRTD GSi 5-dr MPV** True Blue Cloth, 28,400 miles, Diesel, Auto			£8,299	£210
2005 (05) **Trajet 2.0 GSi 5dr MPV** Glacier Silver Cloth, 27,500 miles, Petrol, Manual,			£6,899	£210
SANTA FE				
2008 (08) **Santa Fe 2.2 CRTD (Euro IV) CDX+ Diesel Auto 4x4 7-Str** Ebony Black, 3,000 miles			£23,000	£210
2006 (57) **Santa Fe 2.2 CRTD (Euro IV) CDX 5-str Diesel Auto** Blue Onyx, 9,800 miles			£19,995	£210
2008 (08) **Santa Fe 2.2 CRTD (Euro IV) Limited Diesel Auto 7-Str Sleek Silver, 8,000 miles**			£19,995	£210
2006 (06) **Santa Fe 2.7 V6 CDX+ 4x4 7-str Petrol Auto** Platinum Red, 7,500 miles			£15,999	£400
2006 (06) **Santa Fe 2.2 CRTD (Euro III) CDX 5-str, 5-dr 4x4 Diesel Auto** Blue Onyx, 24,500 miles			£15,999	£210
2005 (05) **Santa Fe 2.0 CRTD CDX 5-dr 4x4 Diesel** Cerise Red Two-Tone, 40,540 miiles			£8,999	£210
TUCSON				
2007 (07) **Tucson 2.0 16v CDX 5-dr 4x4** Marine Blue Leather, 8,500 miles, Petrol, Manual			£10,999	£210
2005 (55) **Tucson 2.0 CRTD GSi 5-dr 4x4 Petrol Manual** Marine Blue, leather, 12,000 miles			£8,999	£210
SONATA				
2007 (07) **Sonata 2.0CRTD CDX 4dr Saloon** Ebony Black, 11,400 miles, Diesel, Auto			£10,990	£210
GRANDEUR				
2007 (57) **Grandeur 3.3 V6 4dr Saloon** Crystal Silver Leather, 9,001 miles, Petrol, Auto			£21,499	£400
MATRIX				
2007 (07) **Matrix 1.6 GSi 5-dr People Carrier Petrol Auto** Neutral Grey, 6,000 miles			£6,999	£210
OTHER MAKES				
2005 (55) **Nissan Micra 1.4 Sport+ 5-dr Hatch Manual Petrol** Cool Blue			£5,695	

fiveyear warranty

Cars Under 5 years old get remaining warranty transfered

Choose from selected ex motability cars ASK FOR DETAILS

HYUNDAI

0208 643 5451

Belmont Garage Ltd 36 Station Rd, Belmont, Sutton SM2 6BS

usf£d car sp£cialists

THE OLD COACH HOUSE MOTOR COMPANY

Off Upper Ashtead High Street

7A RECTORY LANE, ASHTEAD, SURREY

01372 275084 / 07710 795762 / 01372 279090

CAR OF THE WEEK

53 **VAUXHALL ZAFIRA 1.8 ELEGANCE** 7 seater, met grey, a/c, pas, e/w, twin s/roofs, 49,000 miles, superb condition ... **£4,495**

MANUAL CARS

Y **TOYOTA RAV4 2.0 GX** 5-dr, 42,685 miles, FSH, Silver, aircon, pas, e/windows, e/s/roof, alloys, superb condition ... **£4,995**
02 **PEUGEOT 206CC CONVERTIBLE** Black/Black and Red leather, a/c, pas, alloys, 56,000m, twin headlamp conversion .. **£4,995**
03 **VW GOLF 1.6 MATCH** 5-dr, 72,300 miles, service history, Metallic Green, aircon, pas, electric windows, alloys ... **£4,495**
52 **CHRYSLER PT CRUISER 2.0 LIMITED** 58,000 miles, FSH, Silver, Ithr, climate, pas, e/w, cruise, r/c/CD, chrome alloys . **£3,995**
52 **RENAULT CLIO 1.2 EXPRESSION** 5-dr, 25,660 miles, Silver, pas, aircon, e/windows, s/roof, c/locking, superb ... **£3,495**
02 **CITROEN SAXO 1.6 VTR** 38,760 miles, Silver, alloy wheels, pas, electric windows, sunroof, radio/CD ... **SOLD**
Y **FORD FOCUS 1.6 GHIA** 37,572 miles, full service history, Metallic Blue, aircon, pas, electric windows, radio cassette .. **SOLD**
02 **FORD FIESTA 1.25 FREESTYLE** Black, 40,800 miles, 1 owner from new, alloys, pas, e/windows, aircon, c/locking ... **SOLD**
VW **GOLF 1.4E** 3-dr, 75,800 miles, Gold, electric sunroof, pas, radio/cassette ... **£2,995**
02 **NISSAN MICRA 1.0 TWISTER** 3-dr, 18,160 miles/fsh, Silver, pas, aircon, e/windows, c/locking, parking sensors ... **£2,995**
W **VW BORA 2.0 SE** Metallic Blue, pas, aircon, airbags, alloy wheels, 80,000 miles, electric windows, electric mirrors .. **£2,695**
02 **FIAT PUNTO 1.2 ELX** 3-dr 55,600 miles, 1 owner, Light Met Blue, pas, e/windows, radio/cass, low insurance grp ... **£2,995**
03 **FORD KA 1.3** Pepper Red, 46,000 miles, pas, radio/cassette, insurance group 2 ... **£2,995**
Y **VAUXHALL ASTRA 1.6 CLUB** 5-dr, Metallic Green, 64,000 miles, aircon, pas, electric windows, central locking ... **£2,995**
V **BMW 316i SE COMPACT** 65,750 miles, Silver, alloys, aircon, pas, e/windows, radio/cassette/CD, lovely condition .. **£2,995**
02 **NISSAN MICRA 1.0 S** 3-dr, 33,000 miles, service history, Metallic Green, pasd, radio cassette ... **£2,995**
X **FORD FOCUS 2.0 GHIA ESTATE** 72,000 miles, service history, Metallic Green, pas, aircon, electric windows, alloys ... **£2,995**
X **PEUGEOT 206 1.1 LX** 3-dr, 53,250 miles, service history, Indigo Blue, aircon, pas, electric windows, ins group 2 ... **SOLD**
T **FORD FOCUS 1.8 ZETEC** 5-dr, Met Red, 48,670 miles, pas, aircon, e/windows, alloys, radio/CD ... **£2,795**
V **MEGANE HATCHBACK COUPE 1.6** alloy wheels, aircon, CD, sunroof, Yellow ... **£2,495**
S **VW POLO 1.4CL** 5-dr, 52,375 miles, full service history, 1 owner from new, Met Green, pas, e/windows r/cass. ... **£2,495**
T **FORD FOCUS 1.8 GHIA** 5-dr, Silver, 78,425 miles, full service hisotory, aircon, pas, e/windows, c/locking, r/cass ... **£2,495**
Y **FORD FOCUS 2.0 GHIA ESTATE** Juice Green Metallic, 73,600 miles, aircon, pas, e/windows, alloys, terrific value ... **£2,495**
S **FORD FOCUS 1.8LX** 5-dr, Green, 85,185 miles full service history, aircon, pas, e/windows, alloys, s/roof, c/locking .. **£2,395**
W **NISSAN ALMERA 1.5E 52** 5-dr, Metallic Blue, 72,750 miles, pas, electric windows, central locking ... **£2,295**
S **NISSAN MICRA 1.0 ALLY** 3-dr, Blue, 42,000 miles, pas, low insurance group ... **£1,995**
S **VAUXHALL CORSA 1.4 GLS** 5-dr, Red, 40,600 miles, service history, pas, electric windows, sunroof, central locking ... **SOLD**
R **VW POLO 1.9 SDi** 4-dr, red, pas, s/r, e/w, full services history ... **£1,995**
Y **NISSAN PRIMERA SE HATCH** 5-dr, pas, electric windows, electric mirrors, aircon, abs, central locking ... **£1,995**

AUTOMATICS

Y **FORD FOCUS 1.6 ZETEC ESTATE** 62,750 miles, service history, Ink Blue Metalllic, pas, e/windows, alloys, c/locking .. **£2,995**
Y **FORD MONDEO 2.0 GHIA** 5-dr, 46,780 miles, Met Blue, pas, aircon, alloy wheels, central locking ... **£2,995**
Y **VAUXHALL CORSA 1.2 COMFORT** 5-dr, 33,170 miles, full service history, pas, sunroof, central locking, radio/CD ... **SOLD**
TOYOTA COROLLA 1.6 VVTi 5-dr, Blue, 65,700 miles, full service history, pas, central locking ... **SOLD**

ESTATE CARS/4 WHEEL DRIVE

Y **TOYOTA RAV4 2.0 GX** 5-dr, 42,685 miles, FSH, Silver, aircon, pas, e/windows, e/s/roof, alloys, superb condition ... **£5,495**
V **VW PASSAT TDI DIESEL SE ESTATE 1.9** 2 owners, 71,000 miles, service history ... **£3,995**
X **FORD FOCUS 2.0 GHIA ESTATE** 72,000 miles, service history, Metallic Green, pas, aircon, electric windows, alloys. .. **£2,995**
Y **FORD FOCUS 1.6 ZETEC ESTATE** 62,750 miles, service history, Ink Blue Metalllic, pas, e/windows, alloys, c/locking .. **£2,995**
Y **FORD FOCUS 2.0 GHIA ESTATE** Juice Green Metallic/cream, 73,600 miles, a/c, pas, e/windows, alloys, terrific value . **£2,495**

PART EXCHANGE CLEARANCE CARS

X **TOYOTA AVENSIS 1.8 GS VVTi** 5-spd, 80,300 miles, s/history, pas, aircon, e/windows, c/locking, radio/CD ... **£1,795**
M **VAUXHALL ASTRA 1.4 MERIT AUTO** 3-dr, Red, 46,330 miles, pas, call for details ... **SOLD**
S **FORD ESCORT 1.6 FINESSE** Pepper Red Metallic, 53,400 miles, full service history, aircon, pas, e/windows, alloys .. **£1,495**
K **BMW 520i SE** 87,000 miles only, pas, e/windows, electric sunroof, alloy wheels, White, superb condition for year ... **£1,295**

Finance subject to status

OPEN MONDAY - SATURDAY, FAMILY RUN, ESTABLISHED 1972

LOW MILEAGE SPECIALIST

CARS ALSO PURCHASED FOR CASH. PART EXCHANGE AVAILABLE

For Sunday and out of hours viewing by appointment only call 07938 458406

www.coachhousecars.com

Credit Cards Accepted

RENAUTOS

QUALITY USED CAR SPECIALISTS

H/P, P/X, FREE WARRANTIES AVAILABLE

www.renautos.co.uk

(02) **Mercedes 500 CLK Avante Garde** Silver, 52,000 miles, 2 owners, full service history, fully loaded including sat nav, excellent condition ... **£14,995**
(S) **Mercedes 420 CL** some AMG parts, Blue, leather, cruise, fully loaded, parking sensors, 2 owners, 35,000 miles ... Was £10,995 **Now £9,995**
(02) **Jaguar S Type 2.5** sport full leather p/sensors, fully loaded, s/history ... **£6,995**
(03) **Ford Focus 1.6 Ebony** aircon, pas, c/locking, electric windows, full leather, alloys, CD, 26,000 miles, full service history, Black ... Was £6,995 **Now £6,499**
(S) **Mercedes SLK230 Compresser** just 79,000 miles, silver, leather, usual refinements, exc condition ... **£5,495**
(52) **Ford Fiesta Ghia** 5-dr, Black, all usual refinement, excellent condition ... **£4,495**
(53) **Renault Clio 1.2 16v** Diomique Black, c/locking, s/r, alloys, 32,000 miles ... **£3,995**
(52) **Vauxhall Zafira 1.6 Club 7 Seater** Silver, 2 owners, very good condition ... **£3,495**
(00) **Mazda Premacy 1.8 GXi** aircon, electric sunroof, Silver 65,000 miles, service history ... Was £3,295 **Now £2,995**
(99) **Honda Shuttle 2.3 LS Auto 7-str** Silver, aircon, pas, central locking, electric windows, very clean example ... **£2,995**
(W) **Ford Focus 1.8 Zetec Estate** Silver, 52,000 miles, s/h, a/con, pas, alloys ... **£2,995**
(01) **Vauxhall Omega 2.2 CDX Auto** a/c, pas, c/locking, e/windows, s/roof ... **£2,795**
(98) **Honda Prelude 2.0 Auto** aircon, e/s/roof, Clifford alarm, s/history ... **£2,495**
(P) **Mercedes 200E Auto** Dark Metallic Blue, low miles, very clean example ... **£2,495**
(98) **Mitsubishi Spacewagen 2.0 GLXi Auto 7-str** sunroof, central locking, electric windows, pas ... **£2,495**
(P) **BMW 316 SEi Auto** Dark Red, pas, e/windows, very nice example ... **Just £2,295**
(00) **Ford Mondeo Ghia 2.0 X Pack** aircon, leather, CD player, sunroof, alloys, fully loaded, 68,000 miles, service history ... Was £2,495 **Now £1,995**
(S) **Ford Mondeo Estate 2.5 Ghia X Pack** Maroon, leather heated seats, e/seats, CD, alloys, aircon, demon+1 owner, smart example ... Was £2,495 **Now £1,995**
(00) **Mitsubishi Carisma 1.8i Gdi Auto** 5-dr, aircon, service history, just ... **£1,995**
(94) **Mitsubushi Shogun 3.5 LWB 7-str** taxed & MoT ... **£1,795**
(V) **Renault Laguna** Met Blue, pas, e/window, low mileage, excellent cond ... **£1,595**
(R) **Vauxhall Vectra 2.0 CDX Auto** Metallic Black, fine example ... **To clear £795**

THE FORECOURT OF
STONECOT SERVICE STATION
157 EPSOM ROAD, SUTTON

Tel: 020 8641 3101
Mobile: 07973 364192

Looking for your next car? We've got over 130,000.

For a huge choice of cars and advice on finding the right one, visit fish4cars.co.uk

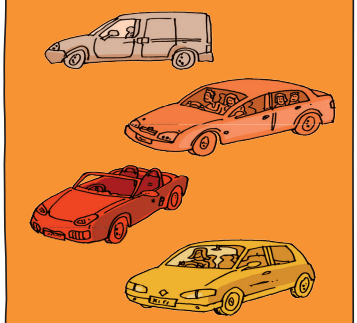

fish4cars.co.uk

CLUB CARS

SALES 020 8641 6336 07850 911 190

SALES 020 8641 6336 07771 645000

9 ST DUNSTANS HILL, SUTTON, SURREY SM1 2JX • www.clubcars.co.uk

06 56 BMW M3 CONVERTIBLE 2-dr, manual, Carbon Black with red nappa leather, hardtop, fully loaded, sat nav/TV, 30,000 miles, full service history ... **£25,995**

04 (54) BMW 318 ES MANUAL SALOON 4-dr, Metallic Silver, aircon, CD/radio, alloy wheels, only 34,000 miles, FSH ... **£7,995**

04 (04) HONDA ACCORD 2.4 VTEC EXECUTIVE AUTO Gloss Black, black leather interior, sat nav, 17" alloys, aircon, e/sunroof, CD/radio, 1 owner, 60,000 miles, full service history ... **£7,495**

02 52 LEXUS IS200 SE AUTOMATIC 4-dr, Metalic Blue, 1/2 Beige Leather Sports Seats, air-con, alloys, e/sunroof, cd/radio, only 33,000 miles, fsh ... **£7,495**

04 (54) JAGUAR X-TYPE 2LTR AUTOMATIC Bright blue metallic, beige velour trim, air con, alloys, all electrics etc, 2 owners, 40,000 miles, fsh, fantastic value ... **£6,995**

02 (02) SAAB 9-3 2.0 SE CONVERTIBLE TURBO Gloss Black, full black leather turbo trim, turbo wheels, all electrics etc, 1 owner, just 22,000 miles, full service history .. **£6,995**

02 (02) VW GOLF 1.9 TD GTi (150 BHP) DIESEL MANUAL 6-spd, Metallic Black with beige leather seats, aircon, alloy wheels, CD player/radio, all electrics, 79,000 miles **£6,495**

02 52 BMW 318i SE AUTO SALOON Orient Blue Metallic, full Sand Beige leather trim, aircon, alloys, electric sunroof, all electrics, etc, lovely condition ... **£5,995**

03 (03) VW PASSAT TDi SE (130BHP) DIESEL SALOON Light Blue Metallic, aircon/climate, CD/radio, all electrics etc, 52,000 miles, full service history ... **£5,995**

02 (02) MERCEDES BENZ C200 ELEGANCE AUTO Brilliant Silver, grey cloth trim, climate control, alloy wheels, all electrics etc, 1 owner, 75,000 miles, full service history ... **£5,695**

03 (53) JAGUAR X-TYPE 2.5 V6 SE 5-spd, Light Blue Met, with full sand beige leather trim, aircon, alloys, all electrics etc, 2 owners, 69,000 miles, full Jaguar service history, lovely condition, fantastic value ... **£5,695**

00 (W BMW 328 Ci COUPE AUTO Topaz Blue Metallic with half sand beige leather trim, CD player, alloy wheels, climate control etc, etc, 1 owner, just 69,000 miles, full BMW service history, lovely condition ... **£5,695**

00 (W) BMW 530d SE DIESEL SALOON MANUAL Biarritz Blule with sand beige leather, aircon, alloy wheels, cruise, radio/CD multichanger, 86,000 miles, full service history ... **£5,495**

02 52 BMW 316i SE MANUAL 4-dr Metallic Silver, 18" Alloys, air con, CD Multichanger, Cruise Control, Parking Sensors, 99,000 miles, full service history ... **£4,995**

04 (54) VAUXHALL SIGNUM DESIGN DIRECT 5-dr, Gloss Black, half leather, sports seats, sat nav, aircon, alloys, CD/radio, 59,000 miles, f/s/history ... **£4,995**

05 (05) VAUXHALL CORSA 1.2 16v BREEZE 3-dr, 5-spd, Gloss Black, grey cloth trim, aircon, alloys wheels, electric windows, central locking, CD player etc, 1 lady owner, just 26,000 miles, full service history ... **£4,695**

MG ZR 105+ TROPHY SE LTD EDITION 3-dr, 6-spd, Metallic Silver, 17" alloy wheels, CD player, aircon, all electrics, etc, 1 lady owner, just 19,000 miles, lovely condition ... **£4,695**

04 (54) MG ZR 120+ 5-dr, 5-spd, Brilliant Silver, half black leather trim, aircon, alloy wheels, all electrics, just 20,000 miles, full service history ... **£4,495**

02 (02) VOLKSWAGEN GOLF 1.4 S 5-dr, 5-spd, Reflex Silver, grey velour trim, electric sunroof, electric windows, remote central locking, etc, 2 owners, only 55,000 miles, full service history ... **£3,995**

02 (02) MG Tf 1.8 CONVERTIBLE, Met Silver, alloys, CD/radio, c/locking, e/windows, 46,000 miles, f/s/history ... **£3,995**

03 (53) SUZUKI WAGON R+ 1.3 S LTD MANUAL 5-dr Bright Blue Metallic, CD/radio, electric windows, 44,000 miles, full service history, 1 owner ... **£3,495**

04 (53) FIAT STILO 1.2 ACTIVE aircon, 5-dr, 5-spd, Graphite Grey, grey velour trim, pas, electric windows, remote central locking, etc. etc. Just 28,000 miles, full s/history ... **£2,995**

01 (Y) PEUGEOT 206 1.4 GLX AUTO 5-dr, Metallic Silver, aircon, CD/radio, electric windows, central locking, 59,000 miles, full service history ... **£2,995**

00 X PEUGEOT 607 2.2 HDi AUTO DIESEL SALOON Metallic Silver, Grey velour trim, sat nav, climate control, alloys, all electrics, etc, 100,000 miles, full service history, beautiful condition ... **£2,995**

00 V BMW 318i SE SALOON 5-spd, Bright Red, Charcoal cloth trim, aircon, electric sunroof, alloys, all electrics, etc, high mileage, full service history, beautiful condition ... **£2,495**

97 (R) BMW 323 COUPE AUTO Moria Green, full tan Nappa leather, crusie control, alloy wheels, all electrics etc, 2 owners, only 90,000 miles, service history, lovely example ... **£2,495**

01 (51) ROVER 45 1.6 IMPRESSION MANUAL 5-dr, British Racing Green, aircon, radio/CD player, electric windows, central locking, 47,000 miles, fsh ... **£2,495**

01 (Y) ROVER 25 1.4 IMPRESSION MANUAL 3-dr, Dark Blue Metallic, alloy wheels, central locking, CD player/radio, 1 owner, 50,000 miles, full service history ... **£1,995**

98 (S) VW POLO 1.6 CL AUTO 3-dr, Bright Blue, pas, central locking, electric windows, etc. Just 38,000 miles, full s/history ... **£1,695**

4 x 4

04 (04) LAND ROVER DISCOVERY 2.5 TDi PERSUIT 7-STR Metallic Silver, grey cloth trim, aircon, alloys, cruise control etc, full service history, fantastic value ... **£8,995**

00 (X) LANDROVER DISCOVERY 2.5 TDS ES 7-STR AUTOMATIC Gloss Black with full beige leather interior, sat nat/tv, all electrics, aircon, alloys etc. 83,000 miles, fsh .. **£6,995**

00 W MERCEDES ML270 DIESEL AUTOMATIC 5-dr, Metallic Black with grey leather, aircon, alloy wheels, CD/radio, 69,000 miles, full service history ... **£5,995**

02 (52) TOYOTA RAV 4 2.0Vx AUTOMATIC 5-dr, Metallic Beige, Over Silver - Full Grey Leather Trim, Air Con, Alloys, All Electrics, etc, 1 Lady Owner, fsh ... **£5,995**

03 (52) MITSUBISHI L200 ANIMAL DOUBLE CAB 2.5 TDi Black over Silver, grey cloth trim, aircon, alloy wheels, all electrics etc ... **£5,995+VAT**

03 (53) HONDA CRV 2.0 VTEC AUTO 5-dr, Met Silver with black leather, interior, aircon, CD/radio, e/windows, c/locking, 44,000 miles full service history ... **£5,995**

03 (53) NISSAN X-TRAIL 2.2 DCi SVE 5-dr, 5-spd, Gloss Black, full sand beige leather trim, panoramic sunroof, alloys, climate, all electrics etc, 69,000 miles, FSH ... **£5,995**

02 (02) NISSAN X-TRAIL 2.0 SPORT AUTO Metallic Blue, grey velour trim, electric sunroof, alloy wheels, all electrics, etc. Only 52,000 miles, full service history ... **£4,995**

03 (03) JEEP CHEROKEE 2.5 CRD LTD 5-spd, Brilliant Silver, light grey leather trim, aircon, alloys, CD, heated seats, all electrics etc, 1 owner, 50,000 miles, full service history, lovely condition ... **£5,495**

01 51 TOYOTA RAV 4 2.0 NRG AUTO 3-dr, Gloss Black, Grey cloth trim, aircon, alloys, remote locking, CD player, etc, 60,000 miles, full service history ... **£4,695**

ESTATES & MPVs

03 (03) MERCEDES BENZ E320 CDi ELEGANCE ESTATE AUTO 7-STR (FACE LIFT) Met Grey, black leather, sat nav, wood, CD, all electrics etc, 1 owner, 95,000 miles, FDH, beautiful ... **£12,495**

04 (53) MERCEDES BENZ A160 ELEGANCE AUTO 5-dr, Dark Blue Metallic, aircon, alloy wheels, radio/CD, electric windows, central locking, 29,000 miles, full service history ... **£5,995**

04 (04) VAUXHALL ZAFIRA 2.0 DTi DIESEL ELEGANCE 7-STR 5-spd, Gloss Black-Grey velour trim, aircon, alloys, electric sunroof, remote locking, etc, 90,000 miles, full service history beautiful condition, fantastic value ... **£4,995**

98 (S) MERCEDES C200 SPORT ESTATE AUTO Gloss Black with black cloth interior, aircon, alloys, CD/radio, electric windows, central locking, 82,000 miles, full service history ... **£3,695**

02 (51) CITROEN PICASSO 1.8 SX 5-dr, 5-spd, Lilac Mist Metallic, aircon, CD player/radio, central locking, electric windows ... **£3,695**

01 (51) VAUXHALL ZAFIRA 1.8 CLUB AUTO Prestige Blue, light grey velour trim, aircon, pas, all electrics etc, 1 lady owner, 52,000 miles, full service history, lovely condition ... **£3,495**

03 (03) ROVER 75 2.0 V6 TOURER CONNOISSEUR ESTATE 5-spd, Midnight Blue Metallic, grey leather, electric heated seats, PDC, aircon, all electrics etc, 1 lady owner, 49,000 miles, full service history, beautiful condition ... **£3,495**

01 (X) SAAB 9-5 2.3 SE T ESTATE AUTO Brilliant Silver, full black leather trim, climate control, alloy wheels etc, full specification, 95,000 miles FSH, lovely condition, fantastic value ... **£2,995**

9.30 - 5.30 MONDAY-SATURDAY

CARS CARS CARS CARS WANTED FOR CASH CASH CASH CASH

us£d car sp£cialists

BRAIBURN MOTORS LTD

QUALITY USED CARS • CARS WANTED

FREE RAC PARTS & LABOUR WARRANTY WITH EVERY CAR

AA & RAC INSPECTIONS WELCOME (Offer does not apply to part exchange to clear models)

04 54 **VAUXHALL VECTRA 1.9 CTDi** 5-dr, 72,000 miles, full service history, pas, aircon, leather, electric windows, electric mirrors, CD player, alloy wheels, remote locking, superb car throughout £6,995

04 04 **MG ZT T+CDTi 135 ESTATE** 75,000 miles, FSH, 1 owner and demo, aircon, pas, electric windows, CD player, alloys, air bags, half leather, ABS, stunning car .. £5,995

03 03 **TOYOTA COROLLA 1.8 T SPORT VVTLi** 5-dr 47k f/s/history, aircon, pas, alloys, e/windows, CD, superb condition through out £5,995

03 03 **KIA SEDONA LX 7-STR AUTO** Diesel, 68,000 miles, full service history, pas, e/windows, aircon, r/locking, superb condition throughout £5,695

01 51 **AUDI A2 1.4** 68K full sevice history, aircon, pas, e/windows, alloys, l/r/tax & insurance, super condition through out £4,995

04 04 **FORD FOCUS 1.8 LX ESTATE** 56,000 miles, full service history, aircon, pas, electric windows, CD, alloys, lovely family car £4,995

01 51 **RENAULT ESPACE AUTHENTIQUE AUTO 7-STR** 44,000 miles, FSH, pas, aircon, electric windows & mirrors, CD, remote locking, alloys, superb family car £4,995

05 55 **CHEVROLET LACETTI SX** 5-dr, 7,000 miles, FSH, pas, aircon, electric sunroof, electric windows, CD player, alloys, airbags, stunning car £4,995

04 04 **MG ZR 1.8+** 5-dr, 30,000 miles, full service history, pas, electric windows, aircon, CD player, alloy wheels, Bright Yellow, stunning car £4,995

03 53 **VAUXHALL OMEGA 2.2 CD AUTO** 50,000 miles, full service history, pas, electric windows, aircon, CD player, alloy wheels, abs, stunning car £4,995

02 02 **VAUXHALL CORSA 1.4 COMFORT AUTO** 5-dr, 32,000 miles, full service history, pas, electric windows, remote locking, electric sunroof, aircon, low road tax, superb car throughout £4,995

02 02 **ROVER 75 2.0LT CONNOISSEUR AUTO** 30k, FSH, a/c, pas, leather, e/windows, r/locking, a/bags, alloys, superb car t/out £4,695

03 52 **CITROEN C3 EXCLUSIVE** 5-dr, 73,000 miles, FSH, pas, electric windows, aircon, remote locking, CD player, outstanding condition throughout £4,695

03 53 **FORD FUSION 2 1.4** 5-dr, 41,000 miles, service history, pas, aircon, electric windows, central locking, low road tax, low insurance group, superb car throughout £4,695

05 05 **MITZUBISHI SPACE STAR 1.6 EQUIPPE** 5-dr, 22k full service history, aircon, pas e/windows, airbags, stunning car £4,295

02 02 **RENAULT SCENIC RX4 PRI DCi** 49k, f/s/h, a/c, pas, e/windows, alloys, r/locking, superb family car £3,995

01 Y **FORD PUMA 1.6** 66,000 miles, full service history, aircon, pas, electric windows, remote central locking, abs, alloys, outstanding condition throughout £3,995

04 54 **FIAT PUNTO 1.2 ACTIVE** 5-dr, 23,000 miles, full service history, pas, electric windows, CD player, remote central locking, low road tax, outstanding condition throughout £3,995

01 51 **VAUXHALL ASTRA 2.2 COUPE BERTONE** 52,000 miles, full service history, aircon, pas, electric windows, alloys, CD, stunning car throughout £3,995

01 51 **CITROEN PICASSO 2.0 LT HDi SX DIESEL** 51,000 miles, full service history, 1 owner plus demo, aircon, pas, electric windows, CD player, superb condition throughout £3,995

04 04 **FIAT PUNTO ACTIVE SPORT** 3-dr, 23,000 miles, service history, pas, electric windows, central locking, alloys, airbags, long road tax, superb little car £3,995

01 Y **VAUXHALL OMEGA 2.2 CDX AUTO ESTATE** 56,000 miles, FSH, pas, aircon, leather alloys, heated seats, abs, outstanding condition throughout £3,695

01 51 **VAUXHALL ZAFIRA 1.6 CLUB 7 SEATER** 60k, full service history, aircon, pas, e/windows, c/locking, superb, family car £3,495

01 Y **HONDA ACCORD 2.0LT, SE** 5-dr, 62k full service history, aircon, pas, e/windows, alloys, superb car through out £3,495

02 51 **VAUXHALL CORSA 1.2 16V COMFORT** 5-dr, 70,000 miles, 2 owners, aircon, pas, electric windows, radio/cassette, remote locking, twin air bags, low road tax, superb first car £3,495

00 V **VAUXHALL ASTRA 1.6 LS** 5-dr, 72k, full service history, aircon, pas, CD, e/windows, this car has to seen £2,995

99 V **FORD FOCUS 2.0 GHIA** 5-dr, 67,000 miles, full service history, aircon, pas, alloy wheels, electric windows, superb car throughout £2,995

02 02 **VAUXHALL VECTRA 2.2 LS** 5-dr, 68,000 miles, full service history, aircon, pas, electric windows, CD, remote locking, abs, lovely family car £2,695

98 S **VAUXHALL ASTRA 1.8 AUTO** CD, 5-dr, 51k, full service history, aircon, pas, alloys, e/windows, airbags, one owner plus demo, must be seen £2,695

01 51 **FORD KA 1.3** 50,000 miles, full service history, pas, electric windows, central locking, low road tax, ideal 1st car £2,695

99 S **MAZDA 323F** 87,000 miles, full service history, pas, e/windows, r/locking, alloy wheels, radio/cassette, superb little family car £2,495

PX TO CLEAR

94 M **AUDI 80 COUPE** 96,000 miles, full service history, pas, aircon, sunroof, e/windows, alloy wheels, stunning car for year must be seen £1,995

90 H **BMW 320 SE** 4-dr, 126,000 miles, full service history, pas, electric sunroof, electric windows, alloys, taxed & tested, stunning car for year £1,495

99 T **ROVER 420D TURBO** 5-dr, 81k, full service history, pas, e/windows, c/locking, aircon, long MOT, super condition through out £1,295

97 P **PEUGEOT 406 EXECUTIVE TURBO** Diesel, pas, e/windows, full leather, a/c, e/s/roof, e/windows & mirrors, alloys, very tidy car, taxed & tested £995

COMMERCIAL

85 C **FORD ESCORT 1.6 DIESEL VAN** taxed & tested, very tidy through out £695

12 months warranty available. Finance available subject to status. Poor Credit History - No Problem Credit cards - Part Exchange Welcome

TEL: 020 8640 3334 FAX 020 8685 0200 MOBILE 07850504619 351-355 LONDON RD, MITCHAM, SURREY CR4 4BE

Opening times: Mon-Fri 9am-5.30pm. Sat 10am-4pm. Sun-Appointments only www.braiburnmotors.co.uk • Easy parking

Crystal AUTOCARE

MoT • Service • On Most Makes and Models

Full Workshop Facilities • Most Vehicles Include 6 Month Guarantee

EXTENDABLE WARRANTY WISE OPTIONS AVAILABLE

CAR OF THE WEEK

98 S **Mercedes Benz E240 V6 Classic Petrol,** 80,000 miles, Champagne Silver, 1 owner, tan leather, aircon, twin airbags, remote lock alarm, full service history, wood effect trim £2,799

04 04 **Citroen Dispatch 900 HDi Pang Van** Red, 1 former keeper, 58,000 miles ..... £3,999+VAT

03 53 **Volkswagen Beetle 2.0 Auto Hatch** 3-dr, Gunmetal Grey Metallic, 24,000 miles, alloy wheels, aircon, CD multi-changer, traction control, full main dealer service history, 1 owner £6,499

03 52 **Volkswagen Passat SE 2.0 20V Estate** 5-spd, Metallic Silver, 51,000 miles, 1 owner from new, all electrics etc, climate control, alloy wheels, full service history, mint conditiion £4,299

52 02 **VW Passat 1.9 TDi 130 SE** Metallic Silver, 1 former keeper, central locking, electric windows, aircon, full service history, alloys, sunroof, pas, half leather, immaculate condition £4,599

01 51 **Peugeot 206 1.4 GLX Hatch** 3-dr, Black, 2 former keepers, 81,000 miles, aircon, e/windows, pas, e/mirrors .. £2,699

01 51 **Vauxhall Zafira 1.8 Club Hatch Auto** 5-dr, 60,000 miles, all electric etc, central locking, pas £2,999

01 Y **Vauxhall Corsa Comfort 1.0** Blue, 3-dr, 49,000 miles, 5-spd, pas, sunroof, central locking £2,599

01 Y **MGF 160 Manual** Trophy Blue, 40,000 miles, 5-spd, 2 owners, half leather, remote central locking, alarm, all electrics, CD player, e/windows, e/mirrors, alloy wheels, service history, no offers £4,299

01 Y **Renault Clio 1.4 Alize Hatch** 5-dr, Met Dark Green, 62,000 miles, pas, central locking, aircon £2,499

01 X **Suzuki Grand Vitara 2.0 GS Convertible** Metallic Silver, 67,000 miles, all electrics, great condition all round .. £2,899

00 W **Ford KA Silver Edition** leather, pas, CD player, tinted glass, full service history, central locking, electric windows, colour coded bumpers, aircon £2,499

00 V **Ford Fiesta Courier Van 1.8 Diesel** 5-spd, White, 1 keeper, new MoT, good runner ..... £1,599 + VAT

99 T **MGF 1.8 75th,** Black leather interior, red hood, 67,000 miles, full service history, immaculate, condition £3,799

99 T **Vauxhall Vectra 1.8 Club Auto Hatch** 5-dr, 67,000 miles, 2 former keepers electric windows, alloy wheels £1,999

98 S **Ford Ka 1.3** Radiant Red, 73,000 miles, central locking, pas, electric windows, very good throughout, idea first car, alloy wheels, sunroof £1,699

03 03 **Mercedes-Benz CL80 Kompressor Avantgarde SE Auto** Metallic Titanite, 38,000 miles, 1 former keeper, exceptional condition, all electrics etc, full service history £7,999

97 P **Ford KA 1.3 KA2** Met Black, pas, c/locking, e/windows, rear spoiler, colour coded bumpers, ideal first car £1,999

94 M **Mitsubishi Pajero 2.8 D Estate Auto** Silver/Met Blue, CD, a/c, s/roof, remote alarm, c/locking, all electrics £2,999

PX TO CLEAR

98 S **BMW 520i** Light Green Metallic, 5-spd, silver cloth, spares or repair £1,500

96 P **Rover 100Knightsbridge Hatchback** 3-dr, Metallic Pearlescent Mauve £600

95 N **Mercedes Benz C180 Elegance Auto** Dark Grey Metallic, 86,000 miles, long MoT £1,499

M.O.T. **176 London Road, Morden, Surrey SM4 5AR** M.O.T.

Tel: 020 8640 0071 Fax: 020 8640 9962

Mobile: 07973 116831

www.crystal-autocare.co.uk • crystalautocare@yahoo.co.uk

FAIRLANDS CAR SALES LTD

Langley Vale Road, Epsom Downs, Surrey KT18 6AP

- *Family Run Business*
- *Part Exchange Welcome*
- *Finance Available*
- *Established 1989*
- *Cars Wanted For Cash*

SALE NOW ON UP TO £500 OFF

Parts & Labour AA Warranty included (on cars over £2000)

MANUALS

		WAS	NOW
(55)	**CITROEN XSARA PICASSO 2.0 HDi DESIRE (DIESEL)** 5-dr, Met Silver, 31k, service history, 1 owner, aircon, abs, airbags, pas, r/c/locking	£6,495	£6,295
(55)	**CHRYSLER PT CRUISER 2.4 LTD** 5-dr, Metallic Blue, 1 owner, 13k, very low miles, FMDSH, leather, chrome alloys, abs, traction, airbags	£4,995	£6,295
(05)	**PEUGEOT 206 2.0 GTi** 3-dr, Met Grey, 9k, very low miles, MDSH, climate aircon, leather, traction, alloys, r/c/locking, e/windows/mirrors, CD, airbags		£6,295
(05)	**FORD MONDEO 1.8 ZETEC** Silver, 5-dr, 1 owner, 29k, MDSH, climate, aircon, abs, traction, alloys, e/windows, e/mirrors	£5,795	£5,495
(51)	**BMW 525i SE** 4-dr, Metallic Blue, leather, cruise, traction, abs, alloys, airbags, central door locking, parking sensor, service history, pas, r/c/locking	£5,295	£4,995
(02)	**JAGUAR X-TYPE 3.0 V6 SE** 4-dr, Metallic Blue, climate aircon, cruise, traction, abs, alloys, airbags, e/windows, e/mirrors, remote c/locking, CD player	£4,995	£4,495
(53)	**FORD FIESTA 1.4 ZETEC** 3-dr, Met Black, 33k, aircon, alloys, airbag, pas, c/locking, e/windows, e/mirrors, CD	£4,495	£4,295
(06)	**FORD KA 1.3 COLLECTION** 3-dr, Metallic Red, 17k, main dealer service history, aircon, alloys, pas, electric windows, CD, airbag	£4,495	£4,295
(02)	**HONDA CIVIC 1.4 S** 5-dr, Metallic Black, abs, aircon, pas, airbags, r/c/locking, electric windows, electric mirrors, 59k		£3,995
(03)	**ALFA 156 1.8 TS TURISMO** 4-dr, Metallic Silver, climate aircon, traction, abs, alloys, airbags, pas, electric windows, electric mirrors, 49k	£3,995	£3,895
(52)	**PEUGEOT 206 SW 1.6 XSi ESTATE** 5-dr, Metallic silver, 42K, service history, aircon, airbags, CD, abs, pas, remote c/locking, electric windows, e/mirrors	£3,995	£3,895
(02)	**NISSAN PRIMERA 1.8 SE** 4-dr, 29k, low miles, service history, climate, aircon, rear parking, camera sensors, abs, pas, r/c/locking, e/mirrors, e/windows	£3,995	£3,795
(03)	**FORD KA 1.6 SPORT SE** Silver, 54,000 miles, service history, abs, pas, electric windows, central locking, aircon, leather, aircon	£3,495	£3,295
(03)	**ROVER 45 2.0 CLUB TD (DIESEL),** 4-dr, Metallic Silver, 65k, s/history, abs, aircon, airbags, CD, e/windows, e/mirrors, e/sunroof, h/seats, p/sensors	£2,995	£2,895
(Y)	**FORD FIESTA 1.25 ZETEC FREESTYLE** 3-dr, Met Silver, 29k, very low miles, full service history, pas, central locking, airbags, electric windows, CD player		£2,759
(01)	**RENAULT SCENIC 1.6 ALIZE** 38k, Red, twin sunroof, pas, e/window, 5-dr, low miles, aircon, r/c/locking	£2,795	£2,695
(01)	**RENAULT MEGANE SCENIC 1.6 SPORT ALIZE** 5 door, met silver, 1 owner, a/con, a/bags, abs, pas, r/c/locking, e/windows, e/mirrors, CD	£2,695	£2,595
(02)	**MITSUBISHI SHOGUN PINNIN 1.8 CLASSIC** abs, aircon, pas, central locking, electric windows, electric mirrors	£2,495	£2,295
(99)	**VAUXHALL CORSA 1.1 BREEZE 16V** 5-dr, Metallic Silver, 1 owner, 33k, low miles, pas		£2,195
(01)	**ROVER 25 1.4i L 16v** 5-dr, Metallic Blue, 1 owner, remote central locking, pas, electric windows, electric mirrors, aircon	£2,295	£1,995
(Y)	**ROVER 25 1.4 16v** 5-dr, Silver, 41k, MDSH, airbags, pas, aircon, electric windows, central locking	£2,295	£1,995
(99)	**VOLKSWAGEN GOLF 1.6 SE** 5-dr, Blue, pas, remote central locking, electric windows, electric mirrors, abs		£1,995
(W)	**ROVER 45 1.4i S16v** 5-dr, Metallic Blue, abs, airbags, alloy wheels, pas, remote central locking, electric windows, electric mirrors	£1,495	£1,295
(00)	**NISSAN ALMERA 1.4** 5-dr, Metallic Blue, airbag, pas, alloys, remote central locking, CD, electric windows, electric mirrors, rear parking sensor	£1,495	£1,295
(T)	**CITROEN SAXO 1.1 EAST COAST,** 3-dr, Metallic Red, 54k, long MoT, CD, low insurance, ideal first car		£1,295
(W)	**FIAT BRAVA 1.6 100 ELX** 5-dr, Metallic Red, pas, central locking, electric windows, electric mirrors, 62k, service history	£995	£895
(96)	**RENAULT MEGANE 1.6 COUPE** 2 door met blue, MOT and Tax	£995	£895
(M)	**ROVER METRO, 114 SLi 1.4** 5-dr, Green, 43k, s/history	£695	£595
(P)	**ROVER 416 SLi** 4-dr, Metallic Silver, pas, electric windows, electric mirrors, remote central locking, alloy wheels, tax and MoT	£695	£595

AUTOMATICS

(05)	**JAGUAR X-TYPE 2.0 V6 SPORT AUTO** 4-dr, Met Silver, 12k, low miles, full Jag s/history, leather, climate a/c, alloys, traction, airbags, cruise, demo+1	£9,995	£9,495
(03)	**LEXUS RX300 3.0 SE** 5-dr, Metallic Blue, touch screen sat nav, leather, electric memory seats, sunroof, rear parking, camera		£8,995
(X)	**LAND ROVER DISCOVERY TURBO DIESEL 5 AUTO** 7-seater, 48k Met Blue, f/s/history, leather upholstery, e/seats, climate, abs, e/windows, alloys	£8,495	£7,995
(X)	**BMW 323i SE AUTO** 4-dr, Metallic Silver, 41k, MDSH, leather, climate, traction, abs, alloys, airbags, r/c/locking, pas, e/windows, e/mirrors		£5,995
(05)	**FORD FOCUS 1.6 ZETEC CLIMATE AUTO (new shape)** 5-dr, 38k, Met Blue, climate a/c, airbags, e/windows/mirrors, pas, alloys, r/c/locking, s/history	£5,995	£5,795
(54)	**VAUXHALL ASTRA 1.8 CLUB AUTO** 5-dr hatch, a/con, alloys, abs, a/bag, pas, r/c/loocking, Silver, 19k	£5,995	£5,795
(53)	**CITROEN C8 2.0SX 16v AUTO MPV** 5-dr, Met Grey, 38k, full service history, aircon, abs, air bags, cruise, e/windows, e/mirrors, CD, pas, r/c/locking	£5,995	£5,795
(02)	**VOLVO V70 2.4i S ESTATE AUTO** 5-dr, Metallic Blue, 66K, climate, aircon, abs, alloys, airbags, pas, cruise, electric windows, electric mirrors, 1 owner	£5,995	£5,495
(53)	**FORD MONDEO 2.0 LX TDCi AUTO (DIESEL)** 5-dr, Red, 39k, service history, aircon, abs, airbags, pas, remote central locking, CD, e/windows/mirrors	£5,495	£5,295
(54)	**FORD MONDEO 2.0 LX AUTO** 5-dr, Metallic Grey, aircon, airbags, abs, pas, remote central locking, electric windows, electric mirrors	£5,495	£4,995
(02)	**SUBARU FORESTER 2.0 AWD ESTATE AUTO,** 5-dr, Blue on Silver, 43k, MDSH, aircon, airbags, alloys, e/sunroof, e/windows, e/m, cruise, h/seats	£4,495	£4,295
(03)	**FORD FUSION 2 1.4 SEMI AUTOMATIC** 5 door Met Gold, a/con, abs, a/bags, pas, r/c/l e/w, e/m	£3,995	£3,895
(03)	**CITROEN PICASSO 1.8 SX AUTO** Silver, 42k, pas, electric windows, central locking, abs, service history, aircon	£3,995	£3,795
(51)	**TOYOTA AVENSIS 2.0 GLS VVTi ESTATE AUTO,** 5-dr, Metallic Blue, sat nav, r/p/sensor, a/c, abs, alloys, pas, e/windows, e/mirrors, r/c/locking, MDSH	£3,995	£3,695
(W)	**HONDA CRV ES AUTO** 63k, Gold, abs, electric windows, central locking, new cam belt fitted, sunroof, aircon	£3,495	£3,295
(52)	**HONDA ACCORD 1.8 ZETEC SE AUTO** 5-dr, Metallic Blue, climate aircon, alloys, abs, airbags, pas, e/windows, e/mirrors, CD, 69k, service history		£2,995
(Y)	**FORD MONDEO GHIA X ESTATE AUTO** Metallic Blue, 79,000 miles, main dealer service history, abs, pas and usual extras	£3,495	£2,995
(51)	**HONDA ACCORD 2.0 SE EXECUTIVE ZETEC HATCH** 5-dr, beautiful, Metallic Green, leather, climate, abs, pas, e/windows, e/mirrors, airbags, service history		£3,495
(Y)	**HYUNDAI TRAJET 2.0 GSi MPV AUTO,** 5-dr, Metallic Red, 47k, aircon, airbags, electric windows, electric mirrors, pas, remote locking, 7-seater	£3,495	£2,995
(51)	**ROVER 45 1.8i LX 16v AUTO** 5-dr, Metallic Blue, 32k, low miles, leather, aircon, abs, airbags, electric windows, electric mirrors, e/sunroof	£2,495	£2,395
(Y)	**ROVER 75 2.0 CLASSIC SE AUTO** 4-dr, Green, 1 owner, aircon, service history, airbags, pas, electric windows, remote central locking	£2,495	£2,295
(96)	**MERCEDES C200 ELEGANCE AUTO** 4-dr, Green, low miles, service history, pas, remote central locking, e/windows, e/mirrors, e/sunroof, lovely car	£1,995	£1,995
(99)	**VAUXHALL OMEGA 2.5 ELITE V6 AUTO ESTATE** 5-dr, Black, aircon, airbags, alloys, traction, abs, leather, electric windows, e/mirrors, electric seats	£1,495	£1,295

www.fairlandscars.co.uk

01372 279229 AA Warranty *07860 785161*

Cars for Sale

Citroen

CITROEN C5
VTR HD automatic, turbo, diesel, 5door, PAS< aircon, alloys, 1owner, service history, met black, ex condition throughout
£3995
01737 842721 or 07885 779003

Ford

FORD FIESTA 1.3 finesse, 1999/T, mot, service history, 50.000m, stereo sunroof 5door £995 020 8949 7472(T)

FORD FIESTA DIESEL 2001/Y, black, 3door, 5speed, PAS, c/l, sunroof, alloys, cd, long tax/mot, low insurance £1550 020 8643 3361 07802 964 769 (T)

FORD FIESTA 1.3 finese, 2000/W, navy metallic, 5 door, pas, stereo, service history, sunroof, VGC, cheap tax + insurance, bargain, warranty part exchange credit cards £1895 ovno 020 8644 1928 (T)

FORD FIESTA P reg, blue, 1.3, 5 door, manual, May MOT, April TAX, clean car, no rust, low insurance, economical, ideal runaround, bargain £595 tel 020 8789 8818 or 07988 877 009 (T)

FORD KA R reg, 1.3, green, manual, 81,000, s/history, new MOT, April taxed, low insurance, ideal first car, ready to use, bargain £895 tel 020 8789 8818 or 07988 877 009 (T)

NEED A NEW ESCORT? LOG ON TO OUR WEBSITE YOURLOCALGUARDIAN.CO.UK/CARS

Ford

FORD FOCUS
Ghia, 1.8, T 1999, maroon, saloon, FSH, 119000 miles, e/w, aircon, airbags, pas, alloys, h/f/s, 8 months tax & MOT, excellent condition
£1650 ono
07946 626834

FORD FOCUS zetec, 1.6 climate auto, 2006/56 Nov, only two thousad miles, immaculate silver body work, one disabled motability owner (not modified), air conditioned, cd stereo, alloys, absolutely siperb fantastic value £8495 01737 359 802 www.kingswoodmotorco.co.uk(T)

FORD FOCUS 1.6LX, hatch, June 2005, only 19,000 miles, one disabled motability owner (not modified) air conditioned, electric windows, remote central locking, history £6995 01737 359802 www.kingswoodmotorco.co.uk (T)

FORD FOCUS 1.8 LX, 2000/W, 5-door, only 45,000 miles, air conditioned, electric windows, drives really well, immaculate blue bodywork, history, £2,790. 01737 359802, www.kingswoodmotorco.co.uk (T)

FORD MONDEO 2.0 i, Lx 1999 T automatic, 5 door hatch, only 48,000 miles, 2 private owners, ex disabled motability owner (not modified) air conditioned, electric windows, stereo, heated front and rear screen, good history £1995 01737 359 802 www.kingswoodmotorco.co.uk(T)

FORD MONDEO 1.8lx hatch 2003/03 only 41,000 miles, drives superbly, good condition, air conditioned, electric windows, c/locking, cd stereo, history £3,795 01737 359 802 www.kingswoodmotorco.co.uk(T)

FORD FOCUS Zetec 1.8 est 2001(Y) silver 65,000m fsh 2 owners a/c CD player c/l alloys heated screen exquisite throughout £2895 tel 01372 277 102 or 07831 656 933 (T)

FORD FOCUS 1.6 Zetec 2003 (03), two owners, 54,000 miles, m.d.f.s.h, p.a.s, e/windows, c/locking, alloy wheels, spot lights, stereo CD, MOT Feb 09, metallc blue, 5 door, fabulous throughout, viewing essential, hp p/ex warranty £3795 020 8542 9099 www.motorscene.uk.com (T)

FORD MONDEO 1.8 verona, zetec engine, 2001(X), two owners, 58,000 miles, service history, pas, aircon, e/windows, c/locking, alloy wheels, stereo, silver, 5 door, MOT-jan 09, immaculate throughout, H/p, p/ex, warranty, £1995 020 8542 9 0 9 9 www.motorscene.uk.com (T)

FORD KA
W reg silver, 1.3i, very low mileage, 27.000m, PAS, mot Oct 09, tax, very good condition full service
£1850
020 8330 7323 07973 208 941

FORD ESCORT
Estate, 1.6, R reg 1998, black, 33000 miles, manual, e/w, PAS, s/roof, r/cassette, VGC, MOT until October 09
£650 ovno
020 8689 6104
07846 484990

FORD FIESTA
1.4 zetec, 3 door, 56 Reg, silver, a/c, e/w, s/history, warranty, as new condition
£5,750
020 8642 2725/ 07971 782365

FORD FIESTA Zetec, 1.25, 3 door, 98/S, 1 lady owner, only 25,000 miles, s/h, new MOT, met silver/colour coded, p/s, alloy wheels, r/c/l, e/w, s/r, cd player, cheap road tax, stunning cond, £2,195 020 8763 0607 or 07944 933 539 (T)

FORD FOCUS 1.6 lx automatic, 2005-05 only five thousand mile, one careful disabled motability owner (not modified) 5 door, air conditioned electric windows cd stereo £6995 01737 359 802 www.kingswoodmotorco.co.uk(T)

Honda

HONDA ACCORD 2.4SE executive 2003/53, man 6speed, black leather, colour sat nav, aircon 17"alloys, sunroof, 45.000m, full Honda history met silver £5995. 020 8761 8090 (T)

Honda CRV
2.0 VTec Executive Automatic. 2005. Silver Rear park sensors, Bluetooth, SatNav, heated seats. FSH. Mot July09. Tax Jan09. VGC. 1owner 32750m
£11500ono
020 8995 5570
07803001672

Hyundai

HYUNDAI TRAJET gsi , CRDT 2006-06, seven seats, only 18000 miles, automatic/PAS, turbo diesel tinted electric windows, air conditioned, absolutely superb condition, history fantastic value, under trade price £7,990 01737 359 802 www.kingswoodmotorco.co.uk(T)

Mazda

MAZDA MX5 1.8 Aspen, special edition, only 53,000m, total Mazda history, black leather, black hood, CD, alloys, silver, 2002/02 £5500 tel:020 8761 8090(T)

Mercedes

MERCEDES A160
Avantgarde, auto, 2001, silver, FSH, half leather int, alloys, c/l, e/w, e/m, a/c, pas, 10 months MOT, 6 months tax, vgc
£3500 ono
01372 727480
07507 559 832

MERCEDES C230 kompressor evp paneramic, 2002/02, auto, only 23.000m, mercedes history, grey leather, aircon, 17' alloys, glass sunroof, CD, cruise ,met jasper blue cherished plates £8995 020 8761 8090 (T)

NEED A NEW MERC?LOG ON TO OUR WEBSITE YOURLOCALGUARDIAN.CO.UK/CARS

MERCEDES A150 automatic classic, SE, 2005-05, only 9000 miles, one disabled owner not modified, immaculate silver body work, black interior, climate control, cd stereo, tinted electric windows, must be seen £8995 01737 359 802 www.kingswoodmotorco.co.uk(T)

MERCEDES CLK 320 convertible automatic, 2002/51 immaculate silver body work with blue and grey leather, electric memory orthapedic seat, Sat nav, cruise control power hood, climate control cd player, electric windows, AMG alloys, history, looks stunning £8995 01737 359 802 www.kingswoodmotorco.co.uk(T)

Mercedes

MERCEDES SLK 230 Convertible, 2000/V Automatic, electric steel roof, air conditioned, immaculate black bodywork, beautiful black leather heated seats, cruise control, CD stereo, alloys, electric windows, only 52,000 miles, history, £7,990. 01737 359802, www.kingswoodmotorco.co.uk (T)

MG

MG ZR+ (120HP) 3 door pearl blue 2002/52 air conditioned model in excellent condition r/c/locking e/windows CD radio only 44K miles MOT to June 09 has service history comes with new cambelt service history warranty and HPI report £2995 tel 020 8763 1343 or 07967 199 960 www.omvltd.co.uk (T)

Mini

MINI COOPER 1.6 2003/53 35.00m, manual, 2owners alloys, e/windows/mirrors, panaramic roof, half leather, remote locking, BMW service history, tax/mot, £7395 020 7819 1609 www.fjkeen.co.uk (T),

MINI COOPER 1.6 3door 12.000m only, manual, e/windows, R/C/L, traction control, aircon, radio/cd, airbags, 12month warranty, red, panther black interior, 1owner £9495 020 7819 1609 www.fjkeen.co.uk (T),

Nissan

NISSAN ALMERA 1.5s 16v, 3 door, 2001(Y), 70k, s/h, a/c, pas, r/c/l, e/windows, 10 disk CD, twin a/bags, lovely throughout £1695 tel 020 8286 1583 or 07912 114194 (T)

Nissan

NISSAN PRIMERA
Estate 2004 (54), silver, 1.8S, 26,000 miles (low mileage), air con, alloys, air bags, tax and MOT
£4495
020 8393 9520/ 07914 242120

NISSAN MICRA
Profile, W reg 2000, 1.0, automatic, 5 door, hatchback, 55.000m white, PAS, c/locking, alloys, CD/MP3 output, c/coded 6 months tax, 10 months MOT, clean, reliable & economical
£1695ono
07961 775151

NISSAN MICRA 1.3 GX, 3 door, automatic, 1999(V), 1 lady owner, 21,000 miles, fsh, met silver, p/s, r/c/l, e/w, s/r, cheap road tax and insurance, stunning condition £2995 020 8763 0607 or 07944 933 539 (T)

NISSAN ALMERA 1.8 SE auto/PAS, 2005 05, only 11,000 miles, 1 disabled owner (not modified), immaculate metallic denim blue, air conditioned, parking sensors, tinted electric windows, electric mirrors, history £4990 01737 359 802 www.kingswoodmotorco.co.uk(T)

NISSAN MICRA 1.2S, 2005(05), 5 door, 5 speed, silver, grey cloth, 27,000m, p.a.s, r/c/locking, e/windows, a/bags, CD player, f.s.h, MOT june 09, tax Aug 09, lovely to drive, economical, superb throughout £3795 020 8397 3984 or 07956 285 704 (T)

NISSAN MICRA 1.0L, 1995(M), white, grey cloth, 7800m, s/history, new MOT to Oct 09, stereo, last owner 5 years, service history, all original, excellent mechanically bargain £695 020 8397 3984 or 07956 285 704 (T)

Peugeot

PEUGEOT 206 1.4LX AUTO 5DOOR ORIGINAL 25.000M !!
hardly used second car, full service history + old MOT's, immac silver hard to find AUTO model pas e/w, aircon, alarm/immob remote locking factory CD garaged
£3250 inc of warranty
07503 909 418 (T)

PEUGEOT 306
GLX, auto, 1997, silver, new mot, tax, recent service, cam belt change 74.000m
£1200omo
01372 465 782

PEUGEOT 206
lx, 3 door automatic, X reg, 39,000 miles, 2 owners, electric windows, twin airbags, stereo, s/roof, silver excellent condition, tax till feb/MOT 1 year
£2250
07714 275844

PEUGEOT 306 1.4lx, 5door, 2001/X, 5speed, manual, only 51.000m, peugeot history, aircon, CD, silver, superb condtion £2200 020 8761 8090 (T)

PEUGEOT 106 XL 5door manual, pas, 1family owned, 64.000m, history, met red £1150 020 8670 1598 (T)

PEUGEOT 205 K reg, automatic, dark blue, 1.6, 3 door hatchback, 69000 miles, lady owner, new battery & MOT, good condition, £595 ono, 020 8390 3848

PEUGEOT 406
ELX auto, green, MOT Oct09 good condition, 1998/S, 99.000m,
£1100
020 8786 7610

PEUGEOT 206
CC, 1.6, 52 reg, silver blue, convertible, manual, 3 door, alloy wheels, CD, aircon, e/windows, tax, MOT
£5000
07961 740584

PEUGEOT 206 Roland Garros, 1.6 limited edition, 99 V, immaculate metallic green bodywork, cream leather interior, panaromic tinted glass full length roof, tinted electric windows, alloys £2495 01737 359 802 www.kingswoodmotorco.co.uk(T)

PEUGEOT 206 S 1.4 only 24,000 miles, 2004-04, immaculate silver body work, black interior, air conditioned, CD stereo, electric windows, very exceptional condition, history £4690 01737 359 802 www.kingswoodmotorco.co.uk(T)

PEUGEOT 307 1.6 automatic/ pas 2005-05, one disabled motability owner (not modified) absolutely immaculate throughout, air conditioned, tinted electric windows, CD stereo, alloys, history £4990 01737 359802 www.kingswoodmotorco.co.uk (T)

USED 4WDs? YES - A GREAT DEAL!

L200 FROM £10,995

OUTLANDER FROM £14,995

SHOGUN FROM £19,995

Photographs for illustrative purposes only.

MITSUBISHI MOTORS - SOUTH WEST LONDON

MITSUBISHI MOTORS CHERTSEY
65-67 BRIDGE ROAD,
CHERTSEY
KT16 8JX
TEL: 01932 575040

MITSUBISHI MOTORS PUTNEY
3 KESWICK ROAD,
PUTNEY,
LONDON SW15 2HL
TEL: 0208 871 1122

MITSUBISHI MOTORS CHESSINGTON
LEATHERHEAD ROAD
(ex TVR Mole Valley site),
MALDEN RUSHETT, CHESSINGTON,
KT9 2NN TEL: 01372 846490

www.mitsubishi-retail.co.uk

Take a different road

PEUGEOT

GO Ahead

1st – 20th OCTOBER

20 days to save at Peugeot

www.robinsandday.co.uk

107 URBAN LITE

• GROUP 1 INSURANCE
• 61 MPG ON COMBINED CYCLE • £35 ROAD TAX
• RADIO/CD PLAYER WITH MP3 SOCKET
• SMART DRIVER AND PASSENGER AIRBAG

WAS £7,395*
NOW £6,395*
GO SAVE £1,000*

207 S 1.4 VTi 3DR

• AIR CONDITIONING • 6 AIRBAGS
• FRONT FOG LIGHTS
• ABS WITH EBFD AND EBA
• ELECTRIC FRONT WINDOWS

WAS £11,045*
NOW £8,995*
GO SAVE £2,050*

308 SPORT VTi 5DR

• CRUISE CONTROL • ALLOY WHEELS
• ESP (ELECTRONIC STABILITY PROGRAMME)
• RADIO AND CD PLAYER WITH MP3 PLAYBACK
• FULL BODY-COLOURED EXTERIOR

WAS £15,645*
NOW £12,995*
GO SAVE £2,650*

GO FOR A TEST DRIVE AND YOU COULD BE GOING ON A LUXURY FAMILY HOLIDAY *WORTH £2,500***

From 1st – 20th October we're giving you the green light to make some impressive savings on selected Peugeots. We have a range of fantastic models to choose from: the nippy 107 Urban Lite, the dynamic 207 Sport and the super-stylish 308 Sport, all with significant customer savings available. Plus, if you take any new Peugeot for a test drive during this period, you'll be entered into a draw to win a luxury family holiday worth £2,500. These offers are for a limited period only, so why wait? Go ahead, see how much you can save at Robins & Day.

THE DRIVE OF YOUR LIFE

PEUGEOT

Robins & Day

MORDEN
242 Morden Road, London
Tel: 0844 567 1972

THE OFFICIAL FUEL CONSUMPTION FIGURES IN MPG (L/100KM) AND CO_2 EMISSIONS (G/KM) FOR THE 107 RANGE ARE: URBAN 51.3 (5.5), EXTRA URBAN 68.8 (4.1), COMBINED 61.4 (4.6) AND CO_2 109 (G/KM), **FOR THE 207 RANGE ARE:** URBAN 28.5-49.5 (9.9-5.7), EXTRA URBAN 49.5-76.3 (5.7-3.7), COMBINED 39.2-64.2 (7.2-4.4) AND CO_2 117-171 (G/KM) **AND FOR THE 308 RANGE ARE:** URBAN 24.8-49.5 (11.4-5.7), EXTRA URBAN 47.1-74.3 (6.0-3.8), COMBINED 35.8-62.8 (7.9-4.5) AND CO_2 120-188 (G/KM).

*Prices quoted are on the road and include delivery to dealership, number plates, 12 months' Government Vehicle Excise Duty, £55 Government First Registration Fee and apply to the 107 Urban Lite 1.0 3 door, 207 S 1.4 VTi 3 door and 308 Sport VTi 5 door. Different offers available in Northern Ireland and Channel Islands – ask your local Peugeot Dealer for details. **Terms and conditions apply. For more information please speak to your local dealer. All offers apply to vehicles ordered by 20th October 2008. 207 and 308 vehicles must be registered by 31st October 2008. All offers may be withdrawn by Peugeot Motor Company PLC at its discretion. Offers subject to availability at participating dealers only and apply to selected vehicles only. Prices, offers and information correct at time of going to press. Models shown are for illustrative purposes only.

the GoodGarageScheme.com

FAWNGROVE (SUTTON) LTD
400 SUTTON COMMON ROAD, SUTTON, SURREY SM3 9PL
020 8644 6702 www.fawngrovesutton.co.uk

ELMWOOD VEHICLES SERVICING & REPAIRS
278 KINGSTON ROAD, EWELL, EPSOM KT19 0SH
020 8394 2847 www.elmwoodvehicles.co.uk

EPSOM CAR CARE CENTRE
19A BLENHEIM RD, LONGMEAD BUS PK, EPSOM KT19 9AP
01372 748 374 www.epsomcarcare.com

KEY DRIVE
107 KINGSTON ROAD, LEATHERHEAD, SURREY KT22 7SU
01372 374 301 www.keydrive.co.uk

WILLOW MOTOR WORKS
WANDLE WAY, MITCHAM, SURREY CR4 4NB
020 8685 9514 www.willowmotorworks.co.uk

CLUB CARS
9 ST DUNSTANS HILL, SUTTON, SURREY SM1 2JX
020 8641 0791 info@clubcars-services.co.uk

STONECOT SERVICE STATION

Special Offer

Find us at

157 Epsom Road,
Sutton, Surrey SM3 9HA

Tel: 020 8644 0244
or freephone
0800 856 00 45
Fax: 020 8644 4375
Email: stonecott@aol.com

- MOT's
- Servicing
- Air Cond serv
- Brakes (free check)
- Tyres
- Exhausts
- Clutches

We accept

1/2 PRICE MOT TO ALL NEW CUSTOMERS
50% OFF ALL AIR CON GAS RECHARGES

FREE MOT with every FULL SERVICE

Offer ends 30 December 2008

Plus a FREE MOT re-test with this advert

2007 07 CITROEN BERLINGO 1.6 HDi DESIRE 16v Manual, Estate, Diesel £8,695

2007 57 CITROEN CR 1.6i 16v VTR PLUS Manual, Hatch Petrol, Metallic Grey £8,495

2007 07 CITROEN C4 1.6 HDi 16V SX EGS 5-dr, Auto, Hatch, Diesel, Metallic Silver £9,995

2006 56 CITROEN XSARA 1.6i 16V VTX 5-dr, Manual, Estate, Petrol, Metallic Red £6,995

2007 07 KIA CARENS 2.0 CRDi 5-dr, Auto, Estate, Diesel, Metallic Grey £10,995

2055 55 KIA RIO 1.5 CRDi LX 5-dr, Manual, Hatch, Diesel, Silver £5,995

2003 03 NISSAN MICRA 1.4 SE 5-dr, Auto, Hatch, Petrol, Metallic Blue £4,995

2004 54 VAUXHALL MERIVA 1.6 8V LIFE 5-dr, Manual, Estate, Petrol, Metallic Blue £4,995

2005 55 VOLVO V70 2.4D SE GEARTRONIC 5-dr, Auto, Estate, Diesel, Metallic Black £14,995

2007 07 KIA PICANTO 1.0 GS 5-dr, Manual, Hatch, Petrol, Metallic Blue £4,995

CITROËN

KIA MOTORS
The Power to Surprise™

Lovekyn

CITROEN

CITROEN C4 Grand Picasso 16 HDi 16V VTR Plus, 5-dr, Diesel Estate, 2007 57, 3,000 miles, Brown £13,995
CITROEN C4 Picasso 1.6 HDi 16V VTR Plus EGS, 5-dr, Auto, Estate, Diesel, 2007 07, 4,000 miles, Silver £12,995
CITROEN C4 Grand Picasso 1.6 HDi 16V VTR Plus, 5-dr, Manual, Estate, Diesel, 2007 07, 18,000 miles £12,995
CITROEN C4 Picasso 1.6 HDi 16V VTR Plus, 5-dr, Diesel Estate, 2007 56, 25,000 miles, Silver £12,495
CITROEN C8 2.0 HDi 16V VTR SX 5-dr [120] [non-FAP] Diesel Estate 5-dr 2007 07, 16,000 miles, Gunmetal £12,495
CITROEN C4 Grand Picasso 2.0i 16V VTR Plus EGS, Estate, Auto, 5-dr, 2007 07, 17,000 miles, Red £11,995
CITROEN C8 2.0 HDi 16V SX, 5-dr, Auto, Estate, Diesel, 2006 56, 28,000 miles, Metallic Silver £11,995
CITROEN C4 1.6 HDi 16V SX [110] 5-dr, EGS, Diesel, Hatch, Auto, 2007 07, 9000 miles, Silver £10,995
CITROEN Berlingo Multispace 1.6 HDi 16V Desire, 5-dr Dsl, Estate 2007 07, 5000 miles, Red £8,995
CITROEN C4 1.6i 16V VTR Plus 5-dr, Hatch, 2007 57, 6,000 miles, Grey £8,995
CITROEN C3 1.6i 16V SX 5-dr, Auto, Hatch, Petrol, 2007 07, 1,500 miles, Blue £8,495
CITROEN Xsara Picasso 1.6i 16V VTX 5-dr, Estate 2006 56, 13,265 miles, Red £6,995
CITROEN C4 1.6i 16V SX 5-dr, Auto, Hatch, Petrol, 2005 05, 29,000 miles, Metallic Silver £6,495
CITROEN Xsara Picasso 1.6i Desire 2, 5-dr, Manual, Estate, Petrol, 2004 54, 34,000 miles, Metallic Pentland £5,995
CITROEN Xsara Picasso 1.6i Desire 2, 5-dr, Manual, Estate, Petrol, 2004 54, 34,000 miles, Metallic Pentland £5,995
CITROEN Berlingo Multispace 2.0HDi 90 Desire, 5-dr Dsl Estate, 2004 54, 27,000 miles, Blue £5,495

KIA

KIA Sedona 2.9 CRDi LS, 5-dr, Auto, Estate, Diesel, 2006 56, 12,500 miles, Metallic Silver £12,995
KIA Sorento 2.5 CRD8i XS, 5-dr, Auto, Station Wagon, Diesel, 2006 06, 14,000 miles, Metallic Silver £12,995
KIA Carents 2.0 CRDI LS 5-dr, Auto [7 Seat] Diesel Estate, Diesel, 2007 07, 12,000 miles, Grey £11,995
KIA Sportage 2.0 CRDi XS, 5-dr, Manual, Estate, Diesel, 2006 56, 13,800 miles, Silver £11,995
KIA Picanto 1.1 LX, 5-dr, Auto, Hatch, 2004, 54, 28,500 miles, Silver £8,995
KIA Picanto 1.1 LX, 5-dr, Manual, Hatch, Petrol, 2006 06, 12,500 miles, Silver £4,995

OTHER MAKES

VOLVO V70 2.4D SE, 5-dr, Geartronic, Diesel, Estate, Auto, 2005, 37,000 miles, Black £14,995
FORD Focus 2.0 Ghia 4-dr, Auto, Saloon 2007 07, 12,000 miles, Silver £8,495
HONDA Accord 2.2i CTDi EXecutive, 5-dr, Manual, Estate, Diesel, 2005 55, 75,000 miles, Metallic Silver £7,995
VAUXHALL Corsa 1.2i 16V SXi, 5-dr, Manual, Hatch, Petrol, 2006 06, 20,000 miles, Metallic Silver £5,995
VAUXHALL Meriva, 1.6 8V, Life, 5-dr, Estate, 2004 54, 28,000 miles, Blue £4,995
RENAULT Clio 1.2, Authentique 3-dr, Hatch, 2004 54, 24,000 miles, Blue £4,495

Lovekyn, 5 Ruxley Lane
Ewell, Surrey KT19 0JB

New & Used Citroens & Kias, Service, Parts, MoT & Bodyshop
0844 847 9523 . . . or find us at www.lovekyn.co.uk

0% APR

SCOOP PURCHASE
07 PLATE CEE'DS NOW AVAILABLE WITH INTEREST FREE FINANCE AND 6 YEAR WARRANTY**
eg: £9995 Price - 50% Deposit and 3 years (36 payments) at £138.81 per month. APR 0%. Subject to status. T&C's apply
2007 Kaisedona **eg: £13199 Price - 30% Deposit £3959.70 48 payments (4 years) £1192.49 apr 0% subject to status T&C's

0% APR

Kia Ceed 1.6 S from £9995 on the road

7 YEAR cee'd WARRANTY

- Air Conditioning
- Integral CD Audio with MP3 Player
- Code Glove Box
- Front Electric Windows
- 60/40 Split Rear Seats
- Drivers Seat Height Adjuster
- ABS with EBD Brakes
- Immobiliser
- Central Locking

7 year warranty: more confidence.

Motability

The Kia cee'd and cee'd SW diesel range - now with diesel for the price of petrol.**

STANDARD FEATURES INCLUDE • 7 year warranty* • Air conditioning • ABS with EBD • Front active headrests • Integrated CD audio with MP3 player & steering wheel audio controls • Twin front, side and curtain airbags

Lovekyn 5 Ruxley Lane, Ewell, Surrey KT19 0JB 0844 847 9523

DESIGNED TO CHANGE YOUR MIND

KIA MOTORS The Power to Surprise™

www.kia.co.uk

ESTABLISHED OVER 25 YEARS • FULL DEALER FACILITIES • PX WELCOME • 1-2-3-4 YEAR WARRANTY AVAILABLE • OVER 150 CARS IN STOCK • CARS BOUGHT FOR CASH

CAR SALES LTD 020 8669 2121

Specialists in Quality Used Cars
www.cmwcars.co.uk
166 STAFFORD ROAD, WALLINGTON
SURREY SM6 9BS

Retail Motor Industry Federation

ALL MAJOR CREDIT CARDS ACCEPTED

ESTABLISHED OVER 25 YEARS • FULL DEALER FACILITIES • PX WELCOME • 1-2-3-4 YEAR WARRANTY AVAILABLE • OVER 150 CARS IN STOCK • CARS BOUGHT FOR CASH

CABRIOLET

0 03 MERCEDES SL500 CABROLET AUTO pas, central locking, electric roof, electric mirrors/seats, sat nav, cruse control, 18" AMG alloys, 44,000 miles, Silver, leather upholstery **£23995**

05 54 MERCEDES SLK350 TIP AUTO CABRIOLET pas, Silver, electric windows, electric mirrors/roof, cruise, alloys, CD player, sat nav, 1 owner 32,000 miles, service history, leather upholstery **£18995**

05 05 AUDI A4 1.8 T SPORT CABRIOLET pas, Metallic Blue, electric windows, electric mirrors, electric roof, central locking, aircon, alloy wheels, service history, 2 owners **£13995**

04 54 MINI COOPER 1.6 CABRIOLET CHILLI PACK pas, central locking, electric windows, electric mirrors, aircon, leather upholstery, heated seats, alloy wheels, Black, 36,000 miles **£9995**

01 Y MERCEDES SLK230 KOMPRESSOR pas, electric windows, aircon, alloy wheels, abs, service history, Yellow, 32,000 miles **£9995**

97 R MERCEDES SL320 CABRIOLET AUTO pas, electric windows, electric mirrors, electric seats, soft and hard top, alloys, aircon, service history, Metallic Bubble Blue, silver grey leather, beautiful condition **£9995**

98 S MERCEDES SLK230 KOMPRESSOR AUTO CABRIOLET pas, Red, leather upholstery, central locking, electric windows, electric mirrors, electric roof, abs, aircon, CD player, front fogs, alloy wheels **£6695**

02 02 VOLVO C70 2.0 T CABRIOLET pas, electric windows & mirrors, electric hood, aircon, alloy wheels, cruise control, CD player, Metallic Blue, grey leather, service history, 33,000 miles **£6995**

02 02 VOLVO C70 2.0 CABRIOLET AUTO pas, central locking, electric windows, electric roof, electric seats, alloy wheels, CD player, aircon, leather upholstery, Silver, full service history, 41,000 miles **£6495**

99 V VW GOLF 2.0 CONCEPT AUTO CABRIOLET pas, Jazz Blue, electric windows, electric roof, electric mirrors, alloy wheels, 48,000 miles, service history **£4995**

01 Y MG MGF 1.8 VVC CABRIOLET pas, Metallic Blue, electric windows, central locking, 36,000 miles, alloy wheels, half leather **£3995**

97 R MAZDA MX5 1.6 MONZA CABRIOLET Green, alloy wheels, CD player, full service history, 43,000 miles **£1995**

FORD

06 06 FORD FOCUS C-MAX 1.6 TDCI DIESEL pas, c/locking, e/windows, aircon, CD, 1 owner, 17,000 miles s/history, Metallic Blue **£7495**

05 05 FORD FOCUS 1.6 GHIA (NEW SHAPE) ESTATE AUTO pas, c/locking, e/windows/mirrors, ABS, aircon, alloys, CD, 1 owner, full service history, 24,000 miles, Met Electric Blue, cruise **£6495**

05 55 FORD FOCUS C-MAX ZETEC 5-dr, pas, c/locking, e/window/mirrors, CD, cruise, alloys, aircon, abs, Met Blue, 31,000 miles, service history **£5995**

04 54 FORD MONDEO 2.0 ZETEC ESTATE pas, central locking, electric windows, electric mirrors, aircon, CD player, 26,000 miles, alloys, full service history, Silver **£5995**

02 02 FORD GALAXY 2.3 ZETEC 7-STR pas, Metallic Green, central locking, electric windows, electric mirrors, aircon, alloy wheels, CD player, service history **£4995**

05 05 FORD MONDEO 1.8 LX pas, Metallic Blue, central locking, electric windows, aircon, CD player, cruise control, abs, service history, 38,000 miles **£4995**

03 53 FORD FIESTA 1.6 GHIA 5-dr, pas, c/locking, e/windows, aircon, alloys, CD, Metallic Blue, 36,000 miles, service history **£4995**

03 53 FORD GALAXY 2.3 GHIA pas, c/locking, e/windows/mirrors/seats, parking sensors, aircon, CD player, Champagne, 1 owner, service history, leather, upholstery **£4995**

04 54 FORD FIESTA 1.4 LX AUTO (NEW SHAPE) 3-dr, pas, central locking, electric windows, Metallic Blue, 2 owners, 15,000 miles **£4595**

03 03 FORD FIESTA 1.3 (NEW SHAPE) 5-dr, pas, central locking, 2 owners, 40,000 miles, full service history, Silver **£3995**

03 53 FORD KA 1.3 COLLECTION pas, central locking, electric windows, aircon, CD, colour coded, Green, 1 owner, service history **£3495**

00 W FORD FOCUS 1.8 MILLENNUIM 5-dr, pas, central locking, electric windows/mirrors, aircon, alloy wheels, leather upholstery, Yellow **£3495**

01 51 FORD FOCUS 1.6 ZETEC 5-dr, pas, central locking, electric windows, aircon, Metallic Burgundy, service history **£3595**

01 51 FORD FOCUS 1.6 ZETEC 5-dr, pas, central locking, electric windows, alloy wheels, aircon, Black, 2 owners **£3695**

04 04 FORD KA 1.3 STYLE 3-dr, pas, Black, colour coded, 31,000 miles, s/history **£3495**

01 51 FORD PUMA 1.7 COUPE pas, electric windows, central locking, alloy wheels, aircon, Silver, 2 owners, full service history **£3295**

00 W FORD PUMA 1.7 COUPE pas, electric windows, central locking, sun roof, alloys, Silver, 47,000 miles, full service history, 2 owners **£2995**

01 51 FORD KA pas, Blue, 1 owner, 45,000 miles, full service history **£2695**

01 Y FORD COUGAR 2.5 V6 COUPE pas, Metallic Green, electric windows, electric mirrors, alloy wheels, aircon, CD player, abs, service history, full leather upholstery **£2695**

02 02 FORD KA pas, Red **£2595**

02 02 FORD KA 3-dr, pas, Blue, 5-spd, 1 owner **£2495**

00 W FORD KA pas, electric windows, central locking, Metallic Green, 2 owners **£2395**

00 V FORD FIESTA 1.25 GHIA 5-dr, pas, Metallic Purple, electric windows, electric mirrors, aircon, alloy wheels, colour coded **£2295**

98 S FORD PUMA 1.7 COUPE pas, Black, central locking, electric windows, electric mirrors, alloy wheels, CD player **£2295**

00 W FORD KA 1.3 pas, Bright Red, low insurance & road tax **£2295**

98 S FORD MONDEO 2.5 V6 ST24 5-dr, pas, Silver, central locking, electric windows, electric mirrors, aircon, half leather, abs, full service history, 58,000 miles **£2295**

JAGUAR

92 J JAGUAR XJS 4.L0 COUPE FACELIFT AUTO pas, central locking, electric windows, 6-CD player, full service history, Metallic Blue, beige leather upholstery, in lovely condition, no expence spared on maintaining the vehicle **£6995**

01 51 JAGUAR S-TYPE 4.0 V8 AUTO pas, Metallic Ice Green, central locking, electric windows/mirrors, abs, aircon, alloy wheels, leathre upholstery, Jaguar service history **£4995**

99 V JAGUAR S-TYPE 3.0 V6 SE AUTO pas, electric windows/mirrors/sunroof, abs, aircon, CD, full service history, alloy wheels, Metallic Blue, 45,000 miles, leather upholstery **£4995**

95 N JAGUAR XJ 6 3.2 SPORT AUTO pas, c/locking, e/windows/mirrors/seats aircon, abs, alloys, half leather, Metallic, Green, full service history, 48,000 miles **£3795**

96 JAGUAR XJ 6 3.2 SPORT AUTO pas, c/locking, e/windows/mirrors/seats aircon, abs, alloy wheels, full cream leather, Dark Blue Metallic, 64,000 miles, service history **£2995**

MERCEDES & BMW

01 51 MERCEDES S320 LIMO AUTO 4-dr, pas, central locking, electric windows, electric mirrors, electric seats, aircon, CD player, sat nav, fully loaded, 57,000 miles **£11995**

01 51 MERCEDES CLK 230 AVANTGARDE KOMPRESSOR TIP AUTO COUPE pas, electric windows/mirrors, aircon, abs, cruise control, alloys, CD, electric seats, Metallic Blue with 2 tone blue and grey leather upholstery, full service history, 48,000 miles **£7995**

07 07 MERCEDES A150 CLASSIC SE 5-dr, pas, c/locking, e/window, abs, aircon, Met Blue, 1 owner, only 2,000 miles from new **£8995**

04 04 BMW 320 DIESEL SPORT 2.0 ESTATE pas, central locking, electric windows, electric mirrors, aircon, 18"M Tech alloys, 1 owner, service history, Silver, Recaro Sports heated seats, parking sensors, front fogs **£8695**

02 51 BMW 318ci SE COUPE pas, central locking, electric windows, alloy wheels, aircon, black, leather upholstery, 29,000 miles, 2 owners, service history **£7995**

04 04 BMW 318ie 4-dr, pas, central locking, electric windows/mirrors, aircon, alloy wheels, CD, 1 lady owner, Metallic Blue, full service history **£5995**

97 R MERCEDES SL500 SALOON LIMO AUTO 4-dr, pas, central locking, electric windows/mirrors, abs, aircon, cruise control, 2 owners, alloy wheels, Black with cream leather upholstery, 34,000 miles. Phone for full spec **£5995**

01 51 BMW 318i SE TOURING ESTATE pas, central locking, electric windows, alloys, CD, wood pack, parking sensors, climate, full service history, cruise control **£5495**

00 X BMW 316 1.9 COMPACT pas, Metallic Green, central locking, electric windows, 29,000 miles **£3695**

96 N MERCEDES E250 DIESEL CLASSIC pas, electric windows, central locking, Dark Blue, 51,000 miles, 1 owner, full MB service history, excellent condition **£3695**

OTHER MARQUES

03 03 PORSCHE 911 3.6 CARRERA COUPE pas, central locking, electric mirrors, electric windows, aircon, alloy wheels, full leather upholstery, 1 owner, full service history, 23,000 miles **£28995**

05 55 HONDA CRV 2.2 CTDI EXECUTIVE DIESEL pas, r/c/locking, e/window/sunroof/mirrors, abs, aircon, cruise, alloys, full leather, uholstery, heated seats, CD, full screen sat nav, service history, one owner & demo, fully coded, 31,000 miles, Met Grey **£10995**

06 06 CHRYSLER PT CRUISER 2.4 TOURING AUTO 5-dr, electric windows/mirrors, abs, aircon, pas, alloy wheels, cruise control, CD, rear spoiler, 1 owner, service history, 11,000 miles, Metallic Blue **£6995**

05 05 RENAULT SCENIC 1.6 VVT DYNAMIQUE pas, Metallic Grey, central locking, e/windows, e/mirrors, twin roofs, aircon, 18,000 miles, 1 owner **£5995**

05 05 RENAULT SCENIC GRANDE 7-STR pas, central locking, electric windows, aircon, Silver, 1 owner, 25,000 miles **£6295**

04 04 RENAULT MEGANE 1.6 DYNAMIQUE AUTO 5-dr, pas, central locking, electric windows/mirrors/sunroof, 1 owner + Demo, 32,000 miles, Metallic Blue **£4995**

03 03 ROVER 75 2.5 V6 CONNOISSEUR TOURER ESTATE pas, Metallic Ice Blue, central locking, electric windows, electric mirrors, aircon, alloy wheels, 30,000 miles **£4995**

04 04 RENAULT CLIO 1.4 EXPRESSION AUTO 3-dr, Silver, pas, central locking, electric windows, CD player, sunroof, service history, 2 owners, 22,000 miles **£4995**

04 04 RENAULT CLIO 1.2 DYNAMIQUE 5-dr, pas, electric windows, central locking, Metallic Green, 19,000 miles, 1 owner, sunroof **£5295**

05 05 CITROEN XSARA PICASSO 1.6 DESIRE pas, central locking, electric windows CD, service history, Champagne Metallic, aircon, 19,000 miles, service history **£4995**

01 51 ROVER 75 2.5 V6 CONNOISSEUR TOURER ESTATE AUTO pas, central locking, electric windows, electric mirrors, aircon, alloy wheels, Metallic Blue, leather upholstery **£4695**

01 Y HONDA CRV ES 2.0 AUTO 5-dr, pas, r/central/locking, e/windows/mirrors, abs, aircon, alloys, CD, Metallic Blue **£4295**

03 03 PEUGEOT 206 1.1 STYLE 3-dr, pas, central locking, electric windows, Black, only 12,000 miles, service history **£4295**

02 51 TOYOTA COROLLA 1.6 VVT T3 AUTO 3-dr, pas, c/locking, e/window, Met Blue, 1 owner **£3995**

93 L TOYOTA MR2 GT SPORTS COUPE pas, Electric Blue Metallic, central locking, electric windows, alloys wheels, 2 owners **£3695**

98 R ROVER MINI 1.3 Metallic Blue/white roof, walnut dashboard, alloy wheels, CD player, 61,000 miles **£3795**

03 02 RENAULT SCENIC 1.8 FIDJI pas, Silver, central locking, electric windows, electric mirrors, aircon, 31,000 miles **£3795**

01 X LAND ROVER FREELANDER 1.8 S pas, Metallic Blue, central locking, electric windows, alloy wheels, 51,000 miles, full service history **£3395**

02 02 PEUGEOT 206 LX 1.4 3-dr, pas, central locking, electric windows, aircon, Silver, 1 owner, full service history **£3495**

01 Y RENAULT SCENIC 1.8 PRW MONACO pas, central locking, electric windows/mirrors/twin roof, aircon, leather upholstery, Metallic Blue **£2995**

93 L TOYOTA LANDCRUSER VX TURBO CLUB DIESEL 4X4 AUTO pas, c/locking, e/windows, aircon, leather, upholstery, Metallic Green, £2,000 spent last month cam belt change **£2995**

99 S HONDA CRV 2.0 ES AUTO 5-dr, electric windows, electric mirrors, aircon, Black, service history **£2995**

03 53 DAEWOO TACUMA 1.6 SX 5-dr, pas, Black, central locking, electric windows, alloy wheels, aircon, full service history, 42,000 miles **£2995**

93 L LAND ROVER RANGEROVER TDi VOGUE DIESEL pas, electric windows, White, FSH, with bills, no expense spared, very good condition, 5-spd, (classic shape) **£2995**

02 02 NISSAN MICRA 1.0 S 3-dr pas, 1 owner + demo, 23,000 miles, full service history **£2995**

98 S MITSUBISHI SHOGUN 3.0 AUTO pas, central locking, electric windows, Metallic Blue, sunroof, 46,000 miles, 2 owners **£2995**

01 Y RENAULT CLIO 1.4 ALIZE 3-dr, pas, central locking, electric windows, sunroof, aircon, CD player, alloy wheels, Black, 2 owners **£2795**

99 V AUDI A4 1.8 SE 4-dr, pas, Silver, electric windows/mirrors, aircon, alloy wheels, full service history, new cambelt, 2 owners **£2795**

00 X RENAULT CLIO 1.2 GRANDE RN 5-dr, pas, c/locking, e/windows, sun roof, Blue, service history **£2795**

00 W TOYOTA YARIS 1.0 VVTi GS FREETRONIC 3-dr, pas, Silver, 44,000 miles **£2695**

01 X TOYOTA AVENSIS 2.0 AUTO 5-dr, pas, c/locking, e/windows, aircon, CD, Silver, full service history, sat nav **£2695**

01 Y CHRYSLER PT CRUISER 2.0 LTD pas, central locking, electric windows/sunroof/mirrors, aircon, CD alloys, cruise, half leather, full service history, Metallic Red, new clutch just fitted **£2695**

98 S SUZUKI VITARA JX4U SOFT TOP pas, central locking, electric windows, cream leather, wooden steering wheel, Electric Green Metallic **£2695**

98 R MAZDA MX3 1.6i COUPE AUTO pas, electric windows, alloy wheels, CD player, Black, full service history, 57,000 miles **£2695**

01 51 PEUGEOT 106 1.1 XN ZEST 2 3-dr, pas, central locking, electric windows Silver, 2 owners **£2495**

01 X SAAB 9 32 OTS 5-dr, pas, remote central locking, electric windows/mirrors, abs, aircon, alloys, full service history, 51,000 miles, Silver **£2495**

01 X FIAT PUNTO 1.2 ELX 5-dr, pas, central locking, electric windows, 43,000 miles, full service history, White **£2495**

99 T TOYOTA COROLLA 1.3 SE 5-dr, pas, Red, electric windows, central locking, aircon, alloy wheels, service history **£2495**

00 W HONDA CIVIC 1.4 SPORT 5-dr, pas, Metallic Blue, central locking, electric windows, 1 owner **£2395**

02 52 CITROEN SAXO 1.1 FORTE 3-dr, Metallic Red, low insurance and low road tax **£2295**

VAUXHALL

08 57 ASTRA 1.8 VVT LIFE AUTO ESTATE pas, electric windows, electric mirrors, abs, aircon, Black, 1 owner, only, 1,500 miles, from new **£7995**

04 04 VAUXHALL ZAFIRA 1.6 LIFE 7-STR pas, Red, central locking, electric windows/ mirrors, 55,000 miles, aircon **£4295**

02 02 CORSA 1.2 16 VALVE COMFORT 3-dr, pas, central locking, electric windows, Bright Red, 2 owners **£3995**

02 02 VAUXHALL OMEGA AUTO 4-dr, pas, Silver, central locking, electric windows/ mirrors, alloy wheels, leather upholstery, CD, aircon, abs, service history **£3495**

01 Y VAUXHALL ASTRA 1.6 CLUB 5-dr, pas, central locking, electric windows, aircon, Metallic Blue, 2 owners, full service history **£2995**

01 Y VAUXHALL ZAFIRA 1.6 COMFORT 7-STR pas, central locking, electric windows, Metallic Blue **£2995**

00 W VAUXHALL TIGRA 1.4 COUPE pas, Silver, electric windows, alloy wheels, aircon, 1 lady owner **£2695**

00 X VAUXHALL ASTRA 1.4 LS 5-dr, pas, central locking electric window, Dark Metallic Blue **£2295**

99 T VAUXHALL CORSA 1.2 16V CLUB AUTO 5-dr, pas, Red, service history, 57,000 miles **£1995**

VW

06 06 VW GOLF 1.6S FSI 5-dr, pas, central locking, aircon, e/windows/mirrors, CD, Black, 1owner, 18,000 miles, full service history **£8495**

04 04 VW GOLF 1.9 GT TDi 130 DIESEL 3-dr, pas, Silver, central locking, electric windows, aircon, abs, 6-CD player, alloy wheels, 1 owner, service history **£7995**

03 53 VW PASSAT DIESEL ESTATE pas, c/locking, e/windows/mirrors, aircon, CD, heated seats, parking sensors, leather upholstery, 55,000 miles, 1 owner, Met Grey, service history **£6995**

03 03 VW GOLF 1.8 GTi TURBO 3-dr, pas, central locking, electric windows, climate, CD, 2 owners, wood pack, service history, cambelt replaced **£5695**

04 04 VW TORAN 1.6 FSI pas, c/locking, e/windows, aircon, CD player, 6-spd, roof rails, 60,000 miles, s/history, Met Petrol Blue **£5495**

03 53 VW GOLF AUTO 5-dr, pas, central locking, electric windows, aircon, Silver, service history, 32,000 miles **£5495**

05 05 VW POLO 1.2E 3-dr, pas, c/locking, e/windows, Bright Red, 1 owner only 7,000 miles from new **£4995**

01 51 VW GOLF 1.6 SE 5-dr, pas, central locking, electric windows, Metallic Green, full service history, 47,000 miles, aircon, sunroof **£3995**

02 02 VW PASSAT 2.0S ESTATE pas, c/locking, e/windows/mirrors, abs, aircon, alloys, full service history, Metallic Green **£3695**

00 W VW GOLF 1.6 SE 3-dr, pas, central locking, electric windows, aircon, full service history, 2 owners, White **£2995**

98 S VW GOLF 1.6 AUTO 5-dr, pas, central locking, electric windows, White, 55,000 miles **£2995**

NISSAN

05 05 NISSAN ALMERA TINO 1.8 S AUTO pas, central locking, electric windows/mirrors, abs, aircon, 1owner, service history, 16,000 miles, choice of Black, Silver or Grey **£4995**

04 54 NISSAN ALMERA 1.8 S AUTO 5-dr, pas, Metallic Red, central locking, electric windows, aircon, CD player, 21,000 miles, service history **£4695**

00 X NISSAN ALMERA TINO 1.8 pas, central locking, electric windows, Green, service history **£2995**

02 02 NISSAN MICRA 1.0S 3-dr, pas, Silver, ony 25,000 miles service history, 2 owners **£2995**

99 T NISSAN MICRA 1.3 INSPIRATION 3-dr, pas, e/windows, r/central/locking, yellow, only 24,000 miles, full service history **£1995**

PX TO CLEAR

02 52 PEUGEOT 206 LOOK 5-dr pas, central locking, electric windows, aircon, 41,000 2 owners, service history, Metallic Silver Blue, £600 worth of light body damage hence **£1995**

00 X RENAULT MEGANE SCENIC 2.0 pas, central locking, e/windows/mirrors, aircon, alloy wheels, 2 x sunroof, Silver **£1795**

89 S TOYOTA MR2 1.6 SPORTS T-BAR leather interior, 2 owners, Red **£1695**

98 R AUDI A4 SE AUTO pas, Metallic Blue, central locking, electric windows, full service history, 2 owners **£1695**

96 N VAUXHALL ASTRA 1.8 CABRIOLET pas, Metallic Blue, electric windows/roof **£1795**

96 N VAUXHALL CALIBRA 2.0 16V COUPE pas, central locking, electric windows, electric mirrors, climate control, alloy wheels, 2 owners, service history, Red **£1695**

97 R RENAULT MEGANE 1.6 RT AUTO 5-dr, pas, Silver, central locking, electric windows, service history, 52,000 miles **£1695**

95 N VAUXHALL TIGRA 1.6 COUPE pas, central locking, electric windows, electric mirrors, sunroof, abs alloys, CD, Black **£1495**

98 S CHRYSLER NEON 2.0 LX 4-dr, pas, central locking, electric windows, Purple, full service history, 1 owner, 46,00 miles **£1295**

94 L VW GOLF 2.0 GTi 5-dr, pas, Black, electric windows, electric roof, alloy wheels, service history **£1495**

97 P FORD MONDEO 2.0 GLS ESTATE pas, Metallic Blue, central locking, electric windows, service history, 1 owner **£1295**

97 R FORD KA pas, Bright Red **£1295**

98 R VW SHARAN 2.0 pas, c/locking, electric windows, Metallic Green **£995**

94 L SUZUKI VITARA 1.6 J LX SE ESTATE pas, alloys, White **£995**

96 P FORD FIESTA 1.3 ENCORE 5-dr, Bright Red, low insurance & low road tax, 1 year MoT **£995**

93 L TOYOTA CELICA 2.0 GT COUPE pas, central locking, electric windows, White **£995**

00 X FORD MONDEO 2.0 ZETEC ESTATE pas, central locking, electric windows, Metallic Green, 2 owners, service history **£995**

98 R FORD MONDEO 1.8 LX 5-dr, pas, central locking, electric windows, Black **£695**

94 L VAUXHALL CAVALIER 1.8 COLORADO 4-dr, pas, central locking, electric windows, Metallic Blue **£595**

99 S FORD MONDEO 1.8 LX 5-dr, pas, central locking, electric windows, 5-spd, Metallic Green **£595**

ESTABLISHED OVER 25 YEARS • FULL DEALER FACILITIES • PX WELCOME • 1-2-3-4 YEAR WARRANTY AVAILABLE • OVER 150 CARS IN STOCK • CARS BOUGHT FOR CASH

Cars for Sale

Peugeot

PEUGEOT PARTNER 1.9 combi diesel, 2002(02), two owners, 46,000 miles, p.a.s, c/locking, drivers a/bag, stereo CD, MOT Mar 09, metallic green, 5 door, fabulous throughout, viewing essential, hp p/ex warranty £3195 020 8542 9099 www.motorscene.uk.com (T)

Renault

RENAULT MEGANE RT sport, 5 door, 1997, R reg, 1.6, blue, alloys, s/r, stereo, 79,000m, taxed, MOT'd, good condition £795 tel 01737 357 369 or 07882 399 161 (T)

RENAULT CLIO R reg, 1.2, blue, 3 door, hatchback, manual, c/locking, sunroof, 77,000, s/history, taxed April, MOT April, low insurance, nice drive bargain £795 tel 020 8789 8818 or 07988 877 009 (T)

RENAULT LAGUNA
1800RT, P-reg, yr's MOT, pas, alloys, s/roof, e/w, c/l, immobiliser, s/history, VGC
£795
020 8395 7022

NEED A NEW LAGUNA? LOG ON TO OUR WEBSITE YOURLOCALGUARDIAN.CO.UK/CARS

RENAULT GRAND SCENIC 2.0 dynamique, seven seater 2005 June, only 25000 miles, one disabled motability owner (not modified), air conditioned, tinted electric windows, cd stereo, immaculate charcoal grey £6995 01737 359 802 www.kingswoodmotorco.co.uk(T)

RENAULT KANGOO 1.5 DCI venture, diesel, 2005-05, only 22,000 miles, absolutely superb condition, very economical, electric windows, twin sliding side doors, single tailgate (easy wheelchair access) condition must be seen £5995 01737 359 802 www.kingswoodmotorco.co.uk(T)

RENAULT MEGANE 1.6 16valve dynamique, VVT automatic, 2005 05, immaculate electric blue body work, charcoal interior, air conditioned, tinted electric windows, only 13,000 miles, history, one owner £5490, 01737 359802 www.kingswoodmotorco.co.uk(T)

RENAULT MEGANE dynamique, 1.6 16v 2005 05, lady owner, 38,000 miles panoramic glass roof, air conditioned, tinted electric windows, cd stereo, immaculate diamond black body work, 5 door history £4990 01737 359 802 www.kingswoodmotorco.co.uk(T)

RENAULT MODUS 1.6 dynamique, automatic 2004, only 8,000 miles, absolutely pristine condition, 1 disabled motability owner, (not modified) air conditioned, cd stereo, electric windows /mirrors, alloys, history, £4,990 01737 359 802 www.kingswoodmotorco.co.uk(T)

RENAULT SCENIC 1.6 dynamique auto 2005 June, only 23,00 miles, air conditioned, electric windows, CD stereo, alloys,one disabled motability owner (not modified) absolutely stunning condition £6495 01737 359 802 www.kingswoodmotorco.co.uk(T)

RENAULT CLIO 1.4 Alize 2000(X), two owners, 52,000 miles, fsh, a/c p/s c/l e/w, blue met £2295 tel 01372 277 102 or 07831 656 933 (T)

RENAULT MEGANE 1.4 Dynamique plus, 2001(51), two owners, 55,000 miles, service history, p.a.s, a.b.s, a/con, e/sunroof, e/windows, e/mirrors, c/locking, alloy wheels, twin a/bags, stereo CD, changer tailgate spoiler, MOT Aug 09, 5 door, fabulous throughout, viewing essential, hp p/ex warranty £2295 020 8542 9099 www.motorscene.uk.com (T)

Renault

RENAULT CLIO 1.2 DYNAMIQUE 3DOOR
02/02 43.000m, met black, contrat interior high spec e/w, sunroof, remote locking, PAS, alloys, cd, FSH, exceptional condition
£3295
Martins Specialist Cars
0208 946 9125

Rolls Royce

ROLLS ROYCE
silver shadow MK1 1976 peacock blue, tan interior, recent respray, new wings, recent service, excellent condition previous owner 25 years
£6500
01784 483 482

Rover

ROVER 45
1.4, Olympics, W-reg, silver, 25,300m, FSH, 5 door hatchback, VGC, MOT-june 09
£1100
07711 517730

ROVER 75 Diesel 54 reg 2004 connosseur CDTi late shape, with BMW engine, silver blue, a/c, alloys, e/w, leather interior, stereo, park sensors long tax, recent MOT, only 8,000m, ex cond £5495 01737 357 369 or 07882 399 161 (T)

ROVER METRO 1997, 56500 miles, blue, alarm, MOT, r/cassette, s/roof, good condition £550 020 8393 4346

Seat

SEAT LEON .8se, 5door, 2001/X, manual, 1owner, 34.000m, full Seat history, aircon, CD, alloys, silver £2995 020 8761 8090 (T)

Skoda

SKODA Octavia
1968cc 2006 56 Reg 5 Door Hatch 2.0 TDi PD Sport Mileage 25,350m Black Diesel 1owner, climate, alloys, alarm, cd/radio, FSH. warrenty
£10,695
07968 492 878

SKODA FELICIA Classic 1.3 hatchback, 2000 X, one elderly lady owner, only 37,000 miles, sun roof, air conditioned, looks and drives really well, power steering, 5 speed, very comprehensive, history £1295 01737 359802 www.kingswoodmotorco.co.uk (T)

SKODA FABIA 1.4 ambiente, 2005/54 only 11,000 miles, totally immaculate, must be best available, just serviced, air conditioned, elecytic windows, remote locking, economical 42 MPG £4995 01737 359 802 www.kingswoodmotorco.co.uk(T)

Skoda

SKODA FABIA
SDI Classic Estate, 54reg 43,000m, gunmetal, c/l & alarm, elec f/w, FSH from original garage, 13mth MOT, Immaculate, 60mpg, Private sale
£4,200ono
0771 416 6253.

Suzuki

SUZUKI SWIFT
1.1 P reg, mot Feb, 74.000m, white, usual extras good condition for age
£450ono
01932 847 050
After 6PM

Toyota

TOYOTA YARIS 1.0CDX 5DOOR, ORIGINAL 30.000M !!
1careful elderly owner, FSH, sought after silver 5door model, 1999, immac condition e/w, aircon, alloys, SAT NAV, factory sunroof/Cd, alarm/immob, mo/atax May09 garaged
£3150inc of warrant
07503 909 418(T)

TOYOTA CELICA sport 2001/51 6speed manual aircon alloys cd, spoiler, only 82.000m, full toyota history £3950 020 8761 8090 (T)

Under £1500

FORD FIESTA
LX 1.25 Zetec, 1997/P, met red, 80.000m, mot Oct 09 5door, stereo, 5speed, man airbag, PAS, aircon, sunroof, good condition throughout
£995ono
020 8651 0211
07836 713 416(T)

NISSAN MICRA
auto, M reg, 16v, twin cam, 33,000 miles, very clean, very good running order, must be viewed
only £695
020 8942 0852

FORD MONDEO 1.8, aspen, TD, diesel, 5 dr, white, 1997/P, very good condition, long tax & MOT, drives very well, power steering, CD player, quickclear screen, 102k miles, Hpi clear, warranty available £675 020 8763 1343 or 07967 199970 www.omvltd.co.uk (T)

BMW 320I Manual, rosso red, long MOT, pas, c/l, e/w, sunroof, stereo, service history, drives well, highish mileage, hence £675 020 8644 1928 (T)

PEUGEOT 406 1.8 rapier, 2002/02, manual, power steering, a/con, e/windows, CD, alloys etc, excellent condition throughout, new MOT and only £1295 tel 020 8391 5289 or 07887 717 066 (T)

ROVER 100 Ascot se metro 1.1, 1998, hatchback, manual 5 speed,sunroof, etc, 70,000 miles, full history, new MOT, nice car, drives superbly, taxed Feb 09, cheap to run, economical £695 tel 020 8391 5289 or 07887 717 066 (T)

Under £1500

VAUXHALL ASTRA
P reg, 1.6 LTD Ed, 5door hatch, 1year mot, 5speed, PAS, rear seat belts, VGC, drives like new, absolute bargain
£675
07954 202 95207954 202 952(T)

FORD ESCORT 1.6 16v finesse estate, V reg, 5door, pantha black, metallic, alloys, 2 owners 87.000m, service history, cd, aircon, ABS, PAS< e/w, airbags, 5speed superb throughout £1195 020 8286 1583 or 07912 114194 (T)

MAZDA 626GLX V-reg, 1 owner from new, 100K with FSH, pas, 5 speed, airbags, stereo, electric roof/windows/mirrors, central locking, alloys, 12 mnths MOT, superb throughout Bargain £695 020 8286 1583 or 07912 114194 (T)

ESCORT ESTATE finesse 1999/T, 5door, 5speed, alloys,. Cd, aircon, c/locking, e/w, black MOT VGC throughout £795 020 8643 3361 07802 964 769 (T)

FORD MONDEO lx 1998/R, 5speed, 5door, PAS, e/w, c/locking aircon, cd player, 1owner, service history, tax/mot, excellent conition throughout £795: 020 8643 3361 07802 964 769 (T)

RENAULT CLIO 1.4s, 1998/R, 3door 5speed, PAS, c/l, e/w, alloys, stereo, new mot, VGC £850 020 8643 3361 07802 964 769 (T)

VOLKSWAGEN GOLF 1.8CL, 1997/P, 5 dr, automatic, metallic red, only 60,000m with FSH, MOT-may 2009, power steering, electric windows, abs, central locking, alarm, immaculate condition £1495 07932 030510 (T)

DAEWOO MATIZ 800cc, 2001/X, silver, TAX+MOT, 70,000 miles, 5 doors, pas, cheap TAX + insurance, economical, cheap to run £799 020 8644 1928 (T)

Under 800

CITROEN BX17 TZD diesel turbo, 1.8cc, hatchback, K reg, MOT, taxed, power steering, c/locking, sunroof, radio/cassette, black, excellent condition, drives perfect £395 tel 07905 540 924 (T)

Under £500

FORD ESCORT
saphire 1.6 16v, 1995/M, met green, 63.000m, mot Oct09, 3door, kenwood radio/cd, remote alarm, 5speed, manaul, airbag, PAS, c/l, boot spoiler, sunroof, solid bodywork good condition
£495
020 8651 0211
07836 713 416

RENAULT LAGUNA
1.6. (1999) P/steering; Radio/CD; Sun Roof. MOT until Jun 09. slight damage .
£450 (no offers)
01372 720597

FORD ESCORT Mistral, 1.6 zetec, M-reg, 5 door, long MOT, tax, good runner, good condition £450ono 020 8977 3548 or 07971 717742 (T)

HYUNDAI LANTRA 1.6 gls, 5 door, 5 speed, 97/P, burgundy, pas, c/l, e/w, drives well, looks good, short MOT, no TAX, hence £199 020 8644 1928 (T)

VOLVO 460 GLE automatic, 5 door, white, 73,000, long MOT, full service history, pas, c/l, e/w, drives + looks superb £499 020 8644 1928 (T)

SEAT IBIZA 1.4 SE P reg 5 door hatchback excellent condition throughout drives well, long MOT, CD/radio £495 tel 020 8653 6458 or 07963 018 436 (T)

Under 500

PEUGEOT 205 Junior 954cc hatchback, MOT April 09, radio/cassette, nice car lowest insurance road tax £325 tel 07905 540 924 (T)

VOLKSWAGEN GOLF 5 door, GL 1993, manual, p/steering, e/windows, sunroof etc, one owner, low mileage, full history, nice car, MOT + taxed March 09 £495 tel 020 8391 5289 or 07887 717 066 (T)

Vauxhall

VAUXHALL CORSA
club, 1.0, 02-reg, blue, 27,000m, MOT-aug 09, tax, new tyres
£2400ono
020 8393 8575
or 07957 413440

VAUXHALL CORSA
Comfort, 1.0, 2002, 3 door, 64000m, Silver, CD, c/lock, airbag, e/w, FSH, PAS, r/cassette, RCL, new MOT
£2400
07721 043661
020 8647 5821

VAUXHALL FRONTERRA LWB diesel, 5 doors, 1995/M, metallic green, pas, c/l, e/windows, service records, recent re-con engine, economical, drives superbly, tow bar, £995 020 8644 1928 part exchange, credit cards 020 8644 1928 (T)

VAUXHALL AGILA 1.2 club, 5 door, 02/02 reg, 1 lady owner, 41,000 miles, vsh, met silver, p/s, c/l, e/w, cheap road tax, group 3 insurance, stunning condition £2995 tel 020 8763 0607 or 07944 933 539 (T)

VAUXHALL CORSA 1.0 life, limited edition, 3 door, 02/52 reg, 1 lady owner, 28,000 miles, vsh, met silver, p/s, a/c, r/c/l, e/w, CD player, ideal 1st car, insurance group 2, stunning condition £3995 tel 020 8763 0607 or 07944 933 539 (T)

VAUXHALL CORSA 1.2 club 5 door X reg 1 lady owner 26,000 miles fsh s/r c/l e/w new MOT low insurance group + road tax stunning condition £2495 020 8763 0607 or 07944 933 539(T)

VAUXHALL ZAFIRA 1.8 elegance, automatic, only 29,000 miles, 2001-51, immaculate ice blue bodywork, air conditioned, electric windows x 4, remote locking, cd stereo, roof bars, electric sunroof alloys history £4295 01737 359 802 www.kingswoodmotorco.co.uk(T)

VAUXHALL AGILA 1.0 12v,2003(52), one owner, 33,000 miles, f.s.h,p.a.s, e/mirrors, drivers a/bag, stereo, group 2 insurance, 5 door, red, MOT Sep 09, immaculate throughout, hp p/ex warranty £2395 020 8542 9099 www.motorscene.uk.com (T)

VAUXHALL ZAFIRA 1.6 16v club, 2001(Y), 36,000 miles, p.a.s, a/con, e/windows, e/mirrors, c/locking, twin a/bags, MOT Sep 09, blue, fabulous throughout, viewing essential, hp p/ex warranty £2995 020 8542 9099 www.motorscene.uk.com (T)

Volkswagen

VOLKSWAGEN POLO 1.2TWIST SPECIAL EDITION 54 REG, ONLY 22.000M !
1 elderly owner, FSH, sought after silver, 5door model,immac cond PAS, e/w, aircon/climate, c/locking, factory alloys/cd, garaged
£4650 inc of warrant
07503 909 418(T)

Volkswagen

VOLKSWAGEN GOLF 1.6MATCH 5 DOOR AUTO
03/03 41.000m, indigo blue, aircon, CD, e/w, PAS, ABS, twin airbags, remote locking, alarm, alloys, comprehensive service history exceptional condition
£5395 Martins Specialist Cars
0208 946 9125

VOLKSWAGEN GOLF
Match1.6, 5door, petrol, black.2004/53 30,000m, Tax/MOT Feb/09. FSH 2owners. Alloys, aircon, alarm/immob air bags, e/w/m, radio/cd, c/l, pas company car forces sale
£6475
07887 824 048.

VOLKSWAGEN GOLF
V5, (170), bhp, 2001, silver, 60,000 miles, excellent condition, new MOT
£4995ono
07814 570750

VOLKSWAGEN POLO
1.4cl auto, T reg, 62,000 miles, lovely condition, FSH, a/c, PAS, e/windows, c/locking, tax/MOT, 2 lady owners
£2500
07961 333 634

VOLKSWAGEN LUPO 1.0E, 1owner, 43.000m, full VW service history, 2003/03, met silver, low insurance, low tax £2995 020 8670 1598 (T)

VOLKSWAGEN POLO 1.2 match, 2001/51, 3door, 5speed manual, aircon, e/w, only 52.000m, full VW service history blue £2995 020 8761 8090 (T)

VOLKSWAGEN GOLF 1.8 gl, 5 door, estate, 1995, e/windows, e/mirrors, pas, c/locking, a/con, 5 speed, 103K, with s/h, tax & MOT good condition throughout bargain £695 tel 020 8286 1583 or 07912 114194 (T)

VOLKSWAGEN PASSAT 1.8 20v, se estate, V reg, met black, 5speed, climate, 87.000m, FSH, e/windows/mirrors, multi airbags, PAs, ABS, OBC stunning throughout £1895 020 8286 1583 or 07912 114194 (T)

NEED A NEW VW?LOG ON TO OUR WEBSITE YOURLOCALGUARDIAN.CO.UK/CARS

VOLKSWAGEN GOLF 1.6S, five door, 2002-02, low mileage, excellent condition, sun roof, tinted electric windows, central locking, drives superbly history £4495 01737 359 802 www.kingswoodmotorco.co.uk(T)

VOLKSWAGEN POLO 1.2 E, five dooor, 2005/54, immaculate, silver bodywork, lovely clean interior, economical, 47 mpg, insurance group 2, drives superbly, history £4295 01737 359 802 www.kingswoodmotorco.co.uk(T)

VOLKSWAGEN POLO 1.0 2000(W), face lift model, white, grey cloth, 5 speed, 3 door, 2 lady owners, only 36000 miles, full VW s/history, p/steering, stereo etc, MOT & tax, lovely condition £2595 020 8397 3984 or 07956 285 704 (T)

Commercial Vehicles

FORD ESCORT
diesel van, N reg, white, unwritten with roof rack and tool storage, long MOT, clean and tidy condition
£895
07768 147521

NEED A NEW VAN? LOG ON TO OUR WEBSITE YOURLOCALGUARDIAN.CO.UK/CARS

Motor Cycles & Scooters

WANTED
Motorbikes & Scooters
Anything considered New or Old
with/without MoT Runners/non-runners
BEST PRICES PAID
020 8647 6266
07950 380622
24-hours-7-days

WANTED
ALL MOTORCYCLES TOP CASH PAID INSTANT COLLECTION
020 8676 8099
or
07986 003 932

Call Classified on 020 8330 9999

Motors Services

Driving Tuition

MOTIVATION DRIVING SCHOOL

- Fully Qualified instructors
- Very High Pass Rate
- Friendly and Patient Instructors
- Pick up from Home, School or Work
- Refresher Courses
- Pass Plus Registered
- Block Booking Discounts

Call **07736 243 595**
FIRST LESSON FREE

RoadCraft DRIVER TRAINING
Teaching to a Higher Standard
◆ Friendly and Patient Instructors
◆ Pass Plus ◆ Block Booking Discounts
◆ Refresher Courses ◆ High Pass Rate
◆ Off Road Training for Under 17's
◆ Pick up from Home, Work or College
◆ Gift Vouchers Available
◆ Dual Control Vauxhall Corsa Cars
First Lesson Free
Please call **0845 22 55 454**
Or visit our website
www.roadcraft.eu

DRIVING LESSONS FIRST 4 £60
KEEP IT SIMPLE KISS DRIVING SCHOOL
0845 245 0405
SEMI-PURPOSE LEARNING GUARANTEED FROM HIGHLY SKILLED INSTRUCTORS
BLOCK DISCOUNTS | 10 HRS £190 | 20 HRS £375 | 30 HRS £560
INTENSIVES • REFRESHERS • PASS PLUS • EXTENDED TESTS
kissdrive.co.uk TRAIN TO BE A DRIVING INSTRUCTOR

Motors Wanted

Vehicle Disposal
Upto £200 Paid for Scrap Cars & Vans
DVLA Notified Same Day
Collection Anytime 7 Days A Week
FREEPHONE RAY
0800 53 53 792

ALL CARS & VANS WANTED
WITH MOT & WITHOUT
CASH PAID
07843 974 695

Pitstop Services

020 8330 9975 www.yourlocalguardian.co.uk privateads@london.newsquest.co.uk

Vehicles Wanted **MOT Centres** **Motoring Services** **Driving Schools**

CAR CENTRE

- CASH TODAY OR BANKERS DRAFT
- G REG TO BRAND NEW £60,000 MAX
- WE WON'T BE BEATEN ON PRICE
- WE OFFER A GENUINE SERVICE

SO RING TODAY TO DISCOVER THE BENEFITS FOR YOURSELF

FOR A POLITE SERVICE
FREEPHONE GERALD TODAY **0800 6528252**

CARS WANTED
ALSO VANS
CASH TODAY ½ HOUR
ANYWHERE
£500 min £20,000 max.
MoT or not
Good, Clean or Damaged
020 8529 4321
HIGH OR LOW MILES 7 Days 24 Hours

FERGUSSONS MOBILE MECHANICS

Based in Kingston Upon Thames and covering south London
We offer M.O.T and repair services to all makes of vehicles.
We have the latest electronic tune up and fault finding equipment to give you absolute peace of mind motoring
Free breakdown and assistance We collect and deliver free of charge
M.O.T £45
Major service £99 including all spares
All work fully guaranteed
Call 020 8296 0232 or 07956 068 891
Email us: fergussonsmobile@gmail.com
Web Address: fergussonsmobile.co.uk

WANTED
"WE PAY MORE"
UP TO £600 PAID FOR SCRAP
7 Days 8 Till 9
CARS, VANS, CAMPERS, 4x4s & LORRIES
DVLA Notified
07956 321038 020 8715 2573
SCRAP CLEARED

J E RECOVERY
CARS WANTED
BEST PRICES PAID
£30 - £100 Paid For Scrap Cars
DVLA Notified :: 1 Hour car removal
Any Area Covered
Phone Jay
020 8688 2523 07817 653 368
Anytime
www.carscrapping.co.uk

£50 TO £500
WANTED
CARS + VANS + LORRIES
SCRAP DAMAGED NON RUNNERS
MoT FAILURES - ANYTHING
FAST COLLECTION 365 DAYS A YEAR
DVLA NOTIFICATION
DVLA COMPUTER LINK
FIRST MOTOR SALVAGE LTD
ESTABLISHED 35 YEARS
020 8681 1919
07947 765 538
07871 430 381
www.firstmotorsalvage.co.uk

BUYING NOW IN THIS AREA
All Cars, Vans & Motorcycles
Nothing Refused
RING NOW
020 8542 6666
or 07836 671170

RECOVERY SERVICES
SCRAP CARS WANTED
CASH PAID
DVLA Notification
All Areas Covered
7 days a week
07853 438058
020 8401 2402

WE WANT YOUR CARS & VANS
With or without MOT, cash waiting
up to £100 paid for scrap cars
Any Area Any Time. DVLA Notification
Call M.J.Recovery on
020 8254 5962 or 07919 674585
FAMILY RUN BUSINESS

ALL CARS & VANS WANTED
TOP CASH TOP CASH TOP CASH

- Top Cash Paid
- Volkswagen Diesels
- High/Low Mileage
- Campers/Classics
- Vauxhalls/all Fords
- Petrol/Diesel
- Japanese, German Cars, VWs
- DVLA Notification
- MoT Failures
- All Diesels

Polite, Friendly, Reliable
★ Also Correct Car Disposal ★
Office: 020 8688 9393
Mob: 07903 689 044
Anytime

DOCTORDENT
Mobile Technician
PAINTLESS DENT REMOVAL
Professional dent removal carried out at your Home/Work. No inconvenience to you.
Bumper scuff repaired
Fraction of the cost of a bodyshop!
Interested?
Call 07873 255657

Call Classified on
020 8330 9999

WANTED
CARS & VANS
Old or New - Good or Bad
Anything considered
020 8659 8988 days
020 8467 2642 eves & Sun
07850 323508 mobile
All areas covered
Classic and unusal cars wanted
ADVERTISING WEEKLY FOR 15 YEARS
CASH

£50 - £1000
BEST MONEY PAID FOR SCRAP
DVLA NOTIFIED
SCRAP
NON RUNNERS
DAMAGED/MoT FAILURES
ANYTHING
ALL AREAS
SAME DAY COLLECTION
07939 028 461
07534 391 528

LEGAL VEHICLE DISPOSAL SERVICE
Up To £100 Paid For Scrap Cars
DVLA Notification.
Collection At Your Convenience
7 Days 9am-9pm
07534 358 000
020 8662 0421

MBR VEHICLE RECYCLING
Scrap Cars Cleared
Up to £100 paid
DVLA Notification
All Areas Covered
Friendly Service
020 8239 3340

JADE AUTOS
61b Lind Road, Sutton SM1 4PP
Established 1990
All Makes
Non Starters, Fault Finding and Diagnosis, Servicing, Pre MoTs, Mechanical Repairs, Crash Repairs, Paintwork, Toyota, Lucida, Emina, Previa Specialists, Japanese Import Car Sales Servicing & Parts.
Visit us at:www.jadeautos.com
Tel: 020 8652 5752
Mob: 07885 790827

PLEASE PHONE ME FIRST
If you wish to sell your car for a guaranteed cash settlement, all models 1995 (M) onwards.
Distance no object
Trusted Friendly Service
020 8397 3984
or 07956 285704

QUICKSHIFT
Free Car Disposal
All cars & vans wanted
Legal friendly Service
020 8395 8129

CARS & VANS WANTED
Scrap. Accident, Damaged, MOT Failures, Anything Considered, HIAB Service Available
CASH PAID
020 8641 4120
Call Ian

ALL CARS/VANS WANTED
Inc MoT failures/damaged/scrap
Best Prices Paid Legal Car Disposal
DVLA Notification,
Certificate of Destruction
J G Motors
01372 209706 or 07956 381174
All Areas Covered

INSTANT CASH BEST OFFERS
For any Car/Van
★ OLD or NEW ★
High/low mileage clean/damaged with or without MoT
also Classic Cars
020 8647 6266
07950 380622
24-hours - 7-days

Cash Paid for all Cars & Vans
Good, Bad - UP TO £150 PAID FOR SCRAP
Within the hour
DVLA Notification
020 8655 0425 or
07716 551 934

Up to £50
Paid for Scrap Cars for training by the Surrey Fire Brigade
0800 7839039

SPORTS*brief*

HOCKEY: Cheam Ladies defeated a strong Tulse Hill & Dulwich side 3-1 to continue their good start in Surrey Division One. In a tight game, Cheam were effective on the break, with Louise Pank and Julie Craig putting them 2-0 up at half-time. Tulse Hill hit back with a short corner, and threatened a comeback. Their revival was short-lived, however, as Sylvanna Fellowes added a third goal to seal an excellent win. The second team thrashed Thames Valley 5-0, with Nicki Osborne (2), Bev Nicholson, Gill McDonnell and Liz Grimes all getting on the scoresheet.
More hockey: yourlocalguardian.co.uk

ATHLETICS: Barbara Burnett, from Sutton Runners, competed in the Loch Ness Marathon on Sunday. She completed the course in a time of four hours, 19 minutes.
More athletics: yourlocalguardian.co.uk

FOOTBALL: AFC Walcountian Sharks U11s ran out 4-0 winners at Kew Asssociation Youth U11s on Sunday. Sharks dominated from the start in torrential rain and led 2-0 at the break with goals by Harry Cooke and Roberto Silvestro. Kew hit the post twice in the second half and forced some fine saves out of keeper Ryan Cox. But Sharks made the game safe with further goals from Matthew Edwards and Oliver Darroch.
Your football: yourlocalguardian.co.uk

SNOOKER: Premiership matches and teams for Tuesday, October 14 (8pm). Epsom (Waddilove, Breading, Jarman) v Morden (Samuels, Foreman, Carl) at Depot Road; Sutton A (Canavan, Dowler, Carey) v New Malden B (Long, Thomson, Taperell) at The Rileys Club; New Malden C (D'Andrea, McGinty, Warner) v Coulsdon B (Garbutt, Westcott, Holmes) at Coombe Road; New Malden A (Compton, Lawrence, Anderson) v Epsom B (Lindford, Penn, Smithers) at Coombe Road.

ATHLETICS: Sutton Runners Rob Wilson and Tom Wilkie travelled to the south coast to participate in the White Cliffs Challenge – a tough 19-mile cross country event. Both finished in eight hours, 28 minutes.
More athletics: yourlocalguardian.co.uk

ATHLETICS: Three Sutton Runners took part in the Four To Go Trail Marathon on Saturday. Dave Ross not only ran a PB, but came second overall in a time of 2.51.33. Another PB was run by Mark Aldred in 3.57.03, while Jim Mundy came home in 4.34.00. In the Dulwich Charity 10K, Martin Newton completed the course in 37.38. Another three members took part in the Run to the Beat Half Marathon, with two achieving PBs. Earl Tulloch (1.46.31, 753rd) recorded a PB, as did Michele Qualtrough (2.17.38, 4869th). Katerina Tulloch finished in 3.02.02 (6963rd). Meanwhile, Barbara Burnett completed the Loch Ness Marathon in a time of 4.19.01. In the Great Clarendon Trail Marathon, Dave Ross ran a time of 3.53, while fellow club member Jim Mundy ran 4.58.
More athletics: yourlocalguardian.co.uk

Hook has the cutting edge in Banstead race

by ELAINE DODDS
sports@london.newsquest.co.uk

Teenager Joseph Hook recorded his second victory in 21 attempts in Saturday's Banstead Woods 5km time trial.

Hook clocked 17 minutes, 22 seconds to finish four seconds ahead of unattached Ryan Evans, with Sutton Runners' Chris Catt third (18:17).

Dorking & Mole Valley's Graham Hewett, a regular BWTT volunteer, returned from four months in the Lake District to finish fourth.

Namesake Kate Hewett, of South London Harriers, won the women's race for the first time (21:04) ahead of Sutton Runners' Lauren Jones (21:56) and Susan Boros (22:10).

Allan Kuhar, who finished last in his first couple of BWTT events, won the September Sweatshop prize of a pair of running shoes, having bettered his personal best three times in quick succession.

Stephen Cooney is just 13 points ahead of Dave Wilson in the men's points competition, with Claire Ballhatchet leading Lucy Ashdown-Parkes by 129 points in the women's section.

Result: 1 Joseph Hook (South London Harriers) 17:22, 2 Ryan Evans 17:26, 3 Chris Catt (Sutton Runners) 18:02, 4 Graham Hewett (Dorking & Mole Valley) 18:17, 5 Alex Penfold (Sutton & District) 19:10, 6 Harry Martin (Sutton Runners) 19:26, 7 Mark Goodwin (Epsom Oddballs) 19:29, 8 Daniel Pope 19:30, 9 James Mabbutt 19:30, 10 Dave Wilson (26.2 RRC) 19:37, 11 Martin Mabbutt (South London Harriers) 19:40, 12 Tim McIntyre 19:44, 13 Mike Pocock (Reigate Priory) 19:48, 14 Robin Holmes (South London Harriers) 19:52, 15 Nicholas Batten (Striders of Croydon) 19:52, 16 Stephen Cooney (Collingwood) 19:58, 17 Johnathon Wilson (26.2 RRC) 20:00, 18 David Batten (Striders of Croydon) 20:06, 19 Duncan Potts 20:08, 20 Greg Mills 20:11, 21 Robert Li (Road Runners Club) 20:19, 22 George Millard 20:21, 23 Bill Arnold (South London Harriers) 20:35, 24 Roger Bryant 20:40, 25 Sam Glithero 20:54, 26 Neal Richardson (Sutton Runners) 20:56, 27 Andrew Stalley (Collingwood) 21:03, 28 Kate Hewett (South London Harriers) 21:04, 29 Alan Collis (26.2 RRC) 21:06, 30 Peter Friel 21:08, 31 Dean Cooper 21:11, 32 Les Huitson 21:12, 33 Shaun Cooney 21:14, 34 Paul Saville 21:22, 35 Dominic Aslangul 21:27, 36 Francis Upcott (South London Harriers) 21:34, 37 Andrew Griffin (Collingwood) 21:42, 38 Graham Miller (Sutton Runners) 21:46, 39 Stephen Hewett 21:49, 40 Geoff Wilson (Epsom Oddballs) 21:50, 41 Lauren Jones (Sutton Runners) 21:56, 42 Richard Browning 22:01, 43 Tony Dyer 22:05, 44 Chris Milan (Reigate Priory) 22:06, 45 Susan Boros 22:10, 46 Norman Hemming (Croydon Harriers_ 22:12, 47 Jenny Sinfield (Sutton Runners) 22:15, 48 Max Wheeler (South London Harriers) 22:18, 49 David Rest 22:33, 50 Sam Ackerman 22:34, 51 Ciaran Heaney (Reigate Priory) 22:45, 52 Philip Reader 22:58, 53 Peter Searle 23:03, 54 Julie Duke 23:18, 55 Ben Barry (Sutton & District) 23:37, 56 Mike Pigdon 23:44, 57 Darren Housley 24:09, 58 Andy Zonfrillo 24:15, 59 Declan Flynn (Stragglers) 24:16, 60 Bryan Jepp 24:27, 61 Ian Field (South London Harriers) 24:35, 62 Ryan Tollit 24:37, 63 Jonathan Mackin 24:41. 64 Paul Banner 24:42, 65 Neil Sunderland (26.2 RRC) 24:46, 66 Adele Farrell 24:52, 67 Steve Everton Murphy (Reigate Priory) 24:56, 68 David P Morris 25:00, 69 Tony Poyser 25:06, 70 Lynn Box 25:08, 71 Jaqueline Godfrey (26.2 RRC) 25:15, 72 Matthew Searle 25:20, 73 Ann Bath (26.2 RRC) 25:23, 74 Debbie Glithero 25:48, 75 Ben Glithero 25:48, 76 Brigitte Blackburn 25:49, 77 Hannah-Mai Flynn (Epsom & Ewell Harriers) 25:53, 78 Jacqui Ide (Epsom Allsorts) 25:56, 79 Charlie Mabbutt 25:57, 80 Lucy Ashdown-Parkes 26:12, 81 Sharon Hodgson 26:16, 82 Mary Chapman 26:22, 83 Matthew Jeffery 26:28, 84 Elaine Dodds 26:29, 85 Kaye Benjamin (Sutton Runners) 26:34, 86 Iain Moore 26:35, 87 Mike Vickery 26:43, 88 Jim Smith 26:45, 89 Kirsty Cunnington 26:51, 90 Kathy Wetherall (Epsom Allsorts) 26:56, 91 Steven Edwards 27:19, 92 Jonathan Anstee 27:22, 93 Alison Fox (Running 4 Women) 27:23, 94 Rosie Hannon 27:26, 95 Kate Hubner 27:32, 96 Rosie Durham 27:45, 97 Tamara Collard-Odle (Serpentine) 27:50, 98 Carly Pigdon 27:54, 99 Allan Kuhar 27:56, 100 Sally Davis 27:56, 101 Vanessa Anstee 27:57, 102 unknown athlete 28:15, 103 Matthew Lucas 28:18, 104 Rachel Collins 28:31, 105 Peter Warnock 28:32, 106 Zoe Hocking (Epsom Allsorts) 28:53, 107 Paul Annys 29:09, 108 Susan Esslemont (Epsom Allsorts) 29:46, 109 John Barron (Dorking & Mole Valley) 29:50, 110 Fee Pooloo (Epsom Allsorts) 30:03, 111 Peter Blackburn 30:07, 112 Sue Goodman 30:12, 113 Dinah Mabbutt 30:42, 114 Elaine Liu-Preston 30:49, 115 Margaret Margo Smith 30:54, 116 Annabel Meade (Sutton Runners) 31:04, 117 Mark Jeffery 31:16, 118 Sue McIntyre (Epsom Oddballs) 31:33, 119 Tom Mapleson 31:37, 120 Abbie Burrett 31:37, 121 Kevin Burnett (Striders of Croydon) 32:47, 122 Claudine Cleaver 32:50, 123 Sally Skipper 33:00, 124 Patricia Cue (Sutton Runners) 33:02, 125 George Frogley 33:08, 126 Kim Deere 34:36, 127 Jamie Barry (Sutton & District) 34:51, 128 Antony Barry 34:58, 129 Keith Booth 35:01, 130 Lizzie Ruth Wilson 35:58, 131 Caitlin Simpson 39:41.

Full result: yourlocalguardian.co.uk
Entry details: parkrun.com

First woman: Kate Hewett of SLH Chris Phelan

Out in front: Teenager Joe Hook Chris Phelan

Joyce upbeat over form

by STUART AMOS
samos@london.newsquest.co.uk

Sutton & Epsom coach Jimmy Joyce fears the pressure of a winless run is getting to his senior players, but reckons one triumph could settle their nerves.

The Rugby Lane side crashed 22-5 at North Walsham at the weekend to leave them adrift at the foot of the London Division One table having suffered four straight defeats.

Sutton butchered five try-scoring opportunities through dropped passes to continue a worrying trend that has cost them victory in at least three matches so far this campaign.

The current run mirrors the opening salvo of last year, which would eventually see head coach Martin Knights' men finish seventh in the table.

But Joyce admits they do not need to do a lot to turn things around in time to avoid a repeat of relegation in 2006.

"I've looked at the video numerous times and there were five occasions where simple dropped passes cost us tries. We could and should have won that game," he said.

"There is pressure on everyone. You get that in every game at this level, but we can't let it get on top of us.

"The worrying thing is we are showing slight levels of naivety and it is affecting our more senior players more than others. They are the ones making the mistakes.

Nearly there: Sutton's prop Craig Bellringer being stopped just short of the line

"As a coaching team we are frustrated because there isn't a team in this division we cannot compete with. We could be sitting here with four wins from four games."

Sutton host high-flying Barnes – led by former Bristol, Bath and Cambridge University scrum-half Ross Blake – at the weekend, knowing they have beaten the visitors in each of their last three encounters.

"This time last year we were in exactly the same position and a win over Barnes turned everything around," added Joyce.

"The top six in this division are nowhere near as strong as last year and some of the rugby we have shown we are capable of puts us in with a shout.

"They appear to have some money behind them. They have a scrum-half with 30 Premiership appearances under his belt and a second team lock from the ACT Brumbies.

"The motivation is to beat them for a fourth time on the spin."

Sutton & Epsom's next three games: Oct 11 Barnes (h), Oct 18 TBC, Oct 25 Shelford (a).

Success: Dave Williamson

Dave excels in Newcastle

Tadworth AC's Dave Williamson put in a superb performance when he took in the Great North Run at Newcastle on Sunday.

Despite having to contend with the crush of 52,000 runners crossing the Tyne Bridge, Williamson completed the 13.1 mile course in a time of one hour, 23 minutes and 33 seconds, knocking 20 minutes off last year's time, and was officially placed 208th.

Club-mate Nigel Barton was 27,218th in 2:26:20.

Three Sutton Runners took part – Verity Shaw (1.52.06), Mark Asten (2.14.06) and Kathryn Asten (2.14.07).

Closer to home, Tadworth runners took part in Saturday's Gibb five-mile cross-country race at Farthing Down, Coulsdon.

Dave Fisher was first home for the club, finishing 27th in 33:23.

Hazel exit is a shock

by SIMON FITZJOHN
sfitzjohn@london.newsquest.co.uk

Leatherhead skipper Iain Hendry has revealed the shock resignation of boss Ian Hazel came as a surprise to everyone at Fetcham Grove.

Hazel quit on Tuesday night after just a year in charge of the Ryman Division One South club.

And Hendry admitted the club's poor recent run of form, with just one win in their past six games, may have pushed Hazel over the edge.

Hendry said: "From our results recently, you got the feeling that things were not going well.

"But we had no idea he was planning this.

"He was always enthusiastic in training and he always wanted the best out of us.

"To be honest, I think he enjoyed the coaching side more than management, and that was something he wanted to focus on.

"But I am still a little bit disappointed he is leaving."

The final straw for Hazel appears to have been Saturday's 2-1 home defeat by Sittingbourne in the FA Trophy.

Leatherhead finished the match with nine men with keeper Neil Etheridge red-carded for dissent for disputing the visitors' second goal.

Tommy Hutchings was then dismissed for an ill-timed lunge before the Tanners pulled one back through Tony Cuff's penalty.

Assistant manager Mickey Stephens will now step into the breach, but chairman Tim Edwards insisted that will be a temporary move.

Stephens said: "We are sorry to see Ian go.

"Despite the club's difficult start to the season we have been very supportive of his efforts, but he no longer enjoys the role of manager and wishes to concentrate on his coaching career.

"All at the club wish him the best for the future, and we will now direct our efforts into searching for the right man to help develop the team."

Leatherhead's next three matches: Oct 11 Folkestone Invicta (h), 14 Fleet Town (a), 25 Godalming Town (a).

Borough lose

Sutton Schools Borough U11s went down to a 2-1 defeat to Chiltern & South Bucks in a friendly at the weekend.

Chiltern pressed early on and had a couple of chances as Sutton tried to find their feet but it was the home team that took the lead when Ryan Bywater was on target.

Chiltern hit back immediately with a goal, and went on to claim a late winner to shatter Sutton's hopes.

Sutton play Portsmouth this Saturday in the Southern League (10.30am).

Team: Cooper (The Avenue), Wilkie (Cheam Park Farm) , McManus (Westbourne), Bongo, Bywater (All Saints'), Clarke (Stanley Park), Hall (High View), Ano (Manor Park), Bowdler, Schofield (St. Elphege's), Jackson (Dorchester), True (Barrow Hedges), Brooks (St. Dunstan's).

Close control: Liam Collins in action for Carshalton Athletic against Dover Athletic Deadlinepix SP22253

Bird: We'll be in the pack

by SIMON FITZJOHN
sfitzjohn@london.newsquest.co.uk

Carshalton Athletic manager Hayden Bird is confident his side can be Ryman League Premier Division play-off contenders, despite going down 1-0 to Dover Athletic at the weekend.

Saturday's 1-0 reverse to the big-spending league leaders at Colston Avenue brought an end to a three-match winning run, but Bird remained buoyant, pointing out that Frannie Collin's first-half winner came courtesy of a mistake.

"My one disappointment is that we probably played the league champions and we have lost due to a mistake," he said.

"I felt we played really well – it was just that Dover were the better team.

"I saw in Dover what I saw in AFC Wimbledon and Chelmsford City last year.

"I think there will be Dover, then 10 clubs fighting for the play-offs.

"I certainly think we will be in that play-off pack."

A season-high crowd of 528 watched Saturday's blustery encounter, with a vocal travelling support giving an edge to proceedings.

And Bird admitted the occasion may have got to the Robins.

He said: "There was a real big-match atmosphere.

"There was a big crowd and a top-of-the-table clash feel.

"You saw our players were not quite used to that environment, whereas their players were.

"Going forward, that is a positive and will help them develop as players."

The Robins now head on the road for two games, the first stop being Wealdstone on Saturday.

Bird added: "I am pleased we have back-to-back away games as we have had far more joy away from home.

"The Wealdstone game is important and will not be easy.

"It is very important for us to get back to winning ways and I am confident that we will."

Carshalton's next three matches: Oct 11 Wealdstone (a), 14 Ramsgate (a), 18 Hastings United (FA Trophy, a).

Gino is left in despair

Epsom's Gino Rea was bitterly disappointed after finishing in sixth place in the Superstock 600 European Championship at Magny Cours.

Having qualified in pole position, Rea made his trademark fast start to lead the pack going into turn one.

By the end of the lap, he had come under pressure from his team-mate, Dan Linfoot, and was relegated to second.

After running wide on lap four, Rea dropped to fourth, but immediately upped his pace and began closing down the leaders, moving into third on lap seven.

On lap eight, Rea had his chance of a podium taken away when an out-of-control Marco Bussolotti slammed into the side of him on the exit of the Adelaide Hairpin.

Rea used all his skill to stay onboard but dropped to sixth following the impact and was unable to regain any position during the final two laps of the race.

Rea said: "I'm absolutely gutted. Bussolotti smacked into the side of me and that wrecked my race.

Big rivals: Gino Rea tries to come around the outside of Dan Linfoot

"It was a stupid move and, after the impact, I couldn't feel my leg at all.

"It picked up the front of the bike and I must have squashed my leg between my bike and his. If it wasn't for that, I'm confident I would have been battling up front with Dan and got another top three, so I'm really disappointed, especially after qualifying in pole."

StoneBaker Racing's Linfoot rode the race of his life to take a stunning win in the penultimate round of the championship.

Having qualified in seventh position, the 20-year-old stormed to victory.

Full story: yourlocalguardian.co.uk

Party time for Epsom

Epsom Park Bowling Club's men's team clinched the Sutton and Epsom League title on the last match of the season.

Having only lost three matches all year, they needed three points from their last match to beat Cuddington, who were two points ahead in the league.

They beat the league leaders Malden & Combe 4-1 last weekend to knock them off the top so needed to beat last year's champions Ewell in their final match. They managed a 4-1 win to secure the title.

Captain Martin Newbold said: "It is a fantastic achievement. We have a very good squad of players, having used 27 during the season."

Epsom BC men's section can look back on a satisfactory season, with a third place in the East Surrey League and two semi-final appearances in outside competitions.

However, the culmination was winning the ESL Top Ten against Warlingham Park.

In the singles, Ted Ray was 9-19 down but cut the deficit down to lose 15-21.

Stefan Tomm and David Sowden won the pairs 20-15 and John Hart, Graham Pilbrow and Les Owen took the triples 19-15.

Epsom were now 2-1 up in events and three shots ahead with the fours to finish.

They eventually won 71-70 in a fitting end to the season.

Full story: yourlocalguardian.co.uk

Archer hits the target

Epsom Ladies HC bounced back from last week's defeat to get their season right back on track with Saturday's 4-2 win over Woking.

An impressive start saw them take control of the game against a side who were playing National League hockey last season.

Sloppy defending by Woking led to an early short corner which Fiona Champness thumped home for a 1-0 lead.

Sarah Scott soon made it 2-0 with some dazzling dribbling skills, rounded off with a fierce shot.

Epsom kept up the pressure in the second half, moving smoothly into a four-goal lead.

Sammie Archer got both goals, adding some top-class finishing to some skilful dribbling.

Woking grabbed a couple of consolation goals late on.

Epsom are away to local rivals Wimbledon on Saturday.

Meanwhile, Epsom's men drew 3-3 with Lewes in South Division Premier Two.

Gary Scott fired a well-directed penalty corner into the top right corner after 15 minutes.

Lewes soon equalised from a short corner before taking the lead right on half-time with a well-worked penalty corner.

Lewes soon extended their lead, again from a penalty corner.

Epsom played their way back into the game as James Midmer fired home at the far post to make it 3-2. With Epsom now in the ascendancy, Scott then drilled a flick past the Lewes keeper to level the scores at 3-3.

Epsom visit West Hampstead on Saturday.

Sport

also at yourlocalguardian.co.uk/sport

Contact the sports desk on 020 8330 9580

on the INTERNET

SUTTON & EPSOM FEEL THE HEAT

yourlocalguardian.co.uk

Epsom bow out of Vase

Epsom & Ewell had their interest in this year's FA Vase curtailed by Chichester United at the weekend, falling to a 2-0 defeat on the road despite an assured performance.

In fact, if Epsom had taken any of the many chances they created, the scoreline could have been very different.

Chichester took the lead in controversial circumstances when the Epsom defence stopped, anticipating a free-kick after Joel Keys received a boot in the face, but play was allowed to continue.

Conceding another on the stroke of half-time, Epsom went up a gear in the second half, but misses from Dale Marvell, Kyle Hough and Robbie Burns proved costly.

Epsom & Ewell's next three matches: Oct 11 Hartney Wintney (h), 14 Horley Town (SSC, h), 18 Sandhurst Town (a)

Epsom & Ewell's website: yourlocalguardian.co.uk

Terry-ific win

Banstead Athletic advanced to the second round of the FA Vase on Saturday after seeing off Erith & Belvedere at Merland Rise.

Leading scorer Kevin Terry was again the Banstead hero, bagging both goals in the 2-1 win over the Kent League side.

Athletic will be at home again in the next round, having been drawn against Sussex Division One side Arundel.

But, first, they get back to Combined Counties League action at the weekend when they travel to big-spending Chertsey Town.

Banstead Athletic's next three matches: Oct 11 Chertsey Town (a), 14 Bookham (a), 18 Camberley Town (h)

More football: yourlocalguardian.co.uk

High-flyer: Bike racer Josh Hobbs, from West Ewell

Josh is in dirt heaven

West Ewell dirt devil Josh Hobbs has capped his rookie season of downhill mountain bike racing with two podium places at the UK Bike Park in Dorset.

The 16-year-old Epsom & Ewell High School student finished first and second respectively in rounds five and six at Blandford Forum, the culmination of the Torico and Royal Racing Downhill Mountain Bike Racing Series.

Josh was delighted with his double appearance on the dias, having finished fourth, ninth, seventh and eighth in the previous four rounds.

He trains on the South Downs with Richard Kelly, of All Terrain Mountain Biking.

He said: "I feel stoked, this has been an awesome weekend. It is a great end to my first season.

"I can't wait to get back on my bike and do some riding and racing in the winter."

Full story: yourlocalguardian.co.uk

Hazel leaves Leatherhead

by SIMON FITZJOHN

sfitzjohn@london.newsquest.co.uk

Ian Hazel has revealed that a string of recent events forced his hand after quitting as Leatherhead boss.

Hazel stunned the Fetcham Grove club by heading for the exit door earlier this week.

And the former Sutton United manager admitted his love for the game had taken a bruising during his time at the Ryman Division One South club.

Hazel said: "It had become more of a chore than enjoyment lately, to be honest, and that should never be the case.

"One or two things have really been getting me down and I have not been enjoying it anywhere near as much as I should have been.

"I like the club, I like the people at the club and the whole atmosphere there – but I just couldn't go on."

Hazel was involved in an off-the-pitch war of words with Kingstonian boss Alan Dowson last month after comments made following Leatherhead's 4-1 defeat at Kingsmeadow.

And, with the Tanners on a run of just one win in six games, Hazel decided now was the time to walk.

But he remains adamant that the future is bright at his former club.

He added: "The club is still only four points off the play-off places.

"If we had have won 10 games on the spin I probably wouldn't even be thinking of this.

"But I really feel the club is only two players away from being a really good side."

Hazel joined in October 2007 and piloted Leatherhead to a mid-table finish last campaign.

But he insisted that demands away from the club left his position untenable.

And he vowed that fans have seen the last of him barking orders from the touchline.

Hazel added: "I can't see any way that I would ever make a return to management."

Leatherhead's next three matches: Oct 11 Folkestone Invicta (h), 14 Fleet Town (a), 25 Godalming Town (a).

Hendry on former boss: See inside back

Time to go: Ian Hazel has quit as Leatherhead manager Deadlinepix SP15304

REGULAR SPORT UPDATES at yourlocalguardian.co.uk

SPORTS*brief*

ATHLETICS: Epsom Oddballs members Rob Harrison and Gordon Turpie both broke three hours in the recent Berlin Marathon. In a field of 36,000 runners, Harrison was 616th in two hours, 51 minutes, 33 seconds, and Turpie 1,000th in 2:56.54.

More athletics: yourlocalguardian.co.uk

FOOTBALL: AFC Ewell U11s are through to the second round of the Epsom & Ewell Youth Divisional Cup after a 2-1 win at Southpark. First-half goals from Charlie Wilcox and Josh Dench secured the victory, while Southpark pulled one back through a late penalty. Coach Paul Maccini said: "We asked the boys to bring together everything we have worked on in training and it paid off. We could not have asked for more."

More football: yourlocalguardian.co.uk

FOOTBALL: The Epsom Eagles women's team kicked-off their Surrey Premier League season in style with a 8-0 victory at Godalming. Four first half goals put Eagles in a commanding position. Godalming rallied briefly in the second half but an own goal killed off any hopes of a comeback. Eagles went on to score another three late goals to underline their dominance.

More football: yourlocalguardian.co.uk

RUGBY UNION: Glyn Technology U14s played two matches over the weekend, defeating Chichester A 42-23 and Richard Challenor A 29-0. Fred Howells (two), Toby L, Harry Green and Harry Pepper all scored tries in the Chicester win, while Ollie Bell and Alex D struck conversions.

Weekend rugby round-up: yourlocalguardian.co.uk

NHS

Dental Practice in Tadworth

brightsmile dental care

We Offer Our Patients:

* Dental treatment under the NHS
* Priority appointments for routine & emergencies
* Free NHS dental treatment for under 18's & exempt patients

Preventative Approach to Dentistry

Nervous patients welcome

NHS & Private treatment available

Cosmetic dentistry

Simply pop in or give us a call..

Tel: 01737 813115

19, Shelvers Hill, Tadworth, Surrey. KT20 5PU

il ponte

RISTORANTE PIZZERIA

To beat the credit crunch Il Ponte are delighted to offer you an unbeatable lunch deal...

£5.95

Any freshly prepared pizza or pasta dish from our lunch menu. Our A La Carte menu is also available.

Try something new today!

Stylish *Affordable* *Unbeatable*

il ponte

RISTORANTE PIZZERIA

Celebrate your Christmas Party with Passion and Style

Affordable Christmas Party

MENU A £21.95

Starters

ZUPPA DEL GIORNO - *Soup of the day*

FUNGHI RIPIENI
Deep fried mushrooms in batter filled with garlic parsley & breadcrumbs

SALMONE E RUCOLA
Scottish smoked salmon served with brown bread and rocket salad leaves

LASAGNA BOLOGNESE
In a classic Italian meat sauce

Main Courses

TACCHINO ARROSTO
Roast Norfolk turkey with chipolata sausage & bacon

MAIALE AL VINO BIANCO
Roast loin of pork in a garlic, white wine & rosemary sauce

POLLO CREMA E FUNGHI
Breast of chicken with mushrooms & cream sauce

SALMONE AL FORNO
Oven roasted supreme of salmon in a butter, lemon & dill sauce

SELECTION OF DESSERTS

COFFEE

Affordable Christmas Party

MENU B £24.95

Starters

ZUPPA DEL GIORNO - *Soup of the day*

FARFALLE VELLUTATE
Butterfly shaped pasta with smoked salmon, cream, brandy, chives & touch of tomato

INSALATA DI AVOCADO
Avocado mozzarella & smoked chicken salad served on a bed of mixed leaves & Crutons

PROSCIUTTO E MOZZARELLA
Parma ham mozzarella & tomato served with an olive oil & basil dressing

Main Courses

TACCHINO ARROSTO
Roast Norfolk turkey with chipolata sausage & bacon

ENTRECOTE PIZZAIOLA
Grilled sirloin steak in garlic, capers and tomato sauce

AGNELLO BRASATO
Braised shank of lamb with root vegetables, mixed herbs, red wine & tomato sauce

SPIGOLA VICENTINA
Pan-fried fillets of sea bass on a bed of sundried tomato, mash potato and a mild basil dressing

SELECTION OF DESSERTS

COFFEE

Affordable Christmas Party

Four Course Lunch £43.95

from 12noon-4.00pm (last orders)

Starters

ZUPPA DEL GIORNO - *Soup of the day*

PAPPARDELLE ALLA PIEMONTESE
Flat egg pasta with pocini mushroom, garlic, red wine, cream

COMPOSE' DI MARE
Italian seafood delicacies

RISOTTO AGLI SCAMPI
Rice tossed with scampi, courgettes, chillies, cream

GAMBERONI ALL'AGLIO
Mediterranean king prawns in a garlic butter sauce

Main Courses

TACCHINO ARROSTO
Roast Norfolk turkey with chipolata sausage & bacon

DUETTO ROSSINI
Grilled medallions of fillet steak on a bed of croutons with paté and red wine sauce

CERVO AI FRUTTI DI BOSCO
Pan-fried medallions of venison, mixed berries couli & lyonnaise potatoes

PESCATRICE AL CRESCIONE
Oven roasted supreme of monkfish served on a bed of sautéd oyster mushrooms, watercress and cream sauce

SELECTION OF DESSERTS

COFFEE

Why not visit us online at: www.ilponte.co.uk

5 Derby Square
Epsom
01372 725111